1917

TWENTIETH

ANNUAL REPORT

OF THE

CITY OF BERLIN

NEW HAMPSHIRE

FOR THE YEAR ENDING

JANUARY 31, 1917

NEW HAMPSHIRE
STATE LIBRARY

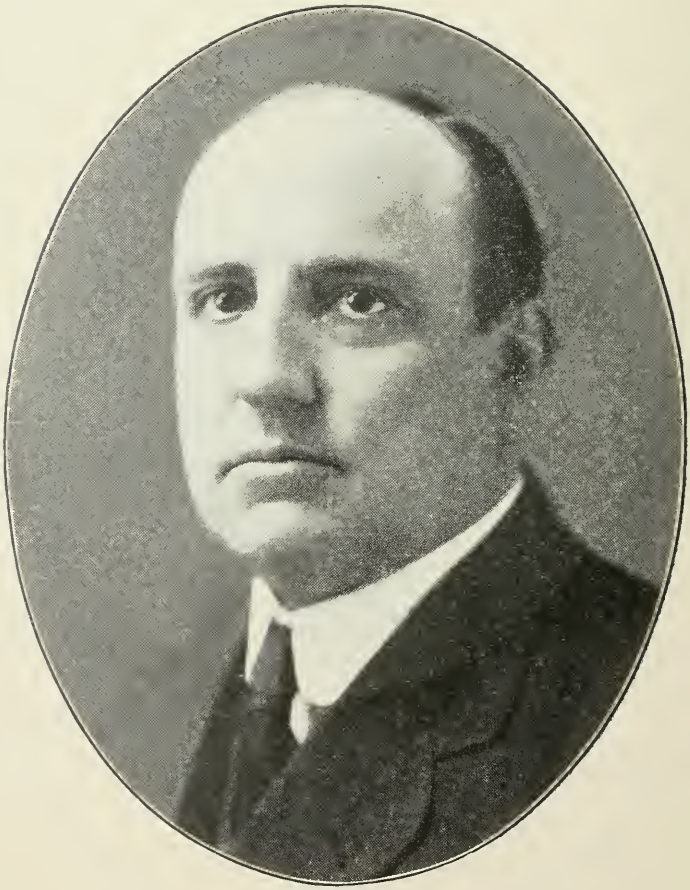

HON. GEO. F. RICH, MAYOR

1917

TWENTIETH ANNUAL REPORT

OF THE

RECEIPTS AND EXPENDITURES

OF THE

CITY OF BERLIN, N. H.

FOR THE YEAR ENDING

JANUARY 31, 1917

TOGETHER WITH OTHER ANNUAL REPORTS AND PAPERS RELATING TO THE AFFAIRS OF THE CITY.

BERLIN, N. H.
THE BARNEY-REPORTER PRESS
1917

N
352.07
B515
1917

City Government.

Berlin, N. H.

1916-1917

EXECUTIVE DEPARTMENT

Mayor

GEORGE F. RICH

Elected annually, in March, by the people. Salary $700 per year.

City Council

One Councilman elected annually for term of three years by the voters of each ward. Salary $2.00 for actual attendance at regular, special and adjourned meetings. Not to exceed $75 annually.

Ward 1—DAVID HAZZARD
LUTHER BUBER
ELI J. ROY

Ward 2—NAPOLEON RAMSEY
ROBERT SNODGRASS
WM. P. McGEE

Ward 3—OTTO J. A. DAHL
WM. WARDWELL
J. WILLARD COOPER

Ward 4—NAPOLEON HEROUX
THOMAS W. HORNE
ALBERT J. QUINTAL

City Clerk

C. M. DAVIDSON

Elected annually by the City Council. Salary $1,000 per annum with fees as provided by law. Also Clerk of City Council. Office in City Hall.

Standing Committees of the City Council 1916-17

Accounts and Claims—Hazzard, Cooper, Wardwell
Dept. of Public Works—Dahl, Roy, Snodgrass, Heroux
Election Returns—Quintal, McGee, Dahl
Electric Lights—Snodgrass, Buber, Quintal
Engrossed Ordinances—Roy, Hazzard, Dahl
Finance Committee—The Mayor, Roy, Cooper
Fire Department—Wardwell, Hazzard, Ramsey
Printing and Stationary—Cooper, Horne, McGee
Public Instruction—Horne, Cooper, Hazzard
Public Health—Ramsey, Horne, McGee
Salaries—Heroux, Buber, Snodgrass

City Treasurer

HARRY W. NOYES

Elected annually by the City Council. Salary $150.00 per year.

City Auditor

ARTHUR T. BYRNES, Accountant.
Hyde Park, Mass.

City Engineer

E. McCOURT MACY

Elected annually by the City Council. Office, City Hall

Inspector of Buildings

ALFRED LAUZIERE

Elected annually by the City Council. Residence. corner Green St., and First Avenue. Office, City Hall.

Collector of Taxes

AMEDEE LAPOINTE

Elected annually by the City Council. Salary $1,000 per annum.

City Solicitor

WARREN W. JAMES

Elected annually by the City Council. Salary $600 per annum. Office in Hodgdon Building and City Hall.

Board of Assessors

Ward 1—ALFRED LAUZIERE
Ward 2—JASON WOODWARD
Ward 2—WILFRED A. HODGDON

Elected annually by the City Council, for a term of three years, one from each ward. Assessors' Rooms second Tuesday evening of each month. Salary $300 each.

JENNIE SHERIDAN, Clerk

Street and Sewer Commissioner

OSMAN W. FERNALD

Elected annually by the City Council. Salary $1200 per annum.

Overseer of the Poor

ALPHA B. FORBUSH

Elected annually by the City Council. Salary $200 per annum.

Board of Health

Ward 1—HENRY BLACKBURN
Residence, Western Avenue.
Ward 2—A. *Provost, M. D.
Residence, Church Street
Ward 3—J. C. CURTIS
Residence, Emery Street.

Elected annually by the City Council. Salary $50 per annum for each member.

Board of Health—Continued

*Deceased—Homer H. Marks, M. D. appointed

L. P. GEER

Health Officer and Milk Inspector. Office, City Hall. Salary $1000 per annum.

DEPARTMENT OF SCHOOLS

Board of Education

LUCY W. FOWLER, Chairman.
CHARLES B. BARTON
*F. D. BARTLETT

Elected for three years, one each year, by the City Council. Salary $100 per annum for chairman, $50 each per annum for other members.

*Deceased—H. D. GREEN, elected.

Superintendent of Schools

HARRY L. MOORE

Residence, Washington Street. Salary $2,400 per annum.

Principal of High School

DANIEL W. McLEAN

Residence, Main Street. Salary, $2,000 per annum.

PUBLIC LIBRARY

Trustees

DR. L. B. MARCOU
CAROLINE G. BROWN
E. F. OSGOOD

Elected for three years, one each year, by the people.

Librarian

ADRIA HUTCHINSON, resigned
Elected annually by the Trustees
LOTTIE KAILEY, Acting Librarian.

Assistant Librarian

PAULINE JEWELL

POLICE DEPARTMENT

Police Commission

THOMAS W. ESTABROOK, Clerk
Term expires September 1, 1917
*F. A. DIECKMANN, Chairman
Term expires Sept. 1, 1916.
T. H. SAMSON
Term expires Sep. 1, 1918
*Resigned—E. N. WHITCOMB, appointed
One Commissioner appointed annually by the Governor, to serve for three years.

City Marshal

GEORGE B. DAY
Appointed by the Police Commission. Salary $1,200. Police Station, City Hall.
Acting City Marshall, MALCOLM SHOREY

Assistant Marshal

HARRY HAZZARD
Appointed by Police Commission. Salary $1,000. Police Station, City Hall.

Police Department—Continued

Police Officers

JAMES BOUDREAU
BURTON SUNBURY
FRANK LACHANCE
FRED LAFFERTY
NELSON COTE
THEODORE ARNSEN
W. W. DECKER
ORVILLE STEWART
WALTER HYNES
NEIL QUIMBY

Appointed by Police Commission. Salary $2.50 per day.

Special Police Officers

MARK T. WIGHT — OCTAVE LAMBERT
JEREMIAH COFFEY — MARK MURRAY
JACOB COUTURE — SIGWARD ANDERSON

Appointed by Police Commission. Actual service $2.25 per day.

Constable

GEORGE B. DAY HARRY D. SHEA JOHN B. NOYES

Appointed by Police Commission

Dog Constable

FRED LAFFERTY

Appointed by Police Commission

MUNICIPAL COURT
OF BERLIN, N. H.

Justice

J. HOWARD WIGHT

Appointed by the Governor and Council. Salary $800 per annum.
Office, Stahl Block, Main Street

Associate Justice

MATTHEW J. RYAN

Office, Sheridan Building, Main Street.

Clerk of Court

C. M. DAVIDSON

Probation Officer

J. M. DRESSER

Appointed by Police Court Justice.

FIRE DEPARTMENT

Chief Engineer

EDWARD SHERIDAN

Elected annually by the City Council. Salary, $1400 per annum.

First Assistant Engineer

WALTER HAZZARD

Elected annually by the City Council. Salary $1,200 per annum.

Steamer Engineer

*W. F. WHITEHOUSE

Salary $120 per annum.

*Resigned—THOS. V. STUDD appointed.

WARD OFFICERS

Moderators

Ward 1—GEORGE E. PAINE
Ward 2—HERBERT I. GOSS.
Ward 3—HARRY E. BARTLETT
Ward 4—JAMES BAGLEY

Ward Clerks

Ward 1—HENRY BLACKBURN
Ward 2—W. J. HALLE
Ward 3—OLAF M. NELSON
Ward 4—RODERICK BLACKBURN

Supervisors of Check List

Ward 1—OSCAR A. LANGIS
ASA E. KELLEY
*HARRY M. POLEY
*Moved—J. STEWART, appointed

Ward 2—JOSEPH E. GONYA
LEO PARENT
JOSEPH OLIVER

Ward 3—J. H. JOHNSON
JOSEPH J. ROBERGE
ROBERT ERICKSON

Ward 4—LUKE H. MARTIN
CHARLES E. CLARKE
LOUVILLE FINSON

The Charter of the City of Berlin was adopted by the Citizens February 20, 1897.

Board of Park Commissioners

W. R. BROWN
A. M. STAHL
J. FRED BELL

Mayors of the City of Berlin.

Hon. Henry F. Marston	1897-1898
	1898-1899
Hon. John B. Noyes	1899-1900
Hon. Frank L. Wilson	1900-1901
Hon. Fred M. Clement	1901-1902
Hon. John B. Gilbert	1902-1903
	1903-1904
	1904-1905
Hon. Geo. E. Hutchins	1905-1906
	1906-1907
	1907-1908
Hon. Fremont D. Bartlett	1908-1909
	1909-1910
Hon. Daniel J. Daley	1910-1911
	1911-1912
	1912-1913
	1913-1914
	1914-1915
Hon. George F. Rich	1915-1916
	1916-1917

Inaugural Address.

Delivered by the Mayor, Hon. George F. Rich, March, 27, 1916.

To the Honorable City Council:

For the second time it becomes my pleasant duty to address you upon matters relating to the business affairs of our City.

A brief review of the work of the past year will show that while the affairs of the City have been given close and careful attention still there is an opportunity for improvement and it should be our duty to benefit by our experience in the past and take up our duties the coming year with renewed zeal and the sole purpose that we should in all cases act for the best interests of the people of the city.

To those of you who were members of this board during the past year I will say that I trust that our relations during the coming year may continue to be as pleasant as they have been and to the new members I extend a welcome and assurance that you will find among the older members of this board, men who are congenial, companionable, and ever ready to do their part of the work assigned to them.

Finance

The financial condition of the City is set forth in our annual report, from which it appears that there has been a slight increase in our net debt during the past year. This is not surprising when we consider the growth of our City and the many improvements which we are called upon to make and if we intend to keep abreast of the time we must expect that our debt will be increased to some extent.

During the past year we had occasion to issue bonds of the City amounting to ninety thousand dollars ($90,000), which bonds bear

interest at the rate of four per cent. and the sale of these bonds at a premium show that our financial condition is such that our credit is good in the money markets.

During the past year all uncollected taxes for the year 1907 have been abated and I should recommend that during the coming year all uncollected taxes for the years 1908 and 1909 should also be abated and this policy continued until all of these worthless "assets" disappear from our financial report.

As has been the case for several years, there has been during the past year large overdrafts in some of the departments and while there may have been some excuse for some of these overdrafts, still I recommend that our appropriations be sufficiently large during the coming year so that it will be unnecessary to have overdrafts of any considerable amount in any department.

Public Schools

Our public schools continue to do good work and while the appropriation for this department was overrun during the past year, I am satisfied that the money was well and economically spent. I am in hopes that the appropriation during the coming year will be sufficiently large so that there will be no overdraft in this department during the coming year.

It seems to me necessary that a new school building should be erected in that part of our City known as Ward One, during the coming year and I recommend that this matter be given your prompt and careful consideration.

Our Board of Education has devoted their best efforts toward the improvement of our schools and while it may seem to the casual observer as though they were spending large sums of money in the maintenance of our schools, I am satisfied that we are getting as good returns for our money in this City as is the case in any other City in this State.

Department of Public Works

This department having the control and management of our streets, sidewalks, sewers, civil engineering, sprinkling streets, cleaning streets and garbage collection, necessarily demands the expenditure of large sums of money. Last year there was an overdraft in this department amounting to $7,932.65. Although there may have been some justification for this overdraft, still I do not believe that it is good business, or good policy, to have overdrafts

in any department to this extent, and I trust that the appropriation and expenditure of the same during the coming year may be such that there will be no overdraft in this department.

In addition to the ordinary needs of this department during the coming year, I should favor the improvement of the highway leading from Post Office Square to the Gorham line, so that the same may become part of our State Highway System, to which the State is ready to contribute one-half of the expense of these improvements.

Fire Department

The showing made by this department during the past year is very gratifying. Not only has the department done good service but has been so well managed that there has been a saving from the appropriation of $730.79. With the same careful management this department should be able to get along during the coming year with the same appropriation as that of last year and make what necessary improvements seem to be necessary, in order to keep the department up to its present high standard of efficiency.

Police Department

This department is under the management of a Board of Police Commissioners appointed by the Governor and Council and while they report to the Mayor and Council, they are in no way under our supervision.

During the past year, there was an overdraft in this department amounting to $608.43 and we are informed by the Police Commissioners that in order to meet the needs of this department they will require a somewhat larger appropriation than was the case last year.

Public Library

The affairs of this department have been well and economically managed by the Board of Library Trustees, who are elected by direct vote of the people. The appropriation for this department is turned over to the Treasurer of this Board and expended under their direction and I am informed that they have a small balance left over from last year's appropriation so that quite likely an appropriation of the same amount as last year will be sufficient.

Health Department

Health conditions throughout the City during the past year have been unusually good and in my opinion our well organized and

efficient health department deserves great credit for the part which they have played in bringing about such healthy conditions.

City Poor

Notwithstanding the fact that this department shows an overdraft for the past year amounting to $156.66, I think the showing has been remarkably good. Our deserving poor must be taken care of even if it becomes necessary to have an overdraft and while economic conditions in the City appear to be better than they were a year ago, I should expect that there would be more calls for help from this department than has been the case heretofore, which will necessitate a somewhat larger appropriation.

Law Department

The expense of this department is necessarily more or less uncertain, but during the past year we have been especially fortunate in freedom from expensive litigation and the business of the department seems to have been handled in an able and satisfactory manner.

Incinerating Plant

In my opinion the time has arrived when it will be necessary for us to make different arrangements for the disposal of our garbage from what has prevailed heretofore and investigations, which we have recently made, have satisfied me that an incinerating plant, which would cost about four thousand (4,000) dollars should be established in the outskirts of the City during the coming season and I recommend that an appropriation be made for this purpose.

The New Bridge at Berlin Mills

During the past year a new bridge has been built across the Androscoggin River in that part of the City known as Berlin Mills, which will be a great accommodation to the residents of that section. This bridge, which now accommodates pedestrians, will probably be ready for other traffic about the first of May and the approach to the same on the Easterly side of the river should be improved and made convenient and attractive to the traveling public.

Public Parks and Playgrounds

This department is conspicious by its absence, but I believe that the time has come when we should make a start toward acquiring land for these purposes in those parts of the City which will

be most accessible. The start will necessarily have to be in a small way, but after a real beginning has been made and a department created, it should be easy to make additions to the same from time to time. The longer this matter is postponed the more expensive it will become and I urge a beginning during the current year.

Conclusion

By the votes of our constituents we have been delegated to manage the affairs of the city. This is an important duty and a trust which we should carefully guard. By their votes the people have reposed a confidence in us, but this confidence will be retained only so long as we continue to act honestly, wisely and industriously. With this idea in mind, let us take up our duties in a way that will reflect credit, not only on ourselves, but upon our City.

March 27, 1916.

Respectfully submitted,

GEORGE F. RICH,

Mayor.

Orders.

In the Year of Our Lord One Thousand Nine Hundred and Sixteen

An order to Twin State Gas and Electric Company.

Ordered, by a vote of the City Council taken March 21, 1916 that a Light be placed at the corner of Beach St. and Wentworth Avenue said Light to be of the same candle power that is now used at the Cascades and which is about eight dollars per year. This order is in accordance with the petition of W. E. Corbin and others for a light at said location.

C. M. DAVIDSON
City Clerk.

ROBERT SNODGRASS
Chairman Committee on Electric Lights.

In the Year of Our Lord One Thousand Nine Hundred and Sixteen

An order to Twin State Gas and Electric Company.

Ordered, by vote of the City Council taken April 11th, 1916 and in accordance with the petition of Harry D. Shea and others, that a 150 candle power light be placed at the corner of Jolbert Street and Fourth Avenue.

C. M. DAVIDSON
City Clerk.

ROBERT SNODGRASS
Chairman Committee on Electric Lights.

In the Year of Our Lord One Thousand Nine Hundred and Sixteen

An order to E. J. Sheridan, Fire Chief

Ordered, by vote of the Council taken April 18, 1916, and in accordance with the petition of R. H. Bixby and others, that a fire alarm box be placed on the post in front of R. H. Bixby's residence on the east side of the river at the Berlin Mills.

C. M. DAVIDSON
City Clerk.

WM. WARDWELL,
Chairman Committee on Fire Department.

In the Year of Our Lord One Thousand Nine Hundred and Sixteen

An order to Twin State Gas and Electric Company.

Ordered, by vote of the City Council taken April 18, 1916 and in accordance with the petition of Mrs. Marsh H. Chamberlin and others, that an eighty candle power light be placed on Washington Street between School and Emery Streets.

C. M. DAVIDSON
City Clerk.

ROBERT SNODGRASS
Chairman Committee on Electric Lights.

In the Year of Our Lord One Thousand Nine Hundred and Sixteen

An order to Twin State Gas and Electric Company.

Ordered, by vote of the City Council taken August 17, 1915, that an eighty candle power light be placed on the corner of Mason and School Streets, in May, 1916. This order is given in accordance with the petition of Joseph Marois.

C. M. DAVIDSON
City Clerk.

ROBERT SNODGRASS
Chairman Committee on Electric Lights.

In the Year of Our Lord One Thousand Nine Hundred and Sixteen

An order to O. W. Fernald, Superintendent of Public Works.

Ordered, that a sidewalk be built on Burgess Street from Strafford Street to the residence of Andrew Bigley. This order was given at a meeting of the City Council held May 9, 1916 and is in accordance with the petition of C. K. Dickinson and others for a sidewalk on said street.

C. M. DAVIDSON
City Clerk.

OTTO J. A. DAHL,
Chairman Committee on Public Works.

In the Year of Our Lord One Thousand Nine Hundred and Sixteen

An order to O. W. Fernald, Superintendent of Public Works.

Ordered, that Fourth Avenue be repaired. This order was given at a meeting of the City Council held May 9, 1916 and is in

accordance with the petition of Mary A. Bennett and others for caring for the water in the spring on Fifth Avenue.

C. M. DAVIDSON
City Clerk.

OTTO J. A. DAHL,
Chairman Committee on Public Works.

In the Year of Our Lord One Thousand Nine Hundred and Sixteen

An order to O. W. Fernald, Superintendent of Public Works.

Ordered, by vote of the City Council taken May 9, 1916 and in accordance with the petition of J. H. Woodward and others, that a sidewalk be built on the easterly side of Pleasant Street, between Mason and Green Streets.

C. M. DAVIDSON
City Clerk.

OTTO J. A. DAHL,
Chairman Committee on Public Works.

In the Year of Our Lord One Thousand Nine Hundred and Sixteen

An order to O. W. Fernald, Superintendent of Public Works.

Ordered, by vote of the City Council taken May 9, 1916 and in accordance with the petition of C. E. Bushey and others, that a sidewalk be built from Jewell Street to corner of Madigan Street and Third Avenue.

C. M. DAVIDSON
City Clerk.

OTTO J. A. DAHL,
Chairman Committee on Public Works.

In the Year of Our Lord One Thousand Nine Hundred and Sixteen

An order to E. McCourt Macy, City Engineer.

Ordered, that you locate a new street near Jolbert Street, at the intersection of Green and Jolbert Streets. This order was given at a meeting of the City Council held May 9, 1916 and is in accordance with the petition of Ed. McGivney and others for a new highway at said place.

C. M. DAVIDSON
City Clerk.

OTTO J. A. DAHL,
Chairman Committee on Public Works.

In the Year of Our Lord One Thousand Nine Hundred and Sixteen

An order to O. W. Fernald, Superintendent of Public Works.

Ordered, by vote of the City Council taken May 9, 1916 and in accordance with the petition of Thos. R. McCready and others, that five hundred feet of sidewalk be built on the west side of Wight Street, starting from the residence of Edmon Leveille.

C. M. DAVIDSON
City Clerk.

OTTO J. A. DAHL,
Chairman Committee on Public Works.

In the Year of Our Lord One Thousand Nine Hundred and Sixteen

An order to O. W. Fernald, Superintendent of Public Works.

Ordered, by vote of the City Council taken May 9, 1916 in accordance with the petition of Thos. R. McCready and others, that a sidewalk be built on the westerly side of Champlain Street, from Strafford Street to Mason Street.

C. M. DAVIDSON
City Clerk.

OTTO J. A. DAHL,
Chairman Committee on Public Works.

In the Year of Our Lord One Thousand Nine Hundred and Sixteen

An order to O. W. Fernald, Superintendent of Public Works.

Ordered, by vote of the City Council taken May 9, 1916 in accordance with the petition of C. E. Clark and others, that a sidewalk be built on the northerly side of Strafford Street, from Champlain Street to Burgess Street.

C. M. DAVIDSON
City Clerk.

OTTO J. A. DAHL,
Chairman Committee on Public Works.

In the Year of Our Lord One Thousand Nine Hundred and Sixteen

An order to O. W. Fernald, Superintendent of Public Works.

Ordered, by vote of the City Council taken May 9, 1916 in ac-

cordance with the petition of Albert Demers and others, that a sidewalk be built on Mason Street, from Goebel Street to Burgess Street.

C. M. DAVIDSON
City Clerk.

OTTO J. A. DAHL,
Chairman Committee on Public Works.

In the Year of Our Lord One Thousand Nine Hundred and Sixteen

An order to O. W. Fernald, Superintendent of Public Works.

Ordered, by vote of the City Council taken May 9, 1916 in accordance with the petition of George Ryder and others, that a sidewalk be built on Mt. Forist Street, from Second Avenue to the private way of Mr. Rouleau.

C. M. DAVIDSON
City Clerk.

OTTO J. A. DAHL,
Chairman Committee on Public Works.

In the Year of Our Lord One Thousand Nine Hundred and Sixteen

An order to O. W. Fernald, Superintendent of Public Works.

Ordered, by vote of the City Council taken May 9, 1916 in accordance with the petition of Frederick Gagnon and others, that Mason Street, from Burgess Street to Hillsboro Street be filled in and that the surface water on said street be taken care of.

C. M. DAVIDSON
City Clerk.

OTTO J. A. DAHL,
Chairman Committee on Public Works.

In the Year of Our Lord One Thousand Nine Hundred and Sixteen

An order to Twin State Gas and Electric Company.

Ordered, by vote of the City Council taken May 9, 1916 and in accordance with the petition of Joseph Wagner and others, that an eighty candle power light be placed on the lower left hand side of what is now known as German Street.

C. M. DAVIDSON
City Clerk.

ROBERT SNODGRASS
Chairman Committee on Electric Lights.

In the Year of Our Lord One Thousand Nine Hundred and Sixteen

An order to Twin State Gas and Electric Company.

Ordered, by vote of the City Council taken May 9, 1916 in accordance with the petition of Peter Laflamme and others, that an eighty candle power light be placed in Napier Village.

C. M. DAVIDSON
City Clerk.

ROBERT SNODGRASS
Chairman Committee on Electric Lights.

In the Year of Our Lord One Thousand Nine Hundred and Sixteen

An order to Twin State Gas and Electric Company.

Ordered, that a sixty candle power light be placed on the street in rear of Mrs. Tucker's residence near Glen Avenue. This order was given at a meeting of the City Council held May 16th, 1916 and is in accordance with the petition of John Dominie and others for a light at said location.

C. M. DAVIDSON
City Clerk.

ROBERT SNODGRASS
Chairman Committee on Electric Lights.

In the Year of Our Lord One Thousand Nine Hundred and Sixteen

An order to O. W. Fernald, Superintendent of Public Works.

Ordered, that a sidewalk be built on the Westerly side of Norwegian Street from Seventh to Tenth Streets. This order was given at a meeting of the City Council held May 30th, 1916 and is in accordance with the petition of Walter Elliott and others for a sidewalk on said street.

C. M. DAVIDSON
City Clerk.

OTTO J. A. DAHL,
Chairman Committee on Public Works.

In the Year of Our Lord One Thousand Nine Hundred and Sixteen

An order to O. W. Fernald, Superintendent of Public Works.

Ordered, that a sidewalk be built on the right side of Cambridge Street and that repairs be made on said street. This order

was given at a meeting of the City Council held May 30, 1916 and is in accordance with the petition of Thomas Gravel and others.

C. M. DAVIDSON
City Clerk.

OTTO J. A. DAHL,
Chairman Committee on Public Works.

In the Year of Our Lord One Thousand Nine Hundred and Sixteen

An order to O. W. Fernald, Superintendent of Public Works.

Ordered, that a sidewalk be built on the westerly side of Shepard Street, from Second to Third Avenue. This order was given at a meeting of the City Council held May 30th, 1916 and is in accordance with the petition of M. H. Taylor and others for a sidewalk on said street.

C. M. DAVIDSON
City Clerk.

OTTO J. A. DAHL,
Chairman Committee on Public Works.

In the Year of Our Lord One Thousand Nine Hundred and Sixteen

An order to O. W. Fernald, Superintendent of Public Works.

Ordered, that a sidewalk be built on the western side of Willard Street, from Portland Street to the residence of Robert Murphy. This order was given at a meeting of the City Council held May 30th, 1916 and is in accordance with the petition of James J. Malloy and others.

C. M. DAVIDSON
City Clerk.

OTTO J. A. DAHL,
Chairman Committee on Public Works.

In the Year of Our Lord One Thousand Nine Hundred and Sixteen

An order to Twin State Gas and Electric Company.

Ordered that the electric light pole in front of the residence of Dr. J. J. Cobb on High Street be moved to the lot line between his and Dr. McGee's property on the same street, a distance of

about six feet. This order, which was given at a meeting of the City Council held June 6, 1916 is in accordance with the petition of Dr. J. J. Cobb for the removal of said pole.

C. M. DAVIDSON
City Clerk.

ROBERT SNODGRASS
Chairman Committee on Electric Lights.

In the Year of Our Lord One Thousand Nine Hundred and Sixteen

An order to O. W. Fernald, Superintendent of Public Works.

Ordered, that Park Street be repaired and a sidewalk built on the south side. This order was given at a meeting of the City Council held June 6th, 1916 and is in accordance with the petition of Thos. Rodgerson and others.

C. M. DAVIDSON
City Clerk.

OTTO J. A. DAHL,
Chairman Committee on Public Works.

In the Year of Our Lord One Thousand Nine Hundred and Sixteen

An order to O. W. Fernald, Superintendent of Public Works.

Ordered, that two hundred feet of sidewalk be built on the easterly side of High Street. This order was given at a meeting of the City Council held June 6th, 1916 and is in accordance with the petition of E. C. Tarr and others for a sidewalk on the westerly side of said street.

C. M. DAVIDSON
City Clerk.

OTTO J. A. DAHL,
Chairman Committee on Public Works.

In the Year of Our Lord One Thousand Nine Hundred and Sixteen

An order to O. W. Fernald, Superintendent of Public Works.

Ordered, that an asphalt sidewalk be built on School, Emery and High Streets. This order, which was given at a meeting of the

City Council held June 6th, 1916 is in accordance with the petition of Modeste Olivier and others.

C. M. DAVIDSON
City Clerk.

OTTO J. A. DAHL,
Chairman Committee on Public Works.

In the Year of Our Lord One Thousand Nine Hundred and Sixteen.

An order to O. W. Fernald, Superintendent of Public Works.

Ordered, by vote of the City Council taken June 6th, 1916 and in accordance with the petition of Mrs. Marsh H. Chamberlin and others, that a sidewalk be built on the easterly side of Washington Street, between School and Emery Sreets.

C. M. DAVIDSON
City Clerk.

OTTO J. A. DAHL,
Chairman Committee on Public Works.

In the Year of Our Lord One Thousand Nine Hundred and Sixteen.

An order to O. W. Fernald, Superintendent of Public Works.

Ordered, by vote of the City Council taken June 6th, 1916 in accordance with the petition of R. P. McIntyre and others, that Success Street be macadamized, from Main Street to School Street.

C. M. DAVIDSON
City Clerk.

OTTO J. A. DAHL,
Chairman Committee on Public Works.

In the Year of Our Lord One Thousand Nine Hundred and Sixteen

An order to O. W. Fernald, Superintendent of Public Works.

Ordered, by vote of the City Council taken June 6th, 1916 in accordance with the petition of Jos. Fealy and others, that Blanchard Street be accepted and repaired and that a sewer be put in beginning at a point near or opposite to the house of Ed. Butler and running southerly to a junction with the present sewer on Emery Street.

C. M. DAVIDSON
City Clerk.

OTTO J. A. DAHL,
Chairman Committee on Public Works.

In the Year of Our Lord One Thousand Nine Hundred and Sixteen

An order to O. W. Fernald, Superintendent of Public Works.

Ordered, that Hemlock Street be repaired and oiled. This order was given at a meeting of the City Council held June 6, 1916 and in accordance with the petition of J. T. Moran and others for macadamizing said street.

C. M. DAVIDSON
City Clerk.

OTTO J. A. DAHL,
Chairman Committee on Public Works.

In the Year of Our Lord One Thousand Nine Hundred and Sixteen

An order to O. W. Fernald, Superintendent of Public Works.

Ordered, that a sidewalk be built from Willard Street to lower end of Pine Street. This order was given at a meeting of the City Council held June 6, 1916 and is in accordance with the petition of Jos. Falardeau and others for a sidewalk on Pine Street.

C. M. DAVIDSON
City Clerk.

OTTO J. A. DAHL,
Chairman Committee on Public Works.

In the Year of Our Lord One Thousand Nine Hundred and Sixteen

An order to O. W. Fernald, Superintendent of Public Works.

Ordered, that a sewer be built on Denmark Street, from Eighth Street to Thure Dahlquist's residence. This order was given at a meeting of the City Council and is in accordance with the petition of Theodore Arneson and others for a sewer on said street.
June 6, 1916.

C. M. DAVIDSON
City Clerk.

OTTO J. A. DAHL,
Chairman Committee on Public Works.

In the Year of Our Lord One Thousand Nine Hundred and Sixteen

An order to O. W. Fernald, Superintendent of Public Works.

Ordered, by vote of the City Council taken June 13th, 1916,

that a retaining wall be built in front of J. Howard Wight's residence on Wight street.

C. M. DAVIDSON
City Clerk.

OTTO J. A. DAHL,
Chairman Committee on Public Works.

In the Year of Our Lord One Thousand Nine Hundred and Sixteen

An order to O. W. Fernald, Superintendent of Public Works.

Ordered, by vote of the City Council taken June 13th, 1916 in accordance with the petition of Napoleon St. Cyr and others, that a sewer be built on Grafton Street.

C. M. DAVIDSON
City Clerk.

OTTO J. A. DAHL,
Chairman Committee on Public Works.

In the Year of Our Lord One Thousand Nine Hundred and Sixteen

An order to O. W. Fernald, Superintendent of Public Works.

Ordered, that a retaining wall be built to extend from First Avenue, up Mt. Forist Street, parallel with and adjoining the property of the Methodist Episcopal Church, also that the sidewalk in front of said Church be covered. This order was given at a meeting of the City Council held June 13, 1916 and is in accordance with the petition of the Trustees of the Methodist Episcopal Church for said work.

C. M. DAVIDSON
City Clerk.

OTTO J. A. DAHL,
Chairman Committee on Public Works.

In the Year of Our Lord One Thousand Nine Hundred and Sixteen

An order to O. W. Fernald, Superintendent of Public Works.

Ordered, by vote of the City Council taken June 13th, 1916 and

in accordance with the petition of Geo. M. Blake and others, that a sidewalk be built on Sweden Street, from Seventh to Eighth Street.

C. M. DAVIDSON
City Clerk.

OTTO J. A. DAHL,
Chairman Committee on Public Works.

In the Year of Our Lord One Thousand Nine Hundred and Sixteen

An order to Twin State Gas and Electric Company.

Ordered, that an eighty candle power light be placed on the corner of Portland and Willard Streets. This order was given at a meeting of the City Council held June 20, 1916, and is in accordance with the petition of Charles Gray and others for a light at said location.

C. M. DAVIDSON
City Clerk.

ROBERT SNODGRASS
Chairman Committee on Electric Lights.

In the Year of Our Lord One Thousand Nine Hundred and Sixteen

An order to Twin State Gas and Electric Company.

Ordered, that an electric Light of 250 Candle Power be placed opposite Mrs. M. Chamberlin's building, Berlin Mills. This order was given at a meeting of the City Council held June 20, 1916 and is in accordance with the petition of Joseph T. Fortier and others for a light at said location.

C. M. DAVIDSON
City Clerk.

ROBERT SNODGRASS
Chairman Committee on Electric Lights.

In the Year of Our Lord One Thousand Nine Hundred and Sixteen

An order to O. W. Fernald, Superintendent of Public Works.

Ordered, by a vote of the City Council taken June 27, 1916, that Third Avenue should be repaired and accepted from Mt. Forist

St. to Clarke Street. This is in accordance with the petition of W. L. Campbell and others for repairing and accepting of said street.

C. M. DAVIDSON
City Clerk.

OTTO J. A. DAHL,
Chairman Committee on Public Works.

In the Year of Our Lord One Thousand Nine Hundred and Sixteen

An order to O. W. Fernald, Superintendent of Public Works.

Ordered, by a vote of the City Council taken June 27, 1916, that the sewer should be extended from the junction of Mannering Street and Second Ave. This is in accordance with the petition of J. H. Woodward and others for the extension of said sewer.

C. M. DAVIDSON
City Clerk.

OTTO J. A. DAHL,
Chairman Committee on Public Works.

In the Year of Our Lord One Thousand Nine Hundred and Sixteen

An order to O. W. Fernald, Superintendent of Public Works.

Ordered, by a vote of the City Council taken June 27, 1916, that the upper end of Sweden Street be repaired and a sewer laid. This is in accordance with the petition of Arthur Anderson and others for repairing of said street.

C. M. DAVIDSON
City Clerk.

OTTO J. A. DAHL,
Chairman Committee on Public Works.

In the Year of Our Lord One Thousand Nine Hundred and Sixteen

An order to O. W. Fernald, Superintendent of Public Works.

Ordered, by a vote of the City Council taken June 27, 1916, that a sidewalk should be built on Green street. This is in accordance with the petition of Charles W. Croteau and others for a sidewalk on said street.

C. M. DAVIDSON
City Clerk.

OTTO J. A. DAHL,
Chairman Committee on Public Works.

In the Year of Our Lord One Thousand Nine Hundred and Sixteen

An order to Twin State Gas and Electric Company.

Ordered, by a vote of the City Council taken June 27, 1916, that seven lighted signs for the better regulation of automobile traffic, be erected. This is in accordance with the petition of the Police Commissioners. The lighted signs to be placed at the following locations:

Corner Main Street and Glen Avenue.
Corner Main Street and Green Street.
Corner Main Street and Eight Street.
Corner Main Street and Mason Street.
Corner Green Street and Pleasant Street.
Corner Green Street and Union Street.
Corner Mason Street and Pleasant Street.

C. M. DAVIDSON
City Clerk.

ROBERT SNODGRASS
Chairman Committee on Electric Lights.

In the Year of Our Lord One Thousand Nine Hundred and Sixteen

An order to O. W. Fernald, Superintendent of Public Works.

Ordered, that a sidewalk be built on the easterly side of Church Street, from the residence of G. O. Holt to the corner of Church and Portland Streets. This order was given at a meeting of the City Council held July 18, 1916 and is in accordance with the petition of J. M. Dresser and others.

C. M. DAVIDSON
City Clerk.

OTTO J. A. DAHL,
Chairman Committee on Public Works.

In the Year of Our Lord One Thousand Nine Hundred and Sixteen

An order to O. W. Fernald, Superintendent of Public Works.

Ordered, ,by vote of the City Council taken July 25th, 1916 that Croteau Hill be repaired at a sum not to exceed eighty dollars ($80.00).

C. M. DAVIDSON
City Clerk.

OTTO J. A. DAHL,
Chairman Committee on Public Works.

In the Year of Our Lord One Thousand Nine Hundred and Sixteen

An order to Twin State Gas and Electric Company.

Ordered, by vote of the City Council taken July 25, 1916 in accordance with the petition of Frank Bourbeau and others, that an eighty candle power light be placed on Grafton Street, about 500 feet from Rockingham Street.

C. M. DAVIDSON
City Clerk.

OTTO J. A. DAHL,
Chairman Committee on Electric Lights.

In the Year of Our Lord One Thousand Nine Hundred and Sixteen

An order to O. W. Fernald, Superintendent of Public Works.

Ordered, by a vote of the City Council taken August 1, 1916 that a sewer be built on Hillsboro Street. This is in accordance with the petition of A. D. Bedell and others.

C. M. DAVIDSON
City Clerk.

OTTO J. A. DAHL,
Chairman Committee on Public Works.

In the Year of Our Lord One Thousand Nine Hundred and Sixteen

An order to O. W. Fernald, Superintendent of Public Works.

Ordered, by a vote of the City Council taken August 1, 1916 that State Street be repaired. This is in accordance with the petition of Fred Haggart and others.

C. M. DAVIDSON
City Clerk.

OTTO J. A. DAHL,
Chairman Committee on Public Works.

In the Year of Our Lord One Thousand Nine Hunderd and Sixteen

An order to O. W. Fernald, Superintendent of Public Works.

Ordered, by vote of the City Council taken August 8th, 1916 and in accordance with the petition of V. J. Bergeron and other

teamsters in the City, that an increase in pay of 50c (fifty cents) per day be given to each team employed by the Public Works Department.

C. M. DAVIDSON
City Clerk.

OTTO J. A. DAHL,
Chairman Committee on Public Works.

In the Year of Our Lord One Thousand Nine Hunderd and Sixteen

An order to O. W. Fernald, Superintendent of Public Works.

Ordered, by vote of the City Council held August 8, 1916 and in accordance with the petition of Jos. Marois and others, that Mason Street be macadamized from Oak Street to Granite Street.

C. M. DAVIDSON
City Clerk.

OTTO J. A. DAHL,
Chairman Committee on Public Works.

In the Year of Our Lord One Thousand Nine Hundred and Sixteen

An order to The Berlin Water Company.

Ordered, that a Hydrant be placed at the Cascades, between the residence of W. E. Corbin and Mr. Brawn. This is in accordance with the petition of W. E. Corbin and others and was given at a meeting of the City Council held August 15, 1916.

C. M. DAVIDSON,
City Clerk.

OTTO J. A. DAHL,
Chairman Committee on Public Works.

In the Year of Our Lord One Thousand Nine Hundred and Sixteen

An order to O. W. Fernald, Superintendent of Public Works.

Ordered, by a vote of the City Council taken Aug. 22, 1916 that the culvert in front of the residence of Gustave Paulson be repaired.

C. M. DAVIDSON,
City Clerk.

OTTO J. A. DAHL,
Chairman Committee on Public Works.

In the Year of Our Lord One Thousand Nine Hundred and Sixteen

An order to O. W. Fernald, Superintendent of Public Works.

Ordered, by a vote of the City Council taken Aug. 22, 1916, that Cates Hill road should be repaired, and that this work should be done by Contract and that specifications should be drawn up and let out to the lowest responsible bidder.

C. M. DAVIDSON,
City Clerk.

OTTO J. A. DAHL,
Chairman Committee on Public Works.

In the Year of Our Lord One Thousand Nine Hundred and Sixteen

An order to O. W. Fernald, Superintendent of Public Works.

Ordered, by a vote of the City Council taken Aug. 22, 1916 that a sewer be laid on Mt. Forist Street from new house of N. Roulean up a distance of 200 feet. This is in accordance with the petition of Herbert I. Goss.

C. M. DAVIDSON,
City Clerk.

OTTO J. A. DAHL,
Chairman Committee on Public Works.

In the Year of Our Lord One Thousand Nine Hundred and Sixteen

An order to Twin State Gas and Electric Company.

Ordered, by a vote of the City Council taken Aug. 29, 1916 that an electric light of sixty candle power be placed on Fifth Ave., near residence of James Morgan This is in accordance with the petition of James Morgan and others for a light at said location.

C. M. DAVIDSON,
City Clerk.

ROBERT SNODGRASS
Chairman Committee on Electric Lights.

In the Year of Our Lord One Thou and Nine Hundred and Sixteen

An order to Twin State Gas and Electric Company.

Ordered, by a vote of the City Council taken Aug. 29, 1916

that an electric light be placed on Pleasant Street, of 250 candle power, to be located about 175 feet from York Street.

C. M. DAVIDSON,
City Clerk.

ROBERT SNODGRASS
Chairman Committee on Electric Lights.

In the Year of Our Lord One Thousand Nine Hundred and Sixteen

An order to O. W. Fernald, Superintendent of Public Works.

Ordered, by a vote of the City Council taken Oct. 17, 1916, that Gilbert Street be repaired, and that the sum of fifty (50) dollars should be spent on same. This is in accordance with the petition of L. J. A. Gilbert and others.

C. M. DAVIDSON
City Clerk.

OTTO J. A. DAHL,
Chairman Committee on Public Works.

In the Year of Our Lord One Thousand Nine Hundred and Sixteen

An order to O. W. Fernald, Superintendent of Public Works.

Ordered, by a vote of the City Council taken Oct. 17, 1916, that Burgess Street, from Mason Street up, in front of Fred Gagnon's residence be filled in, when Mr. Gagnon fills in front of his property. This is in accordance with the petition of Fred Gagnon and others.

C. M. DAVIDSON
City Clerk.

OTTO J. A. DAHL,
Chairman Committee on Public Works.

In the Year of Our Lord One Thousand Nine Hundred and Sixteen

An order to Twin State Gas and Electric Company.

Ordered, by a vote of the City Council taken Oct. 17, 1916, that a sixty candle power light be placed on the corner of Sixth

Ave. and Madigan St. This is in accordance with the petition of Mrs. N. Poliquin and others.

C. M. DAVIDSON
City Clerk.

ROBERT SNODGRASS
Chairman Committee on Electric Lights.

In the Year of Our Lord One Thousand Nine Hundred and Sixteen

An order to Twin State Gas and Electric Company.

Ordered, by a vote of the City Council taken Oct. 17, 1916, that the light now located near Erick Finsen's residence to be moved to the corner of Hutchins and Bridge St. This is in accordance with the petition of R. H. Bixby and others.

C. M. DAVIDSON
City Clerk.

ROBERT SNODGRASS
Chairman Committee on Electric Lights.

In the Year of Our Lord One Thousand Nine Hundred and Sixteen

An order to O. W. Fernald, Superintendent of Public Works.

Ordered, by a vote of the City Council taken Nov. 7, 1916 that a six inch sewer be laid on Eight Street in place of the four inch sewer which is laid a distance of about 250 feet and that the two large boulders in front of Mr. Gunnarson's new residence should be blasted out this Fall if possible.

C. M. DAVIDSON
City Clerk.

OTTO J. A. DAHL,
Chairman Committee on Public Works.

In the Year of Our Lord One Thousand Nine Hundred and Sixteen

An order to Twin State Gas and Electric Company.

Ordered, by a vote of the City Council taken Nov. 21, 1916, that an eighty candle power light be placed five or six hundred feet below the corner of Bridge and Hutchins Street. This is in accordance with the petition of Geo. E. Hutchins and others.

C. M. DAVIDSON
City Clerk.

ROBERT SNODGRASS
Chairman Committee on Electric Lights.

In the Year of Our Lord One Thousand Nine Hundred and Sixteen
An order to Twin State Gas and Electric Company.

Ordered, by a vote of the City Council taken Nov. 21, 1916 that an eighty candle power light be placed about 500 feet from Bridge Street. This is in accordance with the petition of M. Christianson and others.

C. M. DAVIDSON
City Clerk.

ROBERT SNODGRASS
Chairman Committee on Electric Lights.

In the Year of Our Lord One Thousand Nine Hundred and Sixteen
An order to Twin State Gas and Electric Company.

Ordered, by a vote of the City Council taken Nov. 21, 1916 that an electric light be placed on Norwegian Street, about 500 feet from the light near the residence of Gust Anderson. Light to be of eighty candle power. This is in accordance with the petition of Walter Elliot and others.

C. M. DAVIDSON
City Clerk.

ROBERT SNODGRASS
Chairman Committee on Electric Lights.

In the Year of Our Lord One Thousand Nine Hundred and Sixteen
An order to O. W. Fernald, Superintendent of Public Works.

Ordered, by a vote of the City Council taken Nov. 21, 1916, that some filling should be done this fall in front of the residence of Frank Colabelli. This is in accordance with the petition of said Frank Colabelli.

C. M. DAVIDSON
City Clerk.

OTTO J. A. DAHL,
Chairman Committee on Public Works.

In the Year of Our Lord One Thousand Nine Hundred and Sixteen
An order to Twin State Gas and Electric Company.

Ordered, by a vote of the City Council taken Nov. 21, 1916 that an Electric Light be placed on the corner of Church and Pleas-

ant Streets. The light is to be of eighty candle power. This is in accordance with the petition of Dr. Lavallee and others for a light at said location.

C. M. DAVIDSON
City Clerk.

ROBERT SNODGRASS
Chairman Committee on Electric Lights.

In the Year of Our Lord One Thousand Nine Hundred and Sixteen

An order to O. W. Fernald, Superintendent of Public Works.

Ordered, that a ditch be dug back of the residence of Edmund Sullivan on Prospect Street. This order was given at a meeting of the City Council held Dec. 12, 1916 and is in accordance with the communication from Mr. Sullivan.

C. M. DAVIDSON
City Clerk.

OTTO J. A. DAHL,
Chairman Committee on Public Works.

Resolutions.

In the Year of Our Lord One Thousand Nine Hundred and Sixteen

A RESOLUTION to raise money in anticipation of taxes.

Resolved by the City Council of the City of Berlin as follows:

That a sum not exceeding twenty thousand (20,000) dollars be raised by a loan or loans for the purpose of paying the current expenses of the various departments of said city in anticipation of taxes for the municipal year, A. D., 1916, to be paid from the taxes of said year, and that the City Treasurer be, and he is hereby authorized the note or notes of said City, not exceeding in the aggregate said amount at a rate of interest not to exceed three and three-quarters ($3\frac{3}{4}$) per cent.

Passed March 21, 1916.

Approved,
GEO. F. RICH, Mayor.

Attest:
C. M. DAVIDSON, City Clerk.

In the Year of Our Lord One Thousand Nine Hundred and Sixteen

A RESOLUTION increasing the salary of the City Clerk.

Resolved by the City Council of the City of Berlin as follows:

That the City Clerk shall have a salary of one thousand dollars ($1,000) per annum, together with fees as provided by law, in accordance with Chapter 342 of the Laws of the State of New Hampshire, passed at the January Session, A. D., 1916.

This resolution shall take effect upon its passage.

Passed May 9th, 1916.

Approved,
GEO. F. RICH, Mayor.

Attest:
C. M. DAVIDSON, City Clerk.

In the Year of Our Lord One Thousand Nine Hundred and Sixteen A RESOLUTION creating and establishing a Board of Park Commissioners.

Resolved by the City Council of the City of Berlin as follows:

That a Board of Park Commissioners be and hereby is created and established who shall have the control and management of all parks and playgrounds located within and belonging to said City of Berlin.

Said Board of Park Commissioners shall consist of three (3) members to be appointed by the Mayor, subject to confirmation by the City Council, one for three (3) years, from the last Monday of March, A. D., 1916, one for two (2) years from said last Monday of March, and one (1) for one (1) year from said last Monday of March, and thereafter annually on the last Monday of March the Mayor shall appoint, subject to confirmation by the City Council, one member of said Board for three (3) years.

The members of said Board shall serve without compensation and shall have no authority to pledge the credit of the City of Berlin except by express vote of the City Council.

Passed May 9th, 1916. Approved,

GEO. F. RICH, Mayor.

Attest:

C. M. DAVIDSON, City Clerk.

In the Year of Our Lord One Thousand Nine Hundred and Sixteen A RESOLUTION authorizing the issue of serial bonds of the City of Berlin to the amount of forty thousand (40,000) dollars.

Resolved by the City Council of the City of Berlin as follows:

That there be appropriated the sum of forty thousand (40,000) dollars for the purposes hereinafter specified, to wit:—

For the construction and equipment of a school house and for the purchase of land upon which to locate the same, to be used by said City for school purposes, said land being described as folows:—

Being a part of lot four (4) in Range nine (9) of the original lots and ranges in said City of Berlin. Said land containing seven

thousand five hundred and eighty (7,580) square feet more or less and being all and the same land conveyed to the late Abner K. Cole by the following deeds:—

from Daniel Green by deed dated July 21, 1870 and recorded in Coos County Registry of deeds, Book eighty three (83), page 346; from Chas. C. Noyes and wife by deed dated Sept. 7, 1870 and recorded in said Registry of deeds, Book 83, page 347;

from Daniel Green by deed dated June 10, 1879 and recorded in said Registry of Deeds, Book 83, page 345;

from the Berlin Heights Addition by deed dated July 18, 1892 and recorded in said Registry in book 62, page 246;

from Lyman W. Cole by deed dated August 18, 1892 and recorded in said Registry in book 62, page 243;

Said land having been selected by the Board of Education of said City for said purpose.

Be it further resolved that the City Treasurer be and he is hereby authorized to borrow said sum of forty thousand (40,000) dollars and for that purpose that the bonds of said City be issued to the amount of forty thousand (40,000) dollars under the Municipal Bonds Act of 1895 and acts amendatory of and in addition thereto.

Said bonds shall be dated July 1st, 1916, to be in coupon form, payable to bearer, maturing two thousand dollars on July 1st of each of the years 1917 to 1936 inclusive. Each annual payment to consist of one bond of two thousand (2000) dollars; principal and interest to be payable at the Manchester Safety Deposit and Trust Company in Manchester, N. H., and none of said bonds to be obligatory without the authenticating certificate of the said Manchester Safety Deposit and Trust Company endorsed thereon.

The said bonds shall bear the seal of said City to be signed by the Mayor and countersigned by the City Treasurer and shall bear interest at the rate of four (4) per cent. per annum, payable semi-annually. The coupon attached to said bonds shall bear the fac-simile signature of the City Treasurer.

Further particulars as to form, issuance and sale of said bonds to be determined within legal requirements by the City Treasurer, subject to the approval of the Finance Committee.

The proceeds of said bonds in the amounts specified shall be applied solely for the purpose designated.

That for the purpose of providing payment of the principal and interest of said bonds there shall be raised by taxation each year sums sufficient to pay said principal and interest due each year until all of said bonds are paid in full.

Passed May 23, 1916. Approved,
GEO. F. RICH, Mayor.

Attest:
C. M. DAVIDSON, City Clerk.
A true copy. Attest: City Clerk.

In the Year of Our Lord One Thousand Nine Hundred and Sixteen
A RESOLUTION relating to the resignation of Councilman Thomas W. Horne.

Resolved by the City Council of the City of Berlin as follows:

That the office of councilman for Ward four (4) heretofore held by Thomas W. Horne be and hereby is declared vacant, the said Thomas W. Horne having resigned the said office and his resignation having been accepted.

RESOLVED that the officers having in charge the preparation of the warrant for said Ward four (4) for the city election to be held on the second Tuesday of March next be and hereby are instructed to insert in said warrant an article warning the inhabitants of said ward to elect a councilman to complete the term of office heretofore held by said Thomas W. Horne, and that the City Clerk be and hereby is instructed to prepare the ballots for said ward with reference to such election.

RESOLVED, that the City Clerk be instructed to forward a copy of this resolution to the supervisors of said Ward four (4).

Passed May 23, 1916. Approved,
GEO. F. RICH, Mayor.

Attest:
C. M. DAVIDSON, City Clerk.

In the Year of Our Lord One Thousand Nine Hundred and Sixteen
A RESOLUTION to raise money in anticipation of taxes.

Resolved by the City Council of the City of Berlin as follows:

That a sum of money not exceeding thirty-five thousand (35,000) dollars be raised by loan or loans, for the purpose of paying

the current expenses of the various departments of said city in anticipation of taxes for the municipal year 1916, to be paid from the taxes of said year; and that the City Treasurer be and he is hereby authorized to give the note or notes of said City not exceeding in the aggregate said amount at a rate of interest not to exceed three and one fourth (3¼) per cent.

Passed May 30, 1916. Approved,
GEO. F. RICH, Mayor.

Attest:
C. M. DAVIDSON, City Clerk.

In the Year of Our Lord One Thousand Nine Hundred and Sixteen
A RESOLUTION to amend the resolution passed May 23rd, 1916, authorizing the issue of serial bonds of the City of Berlin to the amount of forty thousand (40,000) dollars and to ratify and confirm acts done or performed under authority of said order of May 23rd, 1916.

Resolved by the City Council of the City of Berlin as follows:

That the resolution passed May 23, 1916 authorizing the issue of serial bonds of the City of Berlin to the amount of forty thousand (40,000) dollars be amended as follows, to wit:—

(a) By striking out the following words from lines 30 and 31 to wit: "Each annual payment to consist of one bond of two thousand (2,000) dollars" and inserting in its place the following, to wit: "Each annual payment to be divided into two bonds of one thousand (1,000) dollars each."

(b) By adding at the end of said resolution the following, to wit: "And that in all other respects said resolution and all acts done under the authority thereof be and are hereby ratified and confirmed, so that said resolution, so amended, shall read as follows:

That there be appropriated the sum of forty thousand (40,000) dollars for the purposes hereinafter specified, to wit:—

For the construction and equipment of a school house and for the purchase of land upon which to locate the same, to be used by said City for school purposes, said land being described as follows:

Being a part of lot four (4) in Range nine (9) of the original lots and ranges in said City of Berlin. Said land containing seven thousand five hundred and eighty (7,580) square feet more or less

and being all and the same land conveyed to the late Abner K. Cole by the following deeds:

from Daniel Green by deed dated July 21, 1870 and recorded in Coos County Registry of Deeds, Book eighty three (83), page 346; from Chas C. Noyes and wife by deed dated Sept. 7, 1870 and recorded in said Registry of Deeds, Book 83, page 347; from Daniel Green by deed dated June 10th, 1879 and recorded in said Registry of Deeds, Book 83, page 345; from the Berlin Heights Addition by deed dated July 18, 1892 and recorded in said Registry of Deeds, Book 62, page 246; from Lyman W. Cole by deed dated August 18, 1892 and recorded in said Registry in Book 62, page 343; said land having been selected by the Board of Education of said City for said purposes.

Be it further resolved that the City Treasurer be and he is hereby authorized to borrow said sum of forty thousand (40,000) dollars and for the purpose that the bonds of said City be issued to the amount of forty thousand (40,000) dollars under the Municipal Bonds Act of 1895 and acts amendatory of and in addition thereto.

Said bonds shall be dated July 1st, 1916, to be in coupon form, payable to bearer, maturing two thousand dollars on July 1st of each of the years 1917 to 1936 inclusive. Each annual payment to be divided into two bonds of one thousand (1000) dollars each; principal and interest to be payable at the Manchester Safety Deposit and Trust Company in Manchester, N. H., and none of said bonds to be obligatory without the authenticating certificate of the said Manchester Safety Deposit and Trust Company endorsed thereon.

The said bonds shall bear the seal of said City to be signed by the Mayor and countersigned by the City Treasurer and shall bear interest at the rate of four (4) per cent. per annum, payable semi-annually. The coupon attached to said bonds shall bear the fac-simile signature of the City Treasurer.

Further particulars as to form, issuance and sale of said bonds to be determined within legal requirements by the City Treasurer, subject to the approval of the Finance Committee.

The proceeds of said bonds in the amounts specified shall be applied solely for the purpose designated.

That for the purpose of providing payment of the principal and interest of said bonds there shall be raised by taxation each

year sums sufficient to pay said principal and interest due each year until all of said bonds are paid in full, and that in all other respects said resolution and all acts done under the authority thereof be and are hereby ratified and confirmed.

Passed June 6, 1916. Approved,
GEO. F. RICH, Mayor.

Attest:
C. M. DAVIDSON, City Clerk.

In the Year of Our Lord One Thousand Nine Hundred and Sixteen

A RESOLUTION appropriating money to defray the expenses of the different departments of the City Government for the fiscal year ending January 31, 1917.

Resolved by the City Council of the City of Berlin as follows:

That the sum of two hundred and thirty-nine thousand, two hundred and sixty-three dollars and seventy-four cents ($239,263.74) be raised by tax on polls and estates liable to be taxed in said City to defray the expenses of the different departments of the City Government for the fiscal year ending January 31, 1917.

Bonds	$ 25,000.00
Bartlett School Building	2,000.00
Berlin Mills Bridge	3,284.51
Band Concerts	300.00
Cemetery	300.00
City Poor	1,500.00
City Hall Maintenance	2,500.00
County Tax	12,898.53
Contagious Diseases	600.00
Election Expenses	1,200.00
Fire Dept.	13,500.00
Free Beds in St. Louis Hospital	900.00
Grand Army	100.00
Hydrants	3,500.00
Interest	17,000.00
Lighting Street	7,000.00
Miscellaneous	5,000.00
New Hampshire National Guard	200.00
Overdraft for 1915	15,288.20
Printing & Stationery	1,000.00
Police Dept.	12,500.00

Public Library	2,400.00
Public Works Dept.	45,000.00
Sanitary	1,800.00
Salaries	5,000.00
Schools	40,000.00
Sinking Fund	3,000.00
State Tax	15,892.50
Shoe Factory	600.00
	$239,263.74

Passed July 11, 1916.

Approved,
GEO. F. RICH, Mayor.

Attest:
C. M. DAVIDSON, City Clerk.

In the Year of Our Lord One Thousand Nine Hundred and Sixteen
A RESOLUTION relating to the location of the rails of the Berlin Street Railway on upper Main Street, in said City of Berlin.

Resolved by the City Council of the City of Berlin as follows:

That in consideration of said Berlin Street Railway discontinuing the running of cars above the Westerly approach to the new Bridge across the Androscoggin River and the taking up of their rails Northerly of said approach, it is hereby agreed and understood on the part of the City of Berlin that if in the future the said Berlin Street railway, its successors or assigns, should decide to extend its tracks beyond its present Northerly terminus, said City of Berlin will offer no objection to the relaying of rails in their present location.

Passed October 3, 1916.

Approved,
GEO. F. RICH, Mayor.

Attest:
C. M. DAVIDSON, City Clerk.

In the Year of Our Lord One Thousand Nine Hundred and Sixteen
A RESOLUTION authorizing the renewal of a twenty thousand dollar ($20,000) promissory note made by the City of Berlin and payable to the Farmers Loan & Trust Co., of New York City, N. Y.

Resolved by the City Council of the City of Berlin as follows:

WHEREAS, the City of Berlin on March 24, 1916, issued its note for the sum of twenty thousand dollars ($20,000) to the Far-

mers Loan & Trust Co., of New York City on six months time bearing interest at three and one-half (3½) per cent. per annum, said note being issued for the purpose of paying the current expenses of said City and in anticipation of the taxes for the Municipal year, 1916.

AND WHEREAS, said note matured on September 25, 1916.

AND WHEREAS, it seems expedient to renew said note with Farmers Loan & Trust Company for said amount of twenty thousand dollars ($20,000) at said rate of three and one-half (3½) per cent. interest.

Therefore be it resolved that the City Treasurer be and he is hereby authorized to give the note of said City for that amount to the said Farmers Loan & Trust Company of New York City, N. Y., said note to be dated Sept. 25, 1916, to mature on Dec. 5, 1916, and to bear interest at the rate of three and one-half per cent. per annum, payable in advance.

Passed Oct. 10, 1916.

Approved,

GEO. F. RICH, Mayor.

Attest:

C. M. DAVIDSON, City Clerk.

In the Year of Our Lord One Thousand Nine Hundred and Sixteen A RESOLUTION adopted by the City Council of Berlin, N. H., on the death of Councilman Luther Buber.

WHEREAS, it has pleased the Great Creator of the Universe to call Brother Luther Buber from labor on earth to rest and immortality in the Celestial Home, therefore be it,

Resolved by the City Council of the City of Berlin as follows:

That in the death of Brother Buber the City Council loses a worthy member and the city a just and upright citizen.

RESOLVED, that we acknowledge the wisdom and goodness of our Heavenly Father and bow in humble submission to his will, yet we mourn the death of Brother Buber, we deplore his loss to our Council, to his family and his friends and to the City in which he lived.

RESOLVED, that in token of our sincere sympathy in the dark hour of great affliction, and as a pledge of fidelity to the memory of

our deceased friend we extend to the bereaved family our heartfelt sympathy, and

RESOLVED, that these Resolutions be spread upon the minutes of the City Council and that a copy be sent to the bereaved family and to the Berlin Reporter for publication.

Mayor, GEORGE F. RICH,
City Council, DAVID HAZZARD,
ELI J. ROY,
J. W. COOPER,
NAPOLEON J. RAMSEY,
OTTO J. A. DAHL,
ALBERT J. QUINTAL
ROBERT SNODGRASS,

In the Year of Our Lord One Thousand Nine Hundred and Sixteen
A RESOLUTION appropriating the additional sum of five thousand (5,000) dollars, for the Department of Public Works.

Resolved by the City Council of the City of Berlin as follows:

That there will be appropriated for the Department of Public Works the additional sum of five thousand dollars from the money of the City Treasury not otherwise appropriated.

Passed Dec. 12, 1916. Approved,
GEO. F. RICH, Mayor.

Attest:
C. M. DAVIDSON, City Clerk.

Department Reports.

Report of Building Inspector.

Berlin, N. H., Jan. 3, 1917.

To His Honor the Mayor and the City Council of the City of Berlin:

Gentlemen:—I herewith submit my report as Building Inspector for the year ending at this date. I have investigated and reported on the applications for permits which have been granted by the City Council as follows:

Inside the Fire District

BRICK BUILDINGS AND ADDITIONS

Thomas H. Samson ..... 2 story Building, Pleasant Street
W. F. Costello ..... 1 story Building, Cor. Green and Union Sts.,
J. H. Montminy ..... 1 story addition, Pleasant Street

The total cost of Brick Buildings and additions erected on the permits aforesaid was $8,475.00.

Additions and Repairs

INSIDE THE FIRE DISTRICT

Swift & Co. ..... Exchange Street
Berlin Tallow Co. ..... Pleasant Street
C. J. Brooks ..... Main Street
Gertrude M. Cobb ..... Pleasant Street
W. L. Griffin ..... Oak Street
O. W. Fernald ..... Pleasant Street
Mrs. R. N. Chamberlin ..... Pleasant Street
G. A. St. Germain ..... Pleasant Street
Charles F. Jolbert ..... Green Street
H. Lewis ..... Green Street
W. L. Sands .....Pleasant Street
Jos. Thibault ..... Green Street
Miles Mullin ..... Main Street
Jos. Marcoux ..... Oak Street
A. M. Stahl ..... Main Street
H. C. Oleson ..... Oak Street

A. W. Walters ..... Main Street
Peter Larochelle ..... York Street
Edward Toussaint ..... Main Street
H. D. Green .....P. O. Square
Napoleon Larochelle ..... Between Green and Mechanic Streets
W. F. Costello ..... Cor. Green and Union Streets
Petrus Roy ..... Glen Avenue
J. B. Noyes ..... Noyes Court

The total amount expended for additions and repairs was $1,850.00.

Permits Granted by the Building Inspector Outside of the Fire District.

WOODEN BUILDINGS

Mrs. John Bourassa ..... 3 story Building, York Street
Jos. Cloutier .. 3 story Building Cor. School and Washington Sts.
Telesphore Martineau ..... 3 story Building, Burgess Street
Peter J. Larochelle ..... 2½ story Building, Ottawa Street
Victor J. Cavagnaro ..... 2½ story Building, Blanchard Street
Henry Mooney ..... 2 story Building, Willard Street
Jos. A. Coulombe ..... 2 story Building, Park Street
Elzear Croteau ..... 2 story Building, Sullivan Street
John Bass ..... 2 story Building, Cor. High and Portland Sts.
Frank Colabelli ..... 2 story Building, Church Street
Theophile Gauvin 2 story Building, Cor. Champlain and Merrimack
Mrs. Alice Brown ..... 2 story Building, Main Street
Arthur Boulanger ..... 2 story Building, Rear of Emery Street
Alfred Anderson ..... 2 story Building, Main Street
Nelson Morin .. 2 story Building, Cor. School and Washington Sts.
G. J. Fortier ..... 2 story Building, Hillsboro Street
H. C. Johnson ..... 2 story Building, Main Street
D. J. Halle ..... 2 story Building, Blanchard Street
Carl M. Davidson .. 2 story Building, Cor. Riverside Ave & Bdg. St.
Napoleon Dupuis ..... 2 story Building, Mason Street
Ulric St. Cyr ..... 2 story Building, Pine Street
Alex Duby ..... 2 story Building, Pine Street
Gedeon Lapointe ..... 2 story Building, Grafton Street
Henry Cloutier ..... 2 story Building, Third Ave.
P. E. Lemieux ..... 2 story Building, Prospect Street
Sigefroid Leclere ..... 2 story Building, Blanchard Street
Joseph Dupuis ..... 2 story Building, Champlain Street
Gilman Twitchell .. 2 story Building, Cor. Hillside & Prospect Sts.

Bartole Manmone ..... 2 story Building, Coos Street
Napoleon Rouleau, 2 story Bldg., Cor. Fourth Ave & Mt. Forist St.
E. O. Holt ..... 2 story Building, Fifth Street
Arthur Gagnon ..... 2 story Building, Burgess Street
Alphonse Rousseau ..... 2 story Building, Forbush Park
Paul Martinson ..... 1½ story Building, Main Street
Frank Houle ..... 1½ story Building, Pauple Street
Harry Capon ..... 1½ story Building, Second Avenue
W. A. Fowler ..... 1½ story Building, Hutchins Street
Nils Isaksen ..... 1½ story Building, Denmark Street
Michael Monaghan ..... 1½ story Building, Mason Street
Alfred Fortier ..... 1½ story Building, Ottawa Street
Thomas H. Suffill ..... 1½ story Building, First Ave.
S. H. Milligan ..... 1½ story Building, Fourth Ave.
Louis E. Potter ..... 1½ story Building, Shephard Street
Gunner Gunnarson .. 1½ story Building, Cor. Eight & Finland Sts.
Prudent Legere ..... 1½ story Building, Sullivan Street
Omer Rousseau ..... 1½ story Building, Champlain Street
Orsine Peltier ..... 1½ story Building, Spruce Street
Mrs. Nellie A. Fancy ..... 1½ story Building, Third Ave.
M. E. Frost ..... 1 story Building, Norwegian Street
Medore Landry ..... 1 story Building, Mason Street
J. M. Dresser ..... 1 story Building, Church Street
W. J. Oleson ..... 1 story Building, Main Street
C. B. Barton ..... 1 story Building, Prospect Street
Louis Leclere ..... 1 story Building, Hemlock Street
Gottlieb Betz ..... 1 story Building, Goebel Street
Edw. J. Blodgett ..... 1 story Building, First Ave.
Octave Duchene ..... 1 story Building, Caroll Street
August Godin ..... 1 story Building, Carroll Street
Edward Roy ..... 1 story Building, Cushing Street
Joseph Provost ..... 1 story Building, First Ave.
Archille Montminy ..... 1 story Building, Champlain Street
O. J. Rousseau ..... 1 story Building, York Street
Carl N. Johnson .... 1 story Building, Cor. Fifth & Sweden Streets
Napoleon Fournier ..... 1 story Building, Mason Street
Joseph Dumont ..... 1 story Building, Champlain Street
Ganzaque Devost ..... 1 story Building, Hemlock Street
Frank T. Valliere ..... 1 story Building, Carroll Street
A. L. Glidden ..... 1 story Building, Western Ave.
Alphonse Dumas ..... 1 story Building, Forbush Park
Francis Aubut ..... 1 story Building, Forbush Park
Majorique Dugas ..... 1 story Building, Forbush Street

Wooden Buildings Built Without Permits

H. A. St. Laurent ..... 3 story Building, Cole Street
H. A. St. Laurent ..... 3 story Building, Cole Street
H. A. St. Laurent ..... 3 story Building, Rear of Cole Street

The total cost of wooden buildings erected on permits and without permits was $120,650.00.

Additions and Repairs

In addition to the above, permits for additions and repairs were granted as follows:

Peter W. Gunn ..... Church Street
L. J. A. Gilbert ..... Gilbert Street
A. E. Buckley ..... Green Street
Edmond Labonte ..... Hemlock Street
L. J. Condon ..... Main Street
J. T. Quinn ..... High Street
George Tregett ..... Church Street
Jacob Conanock ..... Roderick Street
Thos. Boisvert ..... Main Street
Charles Dube ..... First Ave.
Philias Hemel ..... Roderick Street
Frank E. Sloan ..... Norwegian Street
M. Oliver ..... School Street
Gottlieb Betz ..... Goebel Street
Majorique Dugas ..... Forbush Park
J. H. Woodward ..... Cascade
Mary Bedeor ..... Main Street
B. A. Teeling ..... Jolbert Street
Scandinavian M. E. Church ..... Sweden Street
Henry Trembly ..... Rockingham Street
Joseph Dumont ..... Champlain Street
John B. Paquet ..... Main Street
H. M. Palmer ..... Hemlock Street
Nicholas Albert ..... Grafton Street
D. J. Daley ..... High Street
Howard Parker ..... High Street
Sister of Mercy Convent ..... Cor. Emery & Willard Streets
L. J. Oliver ..... Cor. School & Willard Street
Albert J. Quintal ..... Cor. Mason & Goebel Streets
O. Mosca ..... Cor. Burgess & Grafton Street

The total amount expended for additions and repairs was $9,475.00

I have also issued a permit to the City for the construction of a building for Municipal purpose, a two story Brick School Building, built on the corner of Mt. Forist Street and First Avenue, Ward One, called the Bartlett School, at a cost of $27, 437.00.

In addition to the above permits, were issued for the construction of Brick Buildings, to Robert Snodgrass to construct the Standard Oil Co.'s buildings on the east side of the river, on German Street, Ward Four, at a cost of $5,028.00.

Grand Total, $172,915.00.

I wish to thank the Mayor and Council and the members of the City Government for the aid and courtesies extended to me during the year of my Official Duties.

Respectfully Submitted,

ALFRED LAUZIERE,
Building Inspector.

Department of City Poor.

Berlin, N. H., January, 1917.

To His Honor, the Mayor and City Council,

Gentlemen:—

I submit herewith my report as City Overseer of the Poor for the year 1916, and in connection I desire to call to your attention again the fact that the expenditures for aid to our City Charges is increasing somewhat, and without going into details regarding the situation at this time, I should be pleased to come before the Council or the Appropriation Committee for 1917, and state the needs for this department for the coming year. The account is again overdrawn unavoidably, as during a part of last year, we have had nine children extra to support. This one item will require the coming year about $900. There are constantly new deserving cases coming to us where a settlement is gained, and aid must be given. The continued advance in cost of living has added at least 25 per cent to our bills, and proved a hardship especially to the poor everywhere. We have several old people on the list, of long residence here, who are deserving and must be cared for.

At this particular time, I have no estimate for the year 1917 but will be pleased, at any time, to discuss the matter and furnish such information as you may desire. A great deal of aid is being given by kind hearted people of our City to our City poor. All cases that have been brought to my notice, have been investigated and dealt with in accordance with their needs, and in my opinion could not have been handled more economically under existing conditions.

Respectfully Submitted,

A. B. FORBUSH.

Overseer of the Poor.

Report of Police Commission.

To His Excellency, the Governor of the State of New Hampshire and to His Honor, the Mayor, and to the Honorable Council of the City of Berlin.

In accordance with Chapter 160 of the Session Laws of 1905, we herewith submit the annual report of the Police Department for the year ending December 31, 1916.

Police Commission

Chairman—THOMAS W. ESTABROOK
Term Expires Sept. 1st, 1917.
THOMAS SAMSON
Term Expires Sept. 1st, 1918
Clerk—E. N. WHITCOMB
Term Expires Sept. 1st, 1919

One Commissioner Appointed annually by the Governor to serve for three years.

City Marshall—MALCOLM SHOREY
Appointed by the Police Commission, Salary $1200 per year.
Police Station, City Hall, Main Street

Assistant Marshall—HARRY HAZZARD
Appointed by the Police Commission, Salary $1100 per year.
Police Station, City Hall, Main Street

Police Officers

James Boudreau	Patrolman No. 1
Burton Sunbury	Patrolman No. 2
Frank Lachance	Patrolman No. 3
Fred Lafferty	Patrolman No. 4
Nelson Cote	Patrolman No. 5

Salary $2.75 per day

Theodore Arneson	Patrolman No. 6
	Salary $2.65 per day
W. W. Decker	Patrolman No. 7
Orville Stewart	Patrolman No. 8
Walter Hynes	Patrolman No. 9
Neil Quimby	Patrolman No. 10
	Salary $2.50 per day

Appointed by Police Commission.

Constables

George B. Day
John B. Noyes
Harry D. Shea

Appointed by the Police Commission.

Dog Constable

Fred Lafferty
Salary $75.00 per year

Appointed by the Police Commission.

Municipal Court of Berlin, N. H.

Justice—J. HOWARD WIGHT

Appointed by the Governor and Council, Salary, $800.00 per annum. Office, Stahl Block, Main Street.

Associate Justice—MATTHEW J. RYAN

Office, Sheridan Building, Main Street.

Clerk of Court—CARL DAVIDSON

Office City Hall, Main Street.

Probation Officer—J. M. DRESSER

Office, City Hall, Main Street.

POLICE DEPARTMENT.

Yearly Report of the City Marshall

To the Honorable Board of Police Commissioners:

Gentlemen:

I have the honor to submit for your consideration the Yearly

report of the Police Department commencing January 1st and ending December 31st. 1916.

Whole number of arrests	1057
Males	1025
Females	32

Causes

Assault	62
Assault and Battery	2
Assault with intent to kill	1
Assault on Officer	2
Adultery	7
Bastardy	3
Breaking and Entering	5
Breaking Window	1
Carrying Concealed Weapons	1
Drunk	875
Disorderly Person	3
Disturbance	1
Defrauding Employment Agent	3
Defrauding Boarding House	1
Firing off Cannon	5
Fornication	5
Forgery	1
Gambling	1
Giving Liquor to Man on Blacklist	1
Indecent exposure	2
Interfering with Officer	1
Keeping Disorderly House	2
Larceny	15
Lewd and Lascivious conduct	2
Malicious Injury to Property	1
Non Support	5
Obscene Language	5
Refusing to pay tax	2
Stubborn child	2
Selling Mortgaged Property	1
Selling Milk without License	3
Street Walking	3
Surety of the Peace	4
Trespass	6

Vagrancy	5
Violating Auto Law	16
Violating Health Law	2
Total	1057

Incidental Services

Sent to Jail	6
Sent to House of Correction	91
Sent to Industrial School	4
Delivered to Out of Town Officers	4
Taken to St. Louis Hospital	16
Whole number of persons furnished lodging	314
Complaints investigated without arrest	401
Amount of Property reported lost or stolen	$993.16
Amount of Property recovered by the Police	$608.26
Lost children returned to parents	10
Doors found not secured	67
Total amount collected from January 1st to Dec. 31st, 1916.	$4,304.55
Paid out by Clerk of Municipal Court for Witness fees, etc,	351.83
Balance Paid City Treasurer	3,952.72

Respectfully submitted

MALCOLM SHOREY, City Marshall.

Police Paraphernalia

Thirteen pairs of Handcuffs @ $2.00 per pair	$ 26.00
Fourteen pairs of Handcuffs @ $4.75 per pair	66.50
Three pairs Peerless Handcuffs @ $7.00 per pair	21.00
Twenty Billies	8.00
Twelve new Billies	13.75
Ten Revolvers	60.00
Three Revolvers (automatics)	27.50
Three Revolvers (Smith & Wesson)	49.00
Twelve Flash lights	31.50
Twelve Badges	16.00
Forty five Special Badges	27.50
Six Pairs Twisters	16.00
Four Pairs Nippers	5.00
	$ 365.75

Patrol Outfit

Amount brought forward	$ 367.75
One Automobile Patrol	900.00
One Patrol Wagon	449.00
One Sleigh	55.00
One Harness	25.00
One Drop Harness riggin (complete)	5.00
	$1,801.75
Furniture in Police Dept.	1,009.45
Total	$2,811.20

Respectfully submitted,
THOMAS W. ESTABROOK
THOMAS H. SAMSON
E. N. WHITCOMB

Report of the City Solicitor.

Berlin, N. H., Jan. 19, 1917.

To His Honor the Mayor, and the City Council of Berlin:

I beg to submit herewith the report of the City Solicitor for the fiscal year ending Jan. 31, 1917.

During the past year the following civil cases have been disposed of:

(1) Henry A. St. Laurent v City of Berlin. A claim for damages in the sum of $1000 to personal property of the plaintiff, caused by the back-water from Dead River. This case was tried by jury last April, and resulted in a verdict for the plaintiff for $300.

(2) Joseph J. Daley v City of Berlin. A claim for personal injuries sustained and caused by an alleged defective condition of the highway. Suit was brought but the case was settled out of Court for the sum of twenty-five ($25) dollars.

(3) Michael J. Cryans v City of Berlin. This suit was instituted at the same time as the suit of Daley v Berlin. This case was also settled for the sum of twenty-five ($25) dollars.

(4) Carl M. Mickelson v City of Berlin; petition for assesment of damages. This case was referred to and tried before the County Commissioners, who rendered a verdict for the plaintiff for $275.

(5) City Bowling Alleys v City of Berlin. Action for damages caused by overflow of Dead River. This case was tried by jury in 1915, and at this trial there was a verdict against the City for five hundred ($500) dollars; on the defendant's exceptions it was transferred to the Supreme Court where it was argued in March 1916. The judgement against the City was reversed, and the verdict set aside. This case is still on the Court docket.

The following civil cases are now on the docket, awaiting trial—

In the United States District Court,

(1) City of Berlin v Charles L. Farnsworth; action for breach of contract.

(2) Joseph O. A. Devost v City of Berlin, Twin State Gas & Electric Co., and Berlin Water Company; an action for personal injuries. This case will be tried at Concord on January 30, 1917.

In the Superior Court,

(1) County of Coos v City of Berlin. This case will determine the liability of the City or County for the support of certain paupers.

(2) International Paper Company v City of Berlin.

(3) International Paper Company v City of Berlin.

The above cases are petitions for abatement of taxes and have been referred to the Tax Commissioners.

In addition to the Court work, I have conducted all prosecutions in the Municipal Court for the Police Department, have assisted the City Council in investigating and adjusting minor claims, have prepared such ordinances and resolutions as were brought to my attention and have performed such other duties as are incident to my employment.

Respectfully Submitted,

WARREN W. JAMES,

City Solicitor.

ANNUAL REPORT

OF THE

BOARD OF HEALTH

OF THE

CITY OF BERLIN, N. H.

FOR THE YEAR ENDING

JANUARY 31, 1917

INCLUDING SEVENTH ANNUAL REPORT OF HEALTH OFFICER AND MILK INSPECTOR.

BERLIN, N. H.
THE BARNEY-REPORTER PRESS
1917

Organization of the Health Department.

Board of Health

HENRY BLACKBURN, Chairman
Term expires April 1, 1917. 819 Second Avenue, Tel. 302.

J. CLARE CURTIS, Secretary
Term expires April 1, 1918. 197 Emery Street. Tel. 24-11

DR. H. H. MARKS
Term expires April 1, 1919. 124 Hillside Avenue. Tel. 249-2

L. P. GEER, Health Officer and Milk Inspector
Appointed Annually by the Mayor and City Council, upon recommendation of the Board of Health. 258 High Street. Tel 272-2

Office and Laboratory of the Department in the City Hall.
Tel. 272-3

Office hours of the Health Officer and Milk Inspector, from
1:30 to 3:00 daily

Sanitary Department.

Report of Board of Health.

Berlin, N. H., Jauuary 31, 1917

To His Honor the Mayor and the City Council of the City of Berlin:

Gentlemen:—In the report of the Health Officer and Milk Inspector, hereinafter set forth, a great increase in the amount and scope of the work of this department is shown, laboratory diagnosis, water analysis, and the scoring of food stores. Plans are formulated for further activities, the results of which will be shown next year.

Through the generosity of the motion picture houses in the city, in giving us the free use of their screens, we have an effective and economical opportunity to inform the public on health matters.

The public have commented favorably upon the publishing of the results of the milk analysis and food store scores in the newspaper, and we intend to continue this year, publishing results once a month if possible.

We feel that the statistics as accumulated and tabulated by the Health Officer are much above the general standard. We have had occasion to compare statistics, both of work accomplished, and of the causes and ages of deaths, in a number of cities and towns, and frequently the information has been inadequate.

It is with deep regret that the Board records the loss of one of its members, Dr. A. Provost, whose death occurred September 9, 1916.

We have tried to keep within our appropriations, and should have succeeded had it not been for the fact that a high percentage of diphtheria cases during the year were in families requiring finan-

cial aid from the City, and that in one case we were obliged to maintain a guard night and day to enforce quarantine.

We respectfully recommend that for the coming year only one appropriation be made for this department, as we believe that it will simplify our accounting, and that this appropriation be $3,900.-00. This amounts to an expenditure of twenty-six cents per capita, which it seems to us is not excessive for the public health.

Respectfully submitted,
Berlin Board of Health,
HENRY BLACKBURN, Chairman
J. CLARE CURTIS, Secretary,
HOMER H. MARKS, M. D.

Berlin, N. H., January 31, 1917

To the Board of Health of the City of Berlin, N. H.,

Gentlemen:

I herewith respectfully submit the seventh annual report of the Health Officer and Milk Inspector. The report will show a considerable increase of activities in this department, and there is much still that should be done, but is not on account of financial and personal limitations.

Respectfully submitted,

L. P. GEER, Health Officer and Milk Inspector

The following is a classified list of the receipts and expenditures made by this department during the year ending January 31, 1917.

Receipts

Appropriations	
Sanitary	$1,800.00
Contagious Diseases	600.00
Other receipts	
Milk Licenses	40.00
Sale of fumigators	7.10
Total	$2,447.00

Expenditures

General Administration	
Salaries	
Board of Health	$ 150.00
Health Officer and Milk Inspector	1,007.10
Publishing Annual Report	12.50
Other Printing	60.30
Books and Periodicals	11.50
Office Furniture and Supplies	11.40
Telephones and Telegrams	82.95
Light and Power	30.38
Transportation	109.98
Miscellaneous	120.55
Advertising	13.00
Laboratory Apparatus and Supplies	190.25
Clean-Up Week	9.55
Total from Sanitary Appropriation	$1,809.46
Prevention of Communicable Diseases	
Diagnostic Material	$ 12.45
Vaccination	
Physician's Fees	196.00
Vaccine	123.64
Disinfection	
Fumigators	54.00
Assistance	3.00
Pest House Up-Keep	29.00
Quarantine	
Quarantine Guards	163.95
Assistance to Quarantined Families	128.62
Removal of Dead Animals	8.20
Total from Contagious Disease approp	$ 718.84
Total Amount Expended	$2,528.30
Total Appropriations and Receipts	2,447.00
Overdraft	$ 81.30

Contagious Diseases

Tables II and III show the occurance of contagious disease in the city for each month of the past year, and for each year for the past five years, which is as far back as the records were kept.

The following are the periods during which patients are kept isolated.

Diphtheria; until there are three consecutive negative cultures from the throat, taken not less than twelve hours apart.

Scarlet Fever; until desquamation has ceased, usually in from four to six weeks.

Chicken Pox; until the body is free from scabs, usually in about three weeks from the date of the initial symptoms.

Measles; 2 weeks, or until desquamation has ceased.

German Measles; 10 days to 3 weeks.

Infantile Paralysis; 14 to 16 days.

Whooping Cough; 8 weeks.

Mumps; never less than 3 weeks

Small Pox; until the body is clean of scabs, usually in about 16 days.

Diphtheria carriers are given a spray of a 50 per cent. solution of Mulford's Benzo-Formol with which to spray the throat three times daily, and are required to report at the Board of Health Office twice a week for culture. So far, we have had no obstinate cases which would not respond to treatment with the spray.

A small outbreak of Diphtheria occurred during the month of November, and the early part of December, with a total of 10 cases. There was no connection which could be traced between the cases, and the houses were well spread over the city. In two cases, carriers were found as the cause of the disease, but no other carriers could be found, and those that were discovered did not have communication, at least not directly, with the rest of the cases.

Table II

Months	Diphtheria and Membraneous Croup		Measles		Scarlet Fever.		Tuberculosis: Pulmonary		Tuberculosis: Meningeal		Tuberculosis: Other forms		Typhoid Fever	
	Cases	Deaths	Cases	Deaths	Cases	Deaths	Cases	Deaths	Cases	Deaths	Cases	Deaths	Cases	Deaths
January	..	..	54	2	..	..	..	..	..	..	..	..	1	0
February	..	..	28	0	1	0	1	0	..	..	..	..	..	..
March	1	0	5	0	1	0	1	1	..	..	..	..	1	1
April	..	..	..	..	..	..	2	0	..	..	..	..	..	..
May	..	..	..	..	..	..	..	..	..	..	..	..	..	..
June	2	2	..	..	..	..	..	..	..	..	..	..	1	0
July	..	..	..	..	..	..	..	..	..	..	..	..	..	..
August	..	..	..	..	..	..	..	..	..	..	..	..	..	..
September	1	1	..	..	..	..	..	..	..	..	..	..	..	..
October	1	0	..	..	1	0	..	..	..	..	..	..	..	..
November	9	1	..	..	..	..	..	..	..	..	..	..	1	0
December	1	0	..	..	..	..	..	..	..	..	..	..	..	..
Totals	15	4	87	2	3	0	4	1	..	..	..	..	4	1

Table III

Years	Cerebro Spinal Meningitis		Diphtheria		Infantile Paralysis (Poleomyelitis)		Measles		Scarlet Fever		Small Pox		Tuberculosis: Pulmonary		Tuberculosis: Meningeal		Tuberculosis: Other Forms		Typhoid Fever		Total	
	Cases	Deaths	Cases	Deaths	Cases	Deaths	Cases	Deaths	Cases	Deaths	Cases	Deaths	Cases	Deaths	Cases	Deaths	Cases	Deaths	Cases	Deaths	Cases	Deaths
1912...	0	0	172	21	0	0	..	..	22	0	2	0	5	4	..	..	..	..	1	0	202	25
1913...	2	2	42	4	0	0	..	..	3	0	2	0	5	4	..	..	..	..	9	1	63	11
1914...	1	1	28	5	0	0	..	..	6	0	0	0	7	5	..	..	..	..	5	0	47	11
1915...	5	5	6	1	1	0	3	0	3	0	0	0	8	8	4	4	0	0	5	2	35	22
1916...	0	0	15	4	0	0	87	2	3	0	0	0	4	1	0	0	0	0	1	0	110	7

In one case is was necessary to employ a guard night and day to enforce quarantine.

In only one house was there any recurring case, and this was traced to a carrier in the family, so that we do not feel that there was any fault with the methods of disinfection or fumigation.

For fumigation we use the Dolge Fumigating candles, which give very satisfactory service.

The reason for the unusually high mortality in Diphtheria seems to be the fact that a doctor is not called until too late, and the antitoxine is not administered early enough to do much good. In order to overcome this difficulty, the idea was conceived of throwing bulletins on the screen at the moving picture shows. The manager of the theatres in the city, Mr. Gray, very generously offered to give the Board of Health this service free of charge. These bulletins, which are simply pieces of glass cut the right size, with the printed matter printed neatly on them by hand, are frequently changed, and contain advice concerning not only diphtheria and antitoxine, but also about other matters regarding the Public Health. They are printed by Mr. H. C. Bates, Architect, who was generous enough to offer his services for this purpose. The results of these bulletins are very gratifying so far, for it was noticed by the physicians that they were called to cases earlier, and that there was less fuss raised in giving antitoxine, more especially among the poorer class. We intend to enlarge on the bulletin idea during the coming year, and to have something to put on the screen every week throughout the year.

The following table IV, shows the laboratory work done in diagnosis of contagious diseases during the year.

Table IV

Month	Diphtheria				Typhoid Fever		Tuberculosis		Gonorrhoea	
	Diagnosis		Release							
	Pos.	Neg	Pos.	Neg	Pos.	Neg	Pos.	Neg	Pos.	Neg
January	....	....	....	....	....	....	....	1	....	....
February	....	....	....	....	....	....	1	....	....	....
March	....	....	....	3	....	....	1	2	1	....
April	....	....	....	....	....	....	....	....	....	....
May	....	....	....	....	....	....	1	1	....	....
June	....	....	....	....	....	....	1	....	....	....
July	....	....	....	....	....	....	....	....	....	....
August	....	....	....	....	....	....	....	....	....	....
September	....	....	....	....	....	....	....	3	....	2
October	....	....	....	....	....	....	....	1	....	....
November	11	3	8	7	....	2	1	1	....	....
December	1	6	9	11	1	....	2	1	....	....

During the summer months when Infantile Paralysis was epidemic in so many of the larger cities, a guard was placed at both railroad stations to meet every train, and get a registration of all children getting off at this city. The plan was to get the name of the child, name of parent, home address, and intended address while in Berlin. In this way the Health Officer could follow up any children coming from infected areas, and keep them under watch for two weeks, in the mean time keeping them from public places.

It was found, however, after a three weeks trial, that the number of children getting off at Berlin was very small, only three families appearing in the three weeks, and only one of these from any infected area. The guard was consequently dropped. At the same time the guard was on duty at the rail road stations, printed cards with places for the above information were given to the hotels and garages, so that any families which might have come into the city by other ways than the rail roads would be registered. We had no cards from these sources.

In connection with the outbreak of Infantile Paralysis, the State Board of Health furnished blank certificates to be filled out by the Health Officer, stating that the bearer had not had Infantile Paralysis, and had not been exposed to the disease while in the city. These certificates were issued to persons going into infected regions where such certificates were required. About twenty-five of these certificates were issued during the summer.

Certificates were also required by a number of colleges to be carried by students going to that college, stating substantially the same thing.

Vaccination

This year 393 children were vaccinated at the expense of the city, as is the custom. Of this number 16 were re-vaccinated

The custom here is for the city to furnish vaccine, and pay the physician on the Board of Health his fee of fifty cents for each vaccination. Persons wishing their own family physician to vaccinate their children, pay the physician's fee, but the City in any case pays for the vaccine used.

For about a month before school starts in the Fall, the Board of Health Physician is in the laboratory of the Board of Health three afternoons a week, where he does the vaccinating.

Infant Mortality

The infant mortality in this city has been steadily declining for a number of years, and this year is the lowest of which there is any record; 103.9 deaths per 1,000 births. The following table gives a summary of the Infant Mortality, also the crude death rate, since 1910, when the Health Department first employed a trained Health Officer and Milk Inspector.

Table V

INFANT MORTALITY AND CRUDE DEATH RATE

FOR THE LAST SEVEN YEARS

	1910	1911	1912	1913	1914	1915	1916
Population	11,780	12,241	12,702	13,163	13,624	14,085	14,551
Total Deaths (excl. Stillborn)	207	204	210	200	196	194	204
Deaths under 1 yr.	98	80	69	82	75	56	48
Number of Births	470	468	491	480	465	466	462
Infant Death Rate per 1,000 Births	208.5	170.9	140.6	170.8	163.4	120.2	103.9
Per cent. Deaths under 1 yr. of total no. Deaths	47.3	39.2	32.9	41.0	38.3	28.8	23.5
Crude Death Rate	17.5	16.6	16.6	15.1	14.4	13.8	13.9
Stillbirths	10	18	9	13	18	12	14
Deaths under 1 yr. per 1,000 population	8.3	6.5	5.4	6.2	5.5	3.9	3.3

There is at present no work done by this department to reduce infant mortality other than the regular milk inspection. The District Nurses Association, which is a private affair, does however do very good work in helping to keep down the infant death rate. These nurses visit the homes of the poorer class of people, giving instruction and care to the mothers and babies. The following facts show the reduction in infant mortality due both to the District Nurses and to Milk Inspection. The District Nurses started their work in 1903, and milk inspection commenced in 1910.

Average infant death rate during ten year period previous to district nurses, 230.8.

Average infant death rate from time district nurses started to time milk inspection started, 188.6.

Average infant death rate from time district nurses started to present time, 171.3.

Average infant death rate for ten year period before milk inspection started, 199.5.

Average Infant Death rate from time milk inspection started to present time, 154.0.

The above facts show that both the District Nurses and the City Milk Inspection have reduced the Infant Mortality to a great extent.

Complaints of Public Nuisances

This year there have been 29 complaints received at the Board of Health Office which have been investigated and upon which action has been taken. They are classified as follows:

Broken Sewer Drain	1
Dead Animals	1
Dirty Premises	14
No running Water in Toilet	2
Not connected with Public Sewer	2
Pigs in Compact part of City	1
Slaughtering in Compact part of City	1
Unsanitary Drinking Water	1
Unsanitary Public Hall	1
Unsanitary Privy	5
Total	29

These complaints were distributed during the year as follows:

January	0
February	1
March	7
April	6
May	5
June	4
July	0
August	2
September	0
October	3
November	1
December	0
	29

Compared with previous years, the numbers are as follows:

1910	1911	1912	1913	1914	1915	1916
176	235	131	100	95	52	29

This shows a marked decrease in the number of complaints since the Health Department first employed a Health Officer.

School Inspection

The School Inspection in this City comes under the authority of the Board of Education, and a report of the work done this year will be found in the Annual Report of that Board.

Food Inspection

Milk Inspection—City

Samples Milk and Cream for Chemical Analysis	92
Number found below grade	8
Per cent. found below grade	9.6
Samples Milk and Cream for Bacteriological Analysis	105
Number found below grade	4
Per cent. found below grade	3.8

Milk Licenses

Number Producers' licenses granted	35
Number Dealers' licenses granted	20
	55

Milk Inspection—Country

Number Farms scored	22
Number Farms found not passing	3

I have not made any inspections of diary farms since August first, and expect to almost entirely drop this line of work. The reason for this is that there is a great amount of work for the Health Officer to do. The plan is to keep watch of the milk taken from carts and stores more closely, and if there is any indication of trouble, make an inspection of the farm, and especially of the methods of handling the milk to find out the cause of the trouble, which may then be remedied. I realize that this method is not so valuable as a combined inspection but feel that it is the best under the circumstances, where there is no time for one man to attend

efficiently to all branches of the Health Department. During the latter part of the year I have analysed the processes of three milk dealers and was able to find the trouble in all cases.

Ice Cream Inspection

I have made one examination of the ice cream, from each manufacturer in the City, to determine the butter fat content. The results of the examination are given below. Next summer I intend to make examinations oftener, and to also make bacterial analysis of the ice cream.

Berlin Candy Kitchen

Chocolate	16 per cent.
Strawberry	17 per cent.
Vanilla	18 per cent.

Coe and MacDonald

Chocolate	16 per cent.
Frozen Pudding	16 per cent.
Maple	16 per cent.
Strawberry	15 per cent.
Vanilla	16 per cent.

J. M. Dresser

Chocolate	17 per cent.
Coffee	16 per cent.
Vanilla	17 per cent.

J. A. Pickford

Chocolate	13 per cent.
Strawberry	15 per cent.
Vanilla	14 per cent.

Twitchell and Taylor

Vanilla	17 per cent.
Strawberry	12 per cent.

Wilson Pharmacy

Chocolate	15 per cent.
Strawberry	16 per cent.
Vanilla	18 per cent.

Food Stores Scores

In former years the custom has been for the Inspector of the State Board of Health to come to this City and score all the food stores once a year. This year, however, a slightly different arrangement was made whereby the Health Officer scores the stores. In this way a fairer score can be made for two reasons; first, the Health Officer is perhaps more familiar with the stores as they run throughout the year than a man from out of the City, and second, when a score is made once a year, the tendency would be for the stores to slacken up in cleanliness after the State Inspector has made his rounds. The scoring of stores was not started until rather late in the season, and for this reason only a few stores were scored, but the work will continue throughout the year, and by the time of the next report every store will have been scored probably more than once. The plan as started, and as will be carried out during the coming year, is to publish the stores in the Berlin Reporter every month or so, and thus give the public a chance to compare the sanitary condition of the store they trade in with other stores in the city. Any place having a score that is below 60 per cent. is not published in the paper the first time, but is given a chance to remedy their condition, and at some future date not told by the Health Officer, the place is again scored, and this second score is published regardless of what the score is.

Below are the scores of the food stores, drug stores, restaurants, hotel kitchens, bakerys, or confectionery stores made during the year.

NAME	BUSINESS	SCORE per cent.
Abramson, David	Grocery	93.94
Berlin Fruit Co.	Fruit Store	92.44
Coe & MacDonald	Confectionery	98.00
Cole, Owen F.	Confectionery	77.84
Cote & Marchand	Pharmacy	95.78
Cournoyer Pharmacy	Pharmacy	93.15
Crown Bakery	Bakery and Lunch	87.70
Dresser, J. M.	Confectionery	92.90
Ginsberg, F.	Restaurant	71.44
Glen Side Lunch	Lunch Room	99.39
Grand Union Tea Co.	Tea, Coffee, Etc.	91.00
Isaacson, M.	Fruit Store	73.70
Italian Shaghetti House	Lunch Room	85.84
King, Eli J.	Grocery	98.25
Montmigny	Grocery	87.91
Mullen, M. J.	Pharmacy	95.73
New Commercial House	Hotel Kitchen	96.97
Pickford, J. A.	Confectionery	90.86
Proventier, Isaac	Lunch Room	92.85
Pruzens, M.	Grocery	89.25
Sheridan House	Hotel Kitchen	95.71
Smith, H. G.	Restaurant	98.95
Star Bakery	Bakery and Lunch	99.25
The Smile	Restaurant	92.16
Thibault, Edwd.	Restaurant	76.50
Wilson Pharmacy	Pharmacy	81.70
Woolworth's 5 & 10 cent store	Confectionery	99.55

MORTALITY TABLE, 1916

Int. List No.	CAUSE OF DEATH	DEATHS BY MONTHS												Yr. 1916
		Jan.	Feb.	Mar.	Apr.	May	June	July	Aug.	Sep.	Oct.	Nov.	Dec.	Ttl 1916
	I. GENERAL DISEASES													
1	Typhoid Fever	..	..	1	..	..	..	..	..	..	..	..	..	1
8	Whooping Cough	1	..	..	..	..	..	..	1	..	..	..	..	2
9	Diptheria and Croup	..	..	..	..	..	1	..	..	1	1	1	..	4
18	Erysipelas	..	..	..	..	..	..	..	..	..	..	..	1	1
20	Purulent Infection and Septicaemia	..	..	..	..	..	..	..	..	..	2	2	..	4
28	Tuberculosis of the Lungs	..	..	1	..	..	..	1	1	1	..	..	1	5
30	Tuberculous Meningitis	..	..	..	1	..	..	..	..	1	..	..	1	3
40	Cancer and other Malignant Tumors of the Stomach, Liver	..	..	1	..	..	..	..	1	..	..	..	..	2
41	Cancer and other Malignant Tumors of the Peritoneum, Intestines, Rectum	..	..	..	..	1	..	..	..	..	..	..	..	1
43	Cancer and other Malignant Tumors of the Breast	..	..	1	..	..	..	..	..	..	..	..	..	1
44	Cancer and other Malignant Tumors of the Female Genital Organs	..	..	..	..	..	..	..	..	..	..	..	1	1
46	Other Tumors	1	..	..	..	1	..	..	..	..	..	..	..	2
56	Alcoholism (Acute or Chronic)	..	..	..	..	1	..	..	..	..	..	..	..	1
6	Measles	5	..	..	..	..	..	..	..	..	..	..	..	5
	II. DISEASES OF THE NERVOUS SYSTEM and THE ORGANS OF SENSE													
60	Encephalitis	..	..	..	..	..	..	..	1	..	..	..	..	1
61	Simple Meningitis	1	..	..	1	..	..	..	..	..	..	..	2	4
64	Cerebral Hemorrhage, Apoplexy	1	2	..	1	2	..	2	..	..	..	2	..	10
65	Softening of the Brain	..	..	..	..	..	..	..	..	1	..	..	..	1
66	Paralysis without special cause	..	..	..	..	..	..	..	1	..	..	..	..	1
71	Convulsions of Infants	..	..	..	..	1	..	..	..	..	..	..	..	1
74	Other Diseases of the Nervous System	..	..	..	1	..	..	..	..	..	..	..	..	1
	III. DISEASES OF THE CIRCULATORY SYSTEM													
77	Pericarditis	1	..	..	1	..	..	..	..	..	..	..	..	2
79	Organic Diseases of the Heart	1	..	..	..	..	..	1	2	..	3	1	..	8
81	Diseases of the Arteries, Artheroma, Aneurism, Etc.	..	..	..	..	..	..	..	1	..	..	..	..	1
	IV. DISEASES OF THE RESPIRATORY SYSTEM													
87	Diseases of the Larynx	..	..	..	..	..	..	..	..	..	..	1	..	1
89	Acute Bronchitis	..	..	..	..	..	..	..	..	1	1	..	..	2
90	Chronic Bronchitis	..	..	..	..	..	..	..	..	..	..	..	1	1
91	Broncho-Pneumonia	6	3	3	3	2	1	1	1	..	2	1	..	23
92	Pneumonia	1	1	3	..	2	2	..	..	1	..	2	3	15
93	Pleurisy	..	..	..	2	..	..	..	1	..	..	..	..	3
94	Pulmonary Congestion, Pulmonary Apoplexy	..	..	..	1	..	..	..	..	..	..	..	..	1
95	Gangreen of the Lung	..	..	1	..	..	..	..	..	..	..	..	..	1
	V. DISEASES OF THE DIGESTIVE SYSTEM													
103	Other Diseases of the Stomach (Cancer Excepted)	..	1	..	..	..	..	..	..	..	..	..	..	1
104	Diarrhoea and Enteritis	..	..	..	..	1	2	1	12	8	2	..	..	26
109	Hernia, Intestinal Obstruction	..	..	..	..	1	..	..	..	..	..	..	..	1
110	Other Diseases of the Intestines	..	..	..	..	1	..	1	..	..	..	..	..	2
113	Cirrhosis of the Liver	..	..	..	1	..	1	2	..	..	..	..	..	4
117	Simple Peritonitis (Non puerperal)	..	..	..	..	..	1	1	..	2	..	..	..	4

Int. List No	CAUSE OF DEATH	DEATHS BY MONTHS												Yr. 1916
		Jan.	Feb.	Mar.	Apr.	May	June	July	Aug.	Sep.	Oct.	Nov.	Dec.	Tl. '16
	VI. NON VENEREAL DISEASES OF THE GENITO-URINARY SYSTEM AND ANNEXA													
120	Bright's Disease	2	..	..	..	..	1	..	..	..	1	..	3	7
	VII. THE PUERPERAL STATE													
134	Accidents of Pregnancy	..	..	..	..	1	..	..	..	..	..	..	2	3
138	Puerperal Albuminurea and Convulsions	..	1	..	..	..	..	1	..	..	..	..	..	2
	VIII. DISEASES OF THE SKIN and CELLULAR TISSUE													
	IX. DISEASES OF THE ORGANS OF LOCOMOTION													
	X. MALFORMATIONS													
150	Congenital Malformations (Stillbirth not included)													
150-1	Hydrocephalus	..	..	..	..	..	..	..	..	1	..	..	..	1
	XI. EARLY INFANCY													
151	Congenital Debility, Icterus and Scleremus	..	..	..	..	..	2	..	..	1	..	..	..	3
151-1	Premature Birth	1	1	1	2	1	2	1	1	..	..	1	..	11
151-2	Congenital Debility	..	1	..	..	..	..	..	..	..	..	..	..	1
	XII. OLD AGE													
154	Senility	..	2	..	..	..	..	..	..	..	..	..		2
	XIII. EXTERNAL CAUSES													
159	Suicide by Firearms	..	..	..	1	..	..	..	..	..	..	..	..	1
167	Burning (Not Conflagrations)	..	..	..	..	..	..	..	..	..	..	..	1	1
169	Accidental Drowning	..	..	..	..	..	1	..	1	..	..	..	..	2
174	Traumatism by Machines	..	..	..	..	..	..	..	..	..	..	3	1	4
177	Starvation	..	..	..	..	..	..	..	..	..	1	..	..	1
	XV. ILL DEFINED DISEASES													
189	Cause of Death not specified or Ill Defined	1	..	..	3	2	2	3	..	4	..	1	1	17
	TOTALS	22	12	12	18	17	16	15	24	22	13	15	18	204

DEATHS CLASSIFIED BY AGE AND BY CAUSE EXCLUSIVE OF STILLBIRTHS

	CAUSE OF DEATH	INFANT DEATHS												DEATHS BY AGE GROUPS																									
		Under 1 day	1-2 days	2-3 days	3 das to 1 wk	1-2 wks	3 wks to 1 mo	1-2 mos	2-3 mos	3-6 mos	6-9 mos	9-12 mos	Ttl under 1 yr	1	2	3	4	5-9	10-14	15-19	20-24	25-29	30-34	35-39	40-44	45-49	50-54	55-59	60-64	65-69	70-74	75-79	80-84	85-89	90-94	95-99	100	UNK	Total
	I. GENERAL DISEASES																																						
1	Typhoid Fever																										1												1
8	Whooping Cough													1				1																					2
9	Diphtheria and Croup													2		1		1																					4
18	Erysipelas																					1																	1
20	Purulent Infection and Septicaemia																	1					1			1												1	4
28	Tuberculosis of the Lungs																			1	2		1		1														5
30	Tuberclous Meningitis														1					2																			3
40	Cancer and Other Malignant Tumors of the Stomach, Liver																												2										2
41	Cancer and Other Malignant Tumors of the Peritoneum, Intestines, Rectum																															1							1
43	Cancer and Other Malignant Tumors of the Breast																									1													1
44	Cancer and Other Malignant Tumors of the Female Genital Organs																										1												1
46	Other Tumors																							1				1											2
56	Alcoholism (Acute or Chronic)																						1																1

	CAUSE OF DEATH	INFANT DEATHS												DEATHS BY AGE GROUPS																								
		Under 1 day	1-2 days	2-3 days	3 das to 1 wk	1-2 wks	3 wks to 1 mo	1-2 mos	2-3 mos	3-6 mos	6-9 mos	9-12 mos	Ttl under 1 yr	1	2	3	4	5-9	10-14	15-19	20-24	25-29	30-34	35-39	40-44	45-49	50-54	55-59	60-64	65-69	70-74	75-79	80-84	85-89	90-94	95-99	100	UNK	Total
6	Measles	..	..	..	..	..	..	..	..	..	..	..	..	2	1	..	..	1	..	..	..	1	..	..	..	..	..	..	..	..	..	..	..	..	..	..	..	..	5
	II DISEASES OF THE NERVOUS SYSTEM AND THE ORGANS OF SENSE																																					
60	Encephalitis	..	..	..	..	..	..	..	..	..	..	..	..	..	..	..	..	..	..	..	..	..	..	..	1	..	..	..	..	..	..	..	..	..	..	..	..	..	1
61	Simple Meningitis	..	..	..	..	1	..	..	..	..	..	..	1	2	..	..	..	..	..	..	..	1	..	..	..	..	..	..	..	..	..	..	..	..	..	..	..	..	4
64	Cerebral Hemorrhage, Apoplexy	..	..	..	..	..	..	..	..	..	..	..	..	..	..	..	..	..	..	..	..	..	..	..	2	1	..	2	1	2	1	..	..	..	..	..	..	1	10
65	Softening of the Brain	..	..	..	..	..	..	..	..	..	..	..	..	..	..	..	..	..	..	..	..	..	..	..	..	..	..	..	..	..	..	..	1	..	..	..	..	..	1
66	Paralysis without special cause	..	..	..	..	..	..	..	..	..	..	..	..	..	..	..	..	..	..	..	..	..	..	..	..	..	..	..	1	..	..	..	..	..	..	..	..	..	1
71	Convulsions of Infants	..	..	..	1	..	..	..	..	..	..	..	1	..	..	..	..	..	..	..	..	..	..	..	..	..	..	..	..	..	..	..	..	..	..	..	..	..	1
74	Other Diseases of the Nervous System	..	..	..	..	..	..	..	..	..	..	..	..	..	..	..	..	..	..	..	..	..	..	..	..	1	..	..	..	..	..	..	..	..	..	..	..	..	1
	III. DISEASES OF THE CIRCULATORY SYSTEM																																					
77	Pericarditis	..	..	..	..	..	..	..	..	..	..	..	..	..	..	..	..	..	1	..	..	..	..	..	..	..	..	..	..	1	..	..	..	..	..	..	..	..	2
79	Organic Diseases of the Heart	..	..	..	..	..	..	..	..	..	..	..	..	..	..	1	..	..	..	..	..	1	2	1	..	..	..	..	2	..	1	..	..	..	..	..	..	8
81	Diseases of the Arteries, Atheroma, Aneurism, Etc.	..	..	..	..	..	..	..	..	..	..	..	..	..	..	..	..	..	..	..	..	..	..	..	..	..	..	..	..	..	..	..	..	1	..	..	..	..	1
	DISEASES OF THE RESPIRATORY SYSTEM																																					
87	Diseases of the Larynx	..	..	..	..	..	..	..	..	..	..	..	..	..	1	..	..	..	..	..	..	..	..	..	..	..	..	..	..	..	..	..	..	..	..	..	..	..	1
89	Acute Bronchitis	..	..	..	..	..	..	1	..	..	..	..	1	1	..	..	..	..	..	..	..	..	..	..	..	..	..	..	..	..	..	..	..	..	..	..	..	..	2
90	Chronic Bronchitis	..	..	..	..	..	..	..	..	..	..	..	..	..	..	..	..	..	..	..	..	..	..	..	..	..	..	..	..	..	1	..	..	..	..	..	..	..	1
91	Broncho-Pneumonia	..	..	..	..	3	2	..	2	1	1	9	5	2	2	1	1	..	..	..	..	..	..	..	1	..	..	..	..	1	..	..	1	..	..	..	..	..	23
92	Pneumonia	..	..	..	..	..	1	..	..	..	..	1	..	..	..	..	..	..	..	..	..	..	5	..	..	1	1	..	1	..	2	..	2	1	..	..	1	..	15
93	Pleurisy	..	..	..	..	..	..	..	..	..	..	..	..	..	..	..	..	1	1	..	..	..	..	..	..	1	..	..	..	..	..	..	..	..	..	..	..	..	3

	CAUSE OF DEATH	INFANT DEATHS												DEATHS BY AGE GROUPS																									
		Under 1 day	1-2 days	2-3 days	3 das to 1 wk	1-2 wks	3 wks to 1 mo	1-2 mos	2-3 mos	3-6 mos	6-9 mos	9-12 mos	Ttl under 1 yr	1	2	3	4	5-9	10-14	15-19	20-24	25-29	30-34	35-39	40-44	45-49	50-54	55-59	60-64	65-69	70-74	75-79	80-84	85-89	90-94	95-99	100	UNK	Total
94	Pulmonary Congestion, Pulmonary Apoplexy																														1								1
95	Gangreen of the Lung																																					1	1
	V. DISEASES OF THE DIGESTIVE SYSTEM																																						
103	Other Diseases of the Stomach (Cancer Excepted)																															1							1
104	Diarrhoea and Enteritis				1			4	4	6	6	4	25																				1						26
109	Hernia, Intestinal Obstruction																				1																		1
110	Other Diseases of the Intestines																																1					1	2
113	Cirrhosis of the Liver																											1		1		1		1					4
117	Simple Peritonitis (non puerperal)																1			1							2												4
	VI. NON VENEREAL DISEASES OF THE GENITO-URINARY SYSTEM AND ANNEXA																																						
120	Bright's Disease													1						1		1			1		1				1							1	7
	VII. THE PUERPERAL STATE																																						
134	Accidents of Pregnancy					1							1										1	1															3
138	Puerperal Albuminurea and Convulsions																			2																			2
	VIII. DISEASES OF THE SKIN AND CELLULAR TISSUE																																						
	IX. DISEASES OF THE ORGANS OF LOCOMOTION																																						

	CAUSE OF DEATH	INFANT DEATHS												DEATHS BY AGE GROUPS																									
		Under 1 day	1-2 days	2-3 days	3 das to 1 wk	1-2 wks	3 wks to 1 mo	1-2 mos	2-3 mos	3-6 mos	6-9 mos	9-12 mos	Ttl under 1 yr	1	2	3	4	5-9	10-14	15-19	20-24	25-29	30-34	35-39	40-44	45-49	50-54	55-59	60-64	65-69	70-74	75-79	80-84	85-89	90-94	95-99	100	UNK	Total
	X. MALFORMATIONS																																						
150	Congenital Malformations (Still-birth not included)																																						
150-1	Hydrocephalus																																					1	1
	XI. EARLY INFANCY																																						
151	Congenital Debility, Icterus, and Scleremus					1	1		1				3																										3
151-1	Premature Birth	6	2	1									9																										11
151-2	Congenital Debility							1					1																										1
	XII. OLD AGE																																						
154	Senility																																2						2
	XIII. EXTERNAL CAUSES																																						
159	Suicide by Firearms																				1																		1
167	Burning (Not Conflagrations)															1																							1
169	Accidental Drowning																	2																					2
174	Traumatism by Machines																				1		2						1										4
177	Starvation															1																							1
	XV. ILL DEFINED DISEASES																																						
189	Cause of Death not Specified or Ill Defined		1		1			3					5				1							1				3	1	1	2		1					[illegible]	17
	TOTALS	6	3	1	3	3	4	12	5	8	7	5	57	14	5	6	3	8	2	7	6	4	13	5	5	6	6	7	10	5	9	3	10	2				[illegible]	204

Fire Department.

Berlin, N. H., January 31 1917.

To His Honor the Mayor and the City Council of the City of Berlin:

Gentlemen:—

Herewith I beg to submit the report of the Fire Department of the City of Berlin for the year ending January 31, 1917.

The department responded to fourteen bell alarms and sixty-nine still alarms. In addition, six fires have occurred for which no alarms were given; making a total of eighty-nine.

This report will be found to contain statements in detail, embracing a record of all fires and alarms which have occurred during the year and the cause thereof as nearly as could be ascertained; with the names of the owners and occupants and the value, loss and insurance recovered in each case.

Alarms

February 6. Box 24, 6:50 p. m. False alarm.

February 7. Still, 10:15 p. m. Chimney fire in tenement house on York street, owned by P. E. Beaudoin and occupied by M. Beaudoin. No loss.

February 11. Still, 6:45 p. m. Fire in tenement house on Green street, owned by A. Abramson and occupied by various parties. Caused by straw in basement. No loss.

February 11. Still, 7 p. m. Chimney fire, residence of O. J. Coulombe, First Ave. No loss.

February 14. Still, 7 a. m. Chimney fire, residence of E. V. Blake, Denmark St. No loss.

February 14. Still. 10:45 a. m. Chimney fire in tenement house on Third St., owned by Mrs. D. Danguay and occupied by various parties. No loss.

February 22. Still. 9 p. m. Chimney fire in tenement house on Green St., owned by M. Addleson and occupied by various parties. No loss.

February 25. Box 221. 9:45 a. m. Fire in Tube Mill owned by Berlin Mills Co. Caused by vat igniting. Part loss.

February 26. No alarm. Fire in tenement house on 2nd Ave., owned by George Harkins and occupied by various parties. Caused by oil stove explosion. Value of building $1,700, insurance $1,500. Insurance paid $35.70.

February 29. Still. 6:45 p. m. Chimney fire, residence of Ed. Willard, Mt. Forist St. No loss.

March 4. Box 44. 1:20 p. m. Fire in residence of Firmain Goselin, Western Ave. Caused by sparks from chimney. Value of building $1,600, insurance $1,100, insurance paid $40.

March 7. Still. 6:30 p. m. Chimney fire, residence of Emile Erickson, Denmark St. No loss.

March 13. Still. 9 a. m. Chimney fire, tenement house on 1st. Ave., owned by Barbour and ocupied by various parties. No loss.

March 14. Still. 8:58 p. m. Called to tenement house on First Ave, owned by A. Abramson and occupied by various parties. No fire.

March 22. Still. 9:55 a. m. Chimney fire, tenement house on York St., owned by P. E. Beaudoin and occupied by M. Beaudoin. No loss.

March 27. Box 43. 9:25 p. m. Fire in dwelling house on Wight St., owned by J. H. Wight and occupied by Gus. Hawkins. Cause unknown, caught in couch. Value of building $1,300, insurance upon $1,000, insurance paid $154.50.

April 3. Box 15. 5 p. m. Fire in residence of Theophile St. Hilaire, 3rd St. Caused by sparks from chimney. No loss.

April 15. Still. 3 p. m. Fire in residence of J. C. Curtis, Emery St. Caused by ash barrel in cellar. No loss.

April 16. Still. 12:55 p. m. Fire in store on Main St., owned and occupied by H. Wertheim. Caused by motor burning out. No loss.

April 19. Still. 10:10 a. m. Chimney fire, tenement house on Mechanic St., owned by M. Nadeau and occupied by various parties. No loss.

April 19. Still. 2 p. m. Chimney fire, tenement house on 1st Ave., owned by F. Couture and occupied by various parties. No loss.

April 20. Still. 10:30 a. m. Grass fire on Third Ave. No loss.

May 1. Still. 9:30 p. m. Rubbish fire near Pleasant St. No loss.

May 8. Still. 10:25 a. m. Rubbish fire in dump on 2nd Ave. No loss.

May 9. Still. 5:34 p. m. Called to York St. No fire.

May 11. Still. 4 p. m. Chimney fire, tenement house on Pleasant Street, owned by Mrs. Ina Wilson and occupied by various parties. Value of building $2,500, insurance upon $2,000, insurance paid $9.08.

May 11. Still. 5.25 p. m. Fire in tenement house on York St., owned by Jas. Croteau and occupied by John McKilvey. Caused by bad plug in chimney. Value of building $3,000, insurance upon $2,000, insurance paid $38.70. Value of contents $600, insurance upon $600, insurance paid $4.00.

May 11. Still. 5:50 p. m. Grass fire. Y. M. C. A. grounds. No loss.

May 22. Still. 10.57 p. m. Called to Berlin House. No fire.

June 4. Still. Followed by box 35. 3:50 a. m. Fire in gate and power house on Gorham Road, owned by Berlin Mills Co. Caused by rope drive breaking and winding on shaft. Part loss.

June 11. Box 55. 5:30 p. m. Fire in tenement house on Mechanic St., owned by H. A. St. Laurent and occupied by various parties. Caused by children setting fire to curtain. No loss.

June 13. Box 52. 5:35 p. m. Fire in dwelling house on Burgess St., owned by Napoleon Fournier and occupied by F. White. Caused by lightning. Value of building $1,500, insurance upon $1,500; insurance paid $25.00.

June 20. Still. 12 p. m. Chimney fire, residence of J. G. Blais, Success St. No loss.

August 2. Still. 7:30 p. m. Called to tenement house on Main St., owned by James Horne and occupied by various parties. No fire.

August 4. Box 221. 10:25 a. m. Fire in acid plant owned by Berlin Mills Co. Caused by explosion. Part loss.

August 28. Box 221. 11:30 a. m. Fire in acid plant owned by Berlin Mills Co. Caused by fuses blowing out. Part loss.

September 1. Still. 4:30 p. m. Chimney fire, residence of Gedeon Lapointe on Grafton St. No loss.

September 3. Still. 11:40 a. m. Fire in store on Main St., owned and occupied by H. Wertheim. Caused by hot motor. No loss.

September 5. Still. 6:30 p. m. Fire in stable on Sullivan St., owned by Prudent Legere. Caused by overturned lantern. No loss.

September 13. Still. 12:30 a. m. Called to put out fire in automobile owned by Chas. Jolbert.

September 17. Still. 10:45 a. m. Called to put out fire in automobile owned by City of Berlin.

October 1. Still. 7:30 p. m. Chimney fire in tenement house on Second Ave., owned by Wm. Addleson and occupied by various parties. No loss.

October 2. Still. 2:50 p. m. Chimney fire in tenement house on First Ave., owned by Wm. Addleson and occupied by various parties. No loss.

October 7. Box 29. 2 p. m. Called to Granite St. Sparks caused by crossed wires. No fire.

October 12. Still 8:10 p. m. Chimney fire in tenement house on Main St., owned by O. A. J. Dahl and occupied by various parties. No loss.

October 13. Box 25. 9:58 p. m. Fire in house on Mason Street, owned by Peter McCrystle and occupied as stores, by various parties. Caused by dropping cigarette stub in rubbish. No loss.

October 15. Still. 6:50 p. m. Chimney fire in tenement house on Second Ave., owned by John Goebel and occupied by various parties. No loss.

October 19. Still. 7:15 a. m. Fire in dwelling house on First Ave., owned by Mary A. Lemire and occupied by Peter Lemire. Value of building $2,500, insurance upon $2,000, insurance paid $14.40. Value of contents $800, insurance upon $600, insurance paid $23.40.

October 20. Still. 11:25 a. m. Called to dwelling house on Church St., owned by Roy Hatch and occupied by Fred Fuller. No fire.

October 28. Still. 3:30 p. m. Chimney fire, residence of Mr. Boutin, Second Ave. No loss.

November 6. Still. 10:20 a. m. Fire in residence of Firmain Goselin, Western Ave. Caused by overheated chimney. No loss.

November 13. Still. 6:30 p. m. Chimney fire, residence of Archille Landry, School St. No loss.

November 14. Still. 5:40 a. m. Fire in residence of Joseph Ruel, Hillside Ave. Caused by lamp explosion. Value of building $1,600, insurance upon $1,000, insurance paid $25.60.

November 14. Still. 4:30 p. m. Chimney fire in tenement house on Pleasant St., owned by Edmund Sullivan and occupied by various parties. No loss.

November 19. Still. 12:30 p. m. Chimney fire, residence of W. Buckley, Park St. No loss.

November 25. Still. 5:30 p. m. Chimney fire, residence of Fred Bisson, Green St. No loss.

December 7. Still. 8:30 a. m. Chimney fire in tenement house on Mechanic St., owned by Axel Dubreuille and occupied by various parties. No loss.

December 7. Still. 5:30 p.m. Called to residence of Peter Brideau, Fourth Ave. No fire.

December 16. Still. 11:20 a. m. Chimney fire, residence of John Shurbert, Pine St. No loss.

December 17. Box 28. 12:45 a. m. Fire in residence of Gedeon Hamel, Pine St. Cause unknown. Value of building $2,500, insurance upon $2,000, insurance paid $50.

December 26. Still. 11:15 a. m. Chimney fire, residence of Mrs. Rose King, Mason St. No loss.

December 26. Still. 1:50 p. m. Called to house on Main St., owned by H. E. Miles and occupied by Jos. Lebanon. No fire.

December 26. Still. 10:50 p. m. Called to house on Main St., owned by J. N. Morin & Bros., and occupied by various parties. No fire.

December 31. Still. 4:30 a. m. Fire in house on Main St., owned by A. M. Stahl and occupied by various parties. Value of building $25,000, insurance upon $20,000, insurance paid $291.35. Value of contents $250, insurance upon $200, insurance paid $48.00. Cause unknown.

July 13. No alarm. Fire in residence of Pierre Gagnon, High St. Caused by overheated stove. Value of building $3,000, insurance upon $2,200, insurance paid $12.00.

July 15. No alarm. Fire in tenement house on Main St., owned by estate of Jane McHugh and occupied by various parties. Caused by child playing with matches. Value of building $6,000, insurance upon $4,500, insurance paid $12.06.

October 28. No alarm. Fire in residence of Elias Levine, Champlain St. Caused by child playing with lighted candle, and ignited a celluloid toy. Value of contents $900, insured upon $800, insurance paid $10.00.

1917

January 5. Still. 9:50 a. m. Chimney fire tenement house on Summer St., owned by Mrs. C. M. Bean and occupied by various parties. No loss.

January 5. Still. 5:15 p. m. Chimney fire in tenement house on Second Ave., owned by Louis Roberge and occupied by various parties. No loss.

January 5. Still. 5:35 p. m. Chimney fire, residence of Peter Lemire, First Ave. No loss.

January 5. Still. 5:55 p. m. Chimney fire in tenement house on School St., owned by Dr. A. Lavallee and occupied by various parties. No loss.

January 5. Still. 6:30 p. m. Called to Hodgdon Blk., Western Ave. No fire.

January 5. Still. 6:45 p. m. Chimney fire. Commercial house, Main St. No loss.

January 5. Box 28. 7 p. m. Chimney fire. Tenement house on Hillside Ave., owned by Edward Coulombe and occupied by various parties. No loss.

January 6. Still. Followed by box 27. 11:05 a. m. Fire in residence of Thomas Keating, Hillside Ave. Caused by defective chimney. Value of building $3,000, insurance upon $2,500, insurance paid $126.37.

January 6. Still. Followed by box 32. 3:35 a. m. Fire in house on Post Office Square owned by H. L. Steinfeld and occupied by Sam Evans, M. J. Millette and others. Value of building $10,000, insurance upon $6,500; insurance paid $877. Value of Sam Evans' stock $5,000, insurance upon $3,000, insurance paid $436,84. Value of M. J. Millette's stock $350, insurance upon $100, insurance paid $40. Caused by overheated furnace.

January 12. Still. 5:43 p. m. Chimney fire, residence of Edward Hamel, York St. No loss.

January 14. Still. 6:30 p. m. Chimney fire in tenement house on Spring St., owned by Mrs. W. A. Pingree and occupied by various parties. No loss.

January 15. Box 24. 10:00 a. m. Called to Gorham, N. H.

January 15. Still. 5:45 p. m. Chimney fire, tenement house on Main St., owned by Mr. Wheeler and occupied by various parties. No loss.

January 15. Still. 6:50 p. m. Chimney fire, residence of John Pulsifer, Cole St. No loss.

January 17. Still. 11:35 a. m. Chimney fire, residence of Nelson Lapointe, Pine St. No loss.

January 19. Still. 7:15 a. m. Called to house on First Ave., owned by George Haddad and occupied by various parties. No fire.

January 20. Still. 6:10 a. m. Chimney fire in house on Granite St., owned by Edward Toussaint and occupied by various parties. No loss.

January 20. Still. 8 a. m. Chimney fire in house on Mechanic St., owned by J. D. Lary and occupied by B. Nolan. No loss.

January 26. Still. Followed by box 55. 8:15 p. m. Chimney fire, residence of M. Nadeau, Mechanic St. No loss.

January 27. Still. Followed by box 45. 6:55 a. m. Fire in tenement house on Gilbert St., owned by Pat Murphy and occupied by various parties. Caused by thawing water pipes. Partial loss.

January 27. Still. 8:40 a. m. Chimney fire, residence of Nap. McCready, Champlain St. No loss.

January 22. No alarm. Fire in Commercial House. Caused by smoking in bed. Partial loss.

In conclusion I wish to express to your honorable body as a whole my appreciation of the courtesies extended to me during the year.

Respectfully submitted,

E. J. SHERIDAN, Chief Engineer.

Inventory of City Property

Seven Horses	$ 1,925.00
Seven Harnesses and Blankets	623.00
One Fire Engine	5,270.00
One Ladder Truck	2,300.00
One Combination	1,000.00
Three Hose Wagons	1,340.00
Four Wagons	365.00
Eight Sleds	540.00
Fire Alarm and Equipment	2,600.25
6,800 ft. Hose	5,021.30
Twenty-five tons Coal	202.50
Rubber Coats and Nozzels	475.00
Life Belts, Tools, Etc.	753.65
Furniture and Bedding	392.50
Ten tons Hay	180.00
	$22,988.20

Cascade Fire Station

1,000 ft. Hose, One Horse Reel and Two Ladders	$ 820.00
Furniture and Tools	99.26
	$ 919.26

THIRTY-SECOND ANNUAL REPORT

OF THE

BOARD OF EDUCATION

OF THE

CITY OF BERLIN, N. H.

FOR THE YEAR ENDING

JANUARY 31, 1917

BERLIN, N. H.
THE BARNEY-BEPORTER PRESS
1917

Board of Education.

Mrs. L. Winifred Fowler, Chairman ..... Burgess Place
Term expires April 2, 1917

Harry D. Green .....12 Post Office Square
Term expires April 1, 1918

Charles B. Barton .....106 Prospect Street
Term expires April 7, 1919

Regular meetings of the Board are held at City Hall the Friday evening preceding the first Tuesday of each month at 7:00 o'clock.

Superintendent of Schools

Harry L. Moore .....178 Washington Street

Office:

High School Building Telephone 229

Hours: 8:00-9:00 a. m. and 3:00-4:00 p. m., school days. Office open 8:00-12:00 a. m. and 1:30-5:00 p. m.

Clerk

Rose E. Seguin .....625 Second Avenue

Truant Officer

Isaac Aubin ..... 61 Mechanic Street

School Physicians

Dr. J. J. Cobb .....High, Cole and Bartlett Schools
Dr. H. H. Marks .....Marston, Brown and Burgess Schools
Dr. E. R. B. McGee ..... St. Patrick's School
Dr. A. A. Lavallee .....St. Regis School
Dr. L. B. Marcou .....St. Regis School

School Calendar.

1916-1917.

Fall Term—15 weeks

Tuesday, September 5-Friday, December 15

Winter term—12 weeks

Tuesday, January 2-Friday, March 23

Spring Term—11 weeks

Tuesday, April 3-Friday, June 15

School Holidays

Thanksgiving Day and the day following
Washington's Birthday
Memorial Day

Daily Sessions

HIGH SCHOOL

8:45-12:00 a. m. 1:30-3:30 p. m.

GRADES III-VII

9:00-12:00 a. m. 1:30-3:30 p. m.

GRADES I-II

9:00-11:30 a. m. 1:30-3:00 p. m.

Report of the Board of Education.

To His Honor, the Mayor, and the City Council of the City of Berlin:

We beg to submit to you the thirty-second annual report of the Department of Education for the year 1916-1917.

It is a great satisfaction to the members of the Board of Education that some of last year's plans have been successfully carried out; first, the establishing of a junior high school in the Berlin school system, and second, the erection of a fine building on the Cole lot in Ward 1. This school is called the Bartlett school after the late ex-Mayor Fremont D. Bartlett who was a member of the Board of Education at the time of his death. It is a six-room grade building and was opened the second day of January with an enrollment of 205 children.

The junior high school divides our Berlin school system into what is commonly called the six-six plan. This plan gives six years to elementary school work, two years to intermediate or junior high school and four years to high school proper. The two-year intermediate course is so arranged that the pupil is better prepared for the work in the high school than by the seven-four plan, and it also gives a chance in the last year of the high school for advanced work. As the average child enters school in his sixth year a twelve-year system brings the age to eighteen years at the time of graduation from the public school, and at that age those who intend continuing their studies may enter special schools or colleges. Those who must go to work are mentally and physically better able to choose an occupation, and they also give better satisfaction to their employer than at a younger age. It seems, therefore, that this six-six school plan helps to solve one of the greatest educational and social problems that we have with the boys and girls of our city.

Beginning in October medical inspection has been given to all new children and to all cases reported by the teachers. In the superintendent's office there is a card giving the doctor's report and

recommendation for every child in our schools. The principal results so far of this medical inspection in the past three years has been that many children have had their teeth properly cared for by a dentist and the general physical cleanliness is noticeable.

There are many children whose eyes need to be examined and treated by a specialist and this we hope to accomplish in the near future. Also with the aid of the district nurse we hope to follow up all the cases especially recommended for treatment by the doctors.

We feel the urgent need in our school system for a trained teacher for deficient and backward children. These children need individual attention and with proper understanding may be so helped that their whole lives may be benefited by it.

Our school buildings and grounds represent city property valued at $187,000. It is well protected by insurance and with the exception of the Cole school is in good repair. This school will be painted on the outside this summer. The Bartlett school grounds will be put in order as soon as streets and sidewalks have been completed by the Street Department. At the Burgess and Marston schools the porches must be rebuilt. There are many minor details such as plumbing and painting to be attended to in all the buildings.

The crowded condition in the high school and proper accomodations for junior high school classes are conditions to be arranged for before the September opening. There are over 1300 children in our schools at the present time.

The Board of Education appreciates the generous interest and co-operation of the City Council in last year's appropriation and asks for the same treatment the coming year. It recommends the buying of the three lots adjoining the Marston school as soon as possible, also the closing of Pine Street, so that the property in this location may be held for school grounds and buildings to meet the rapid growth of our schools.

It has been the policy of the Board to get the best teachers available. To keep these teachers contracts must be signed in May. Therefore we ask for an early hearing before the City Council that the appropriation may be sufficiently increased to meet the necessary demands of our public school system for the ensuing year. Following is the financial statement of the School Department for the fiscal year ending January 31, 1917.

Revenue

	1915-1916	1916-1917
Appropriated by the City Council	$32,000.00	$40,000.00
Received from the State Treasury		
Savings Bank Tax	3,856.24	3,782.56
Railroad Tax	1,568.62	1,711.73
Literary Fund	853.45	954.27
Building and Loan Tax	6.90	17.10
Insurance Tax	23.25	23.25
Dog Tax	638.29	592.40
High School Tuition	277.70	283.00
Miscellaneous	37.47	100.57
Total Revenue	$39,261.92	$47,464.88

Expenditures

CONTROL

	1915-1916	1916-1917
Salaries, School Board	$ 200.00	$ 200.00
Superintendent	2,400.00	2,458.33
Truant Officer	699.96	713.32
Clerk		375.00
Office Expense	304.17	322.02
Enumeration	109.86	122.29
	$ 3,713.99	$ 4,190.96

INSTRUCTION

	1915-1916	1916-1917
Salaries, Teachers	$26,788.74	$27,708.93
Books and Supplies	2,352.49	3,284.17
Graduation	182.64	185.59
Tuition	45.00	55.00
	$29,368.87	$31,233.69

OPERATION

	1915-1916	1916-1917
Salaries, Janitors	$ 2,458.56	$ 2,717.18
Fuel	2,129.44	2,449.19
Water	414.88	576.63
Light and Power	332.77	407.49
Janitors' Supplies	224.00	267.10
	$ 5,559.65	$ 6,417.59

MAINTENANCE

	1915-1916	1916-1917
Repairs	$ 762.13	$ 1,440.90
School Grounds	649.88	353.43
Furniture	220.17	667.75
Insurance	518.25	1,662.20
	$ 2,150.43	$ 4,124.28

AUXILIARIES

	1915-1916	1916-1917
Transportation	$ 1,365.50	$ 1,243.50
Medical Inspection	601.10	20.85
School Library	14.69	136.33
	$ 1,981.29	$ 1,400.68
Total Expenditures	$42,774.23	$47,367.20

Summary for 1916-1917

Total Revenue	$47,464.88
Total Expenditures	47,367.20
Balance	$ 97.68

Respectfully submitted,
L. WINIFRED FOWLER,
HARRY D. GREEN,
CHARLES B. BARTON,
Board of Education.

Berlin, N. H., January 31, 1917.

Report of the Superintendent.

To the Board of Education:

I hereby submit to you my fourth annual report as Superintendent of your public schools, the thirteenth to be issued from this office.

Membership

The total membership in the public schools on February first was 1317 pupils. It will be seen from the table below that the first grade classes entering in September were unusually small, in fact they comprised but seventy-five per cent. of the expected attendance. This can probably be attributed to the large amount of sickness among the children of the city during the late summer and early fall, also to the widespread anxiety over the epidemic of infantile paralysis. Fortunately Berlin was entirely free from the dreaded disease and schools opened on time. Yet an instinctive fear of possible infection together with an uncertainty created by the continuous reports of other schools being closed no doubt prevented many parents from sending their young children to school for the first time. It may be said in this connection however that it has been definitely proven that there is less danger of contracting illness in a well managed school with proper medical inspection than at home with the freedom of the streets and public places.

The usual crowded conditions in the first grades were somewhat relieved, still there was no room for the Cole first grade of forty pupils. This grade was finally placed in the vestry of St. Barnabas church and later transferred to a room in the Y. M. C. A. building where it remained until the close of the fall term. On the completion of the new Bartlett school a general reassignment of pupils was made resulting in a more uniform distribution. At present there is an average of thirty-five pupils to a teacher throughout grades I to VI.

Total Registration in the Public Schools, February 1, 1917

Grade..	I	II	III	IV	V	VI	VII	VIII	IX	X	XI	XII	Bld.	Ttl.
High...								119	96	86	73	2	376	376
Marston	23	37	35	31	34		130						290	
Brown..	36	30	47	37									150	
Burgess.					78	90							168	
Bartlett	27	38	35	36	40	41							217	
Cole....	24	37	24	31									116	941
Total...	110	142	141	135	151	131	130	119	96	86	73	2		1317

Promotion and Retardation

Each year we are receiving an increasing number of over age children from other schools, many of whom are merely handicapped by being unfamiliar with the English language. We have also our usual proportion of backward children. These groups should be handled by themselves, in small classes, and given the benefit of individual instruction. We are failing in our responsibility to this part of our school membership. It is on this account that our retardation is high as indicated in the table below. I would recommend again that some provision be made for at least one special class to open at the beginning of the next school year. I see no reason why this cannot be done if we can find a room suitable for the purpose.

Promotions in June 1916

Grade.....	I	II	III	IV	V	VI	VII	Total	Percent
Promoted....	101	127	114	116	116	109	114	797	90
Not Promoted	16	8	9	9	8	15	18	87	10
Average Age. Sept. 1916..	6-7	7-10	9-1	10-5	11-7	12-8	13-10	884	100

Child Labor

The unusual industrial conditions of the past year have created a wider demand than ever for child labor. The effect upon our attendance is marked, especially in the high school where a decrease of six per cent. of expected attendance has resulted. In so far as the call of labor tends to deprive children of a high school education the situation is to be deplored. The lure of attractive wages to an adolescent child is strong, but to yield at the sacrifice

of an education is to mortgage a lifetime for mere present returns. On the other hand the increasing opportunities offered for Saturday and vacation employment cannot be too gladly welcomed. Every child old enough profits by some form of systematic employment outside of school time.

Under the present New Hampshire law no child under fourteen years of age may be employed or permitted to work at any gainful occupation. Newsboys and bootblacks working on their own account are excepted. A child between the ages of fourteen and sixteen may be employed or permitted to work outside of school hours by securing a duly executed labor certificate from the superintendent of schools, but no child under sixteen may work at any occupation after seven o'clock in the evening. The law further requires that every child shall attend school every day that school is in session until he reaches the age of sixteen unless he previously completes the work of the elementary school. It is plain therefore that no permit to work during school hours may be issued to any child attending the elementary school. The law is specific and the superintendent of schools has no discretion in the matter. No labor certificate can be issued to anyone who does not fully comply with the law.

Since January 1, 1916, I have issued 117 labor certificates, twenty-nine regular certificates and eighty-eight vacation certificates good only during the specified school vacation.

Noon Lunch

Our noon lunch organized over a year ago is proving successful. It is conducted entirely by the Domestic Arts department and at no expense to the city. Pupils from the High, Marston and Burgess buildings who cannot go to their homes for dinner are now assigned to the high school lunch room, where cocoa, soup, etc., are served at actual cost. Often fifty to sixty pupils are cared for at a time. If this number continues some change in management must soon be made. The burden is becoming too heavy for one teacher and the small number in the class.

Print Shop

Systematic work in the school print shop was begun at the opening of the spring term in April. Before that time printing was done only when time from other work permitted. Now it has become a regular part of the mechanic arts program. With few excep-

tions all the printing required by the school department has been done by the pupils. The work has a decided educational value and results in a considerable saving in expense.

Evening School

The Burgess Memorial Evening School has had the largest enrollment in its history. 279 men and women have been in attendance at some time during the year. The demands upon the school have increased to such proportions that we have been entirely unable to meet them, yet even in its limited capacity I believe the school is a valuable asset to the community. The school should be in fact as well as in name a continuation school, open to every man and woman in the city, and offering instruction in all subjects for which there is a reasonable demand. Thus far the school has been no expense to the city save for light and fuel. But now in view of its size and its service we venture to ask for some financial assistance. Mrs. George E. Burgess has very generously offered to increase her contribution another year to $500 on condition that an equal amount be appropriated by the city. I urge that this matter be brought to the immediate attenion of the Council for their action.

Medical Inspection

The work of the school physicians was resumed in November when the first and second grade pupils were examined, and cases needing attention reported to parents. A much more healthful condition was found among the children than ever before which leads to the conviction that the plan is eminently worth while. Our greatest need now is the services of a nurse to follow up cases that otherwise would be neglected. A school Board of Health has been formed in each building, one member serving from each room, headed by a health officer elected from their number. This movement is in the way of practical demonstration in matters of school and civic health.

The High School

Every attempt is being made in the high school to maintain the highest possible standard of work and conduct. By the addition of three new instructors it is now possible for the first time to arrange complete periods for all classes of the school. Further details are contained in the Head Master's report.

Domestic Arts

Only seven and one-half per cent. of the girls in the high school are enrolled in the Domestic Arts department. It is to be regretted that many more do not take advantage of this important work. Certain subjects are offered which ought to be included in the high school education of every girl. I refer to design and decoration, physiology and nursing, and dietetics and invalid cooking. These subjects are now confined to the few who elect the work of the Domestic Arts department. I would recommend that another year they be added to the curriculum of every girl in the school.

The School Savings Bank

The Berlin School Savings Bank was organized in September 1910. Since that time a total of $7,335.92 has been placed on deposit by the public school children of the city. On January first the Bank had a balance on hand of $2,573.11. Deposits to the amount of $1,358.39 were made during the year by approximately five hundred children. This represents an average saving of $2.70 per pupil. The largest single individual deposit during the year was $5.01, the smallest one cent. The largest individual withdrawal was $100.99, the smallest seven cents. The largest total weekly deposit amounted to $154.90, the smallest $14.71, with an average of $37.73 per week throughout the entire school year. Interest at the rate of six per cent. has been added to all accounts of $1.00 and over. The operation of the Bank is one of the strongest departments of our commercial work. I know of no object lesson better adapted to the teaching of thrift.

Following is the annual statement:

Balance on deposit January 1, 1916	$2,281.81
Deposits January 1, 1916-January 1, 1917 ..	1,358.39
Interest received from Berlin National Bank .	92.35
Total receipts, ...	$3,732.55
Withdrawals	1,159.44
Balance January 1, 1917	$2,573.11

The Junior High School

In accordance with my recommendation of a year ago the first year's work of the junior high school was begun in September. The seventh grades of the city were brought together in the Marston building and the work reorganized an undertaken on the departmen-

tal plan. The eighth year classes which as far as possible constitute the second year of the junior high school entered the high school building as usual for the reason that no available room existed elsewhere. Both pupils and teachers have adjusted themselves readily to the change and results are sure to become apparent as soon as adequate room and equipment can be provided. More room is absolutely necessary. This year's seventh grade must pass into the eighth grade next fall. Whether it enters the high school building and is conducted as a high school class or whether it has accomodations of its own in conjunction with the seventh grade depends upon what building additions are erected this year. The classes of the seventh year now average forty-four pupils to a teacher. This is nearly double the number a teacher in this department should be expected to teach at a time. The program of studies is necessarily modified to meet the conditions of re organization. Another year must elapse and room, teachers and equipment be provided as indicated above before we can have a strictly junior high school program in force. I urge that this matter be given your immediate attention.

The contemplated program of studies is as follows:

FIRST YEAR		SECOND YEAR	
VII		VIII	
Subjects	Credits	Subjects	Credits
English	2	English	2
United States History	1	United States History	1
Mathematics	1	Mathematics	1
Elementary Science	1	Elementary Science	1
French	½	French	½
Manual Work	½	Manual Work	½
Cooking and Sewing	½	Cooking and Sewing	½
		Latin or Typewriting, etc	½

Berlin's Problem

The opening of the new Bartlett school has relieved the congestion in grades I to V throughout the city. Grades VI and VII remain as before with forty to fifty pupils each. The Brown and Burgess schools can doubtless care for all the children in their localities for several years to come. The Marston school, if relieved of the seventh grades, will be able to accomodate another sixth grade also the class for special pupils recommended above. A new building will soon be needed on the East Side. But Berlin's

real problem now is to provide for the junior high school. At least eight more rooms are needed in September besides additional shop room and equipment. Two plans are possible: Either to erect a new eight-room building on the lot immediately back of the Marston school or add an extension to the rear of the present high school building. The former plan would provide ample room for the junior high school but would in no way improve shop and assembly conditions in the senior high school. The latter plan would meet all requirements of the junior high school and in addition make possible enlarged shops and more adequate assembly and study rooms. The last six years of the school system could then be cared for under one roof and one management. This plan also has the advantage of being less expensive and is the one I earnestly recommend for your consideration.

Respectfully submitted,
HARRY L. MOORE,
Superintendent.

Berlin, N. H., February 6, 1917.

Head Master's Report.

To Supt. Harry L. Moore:

Berlin, N. H., February 1, 1917.

I herewith submit to you my fourth annual report as Head Master of the Berlin High School.

The total registration for the school year ending June 1916, was 423 pupils, 192 boys and 231 girls, an increase of 26 over the school year 1914-15, and 43 over the school year 1913-14. The total enrollment to date for this school year is 401, 190 boys and 211 girls. It is of interest to note that seven pupils that left school last year, due to sickness have returned. Four of these students through special work during the summer passed the work lost by examination in September, thus continuing with their respective classes, the other three repeating the work with the class below. Tables number I and II give the registration in full.

The registration of the Freshman class is as follows: From the Public Schools 92, repeating their Freshman year 8, from St. Patrick's School 16, from St. Regis Academy 2 and from outside schools 13, a total of 131 pupils, 72 boys and 59 girls.

In the class of 1916 there were 74 pupils registered at the beginning of the year. Three left school to go to work and two failed to graduate, due to poor work and the remaining 69 graduated, or approximately 38 per cent. of the entering class as compared with 34 per cent. for the previous year, a gain of 4 per cent.

Following is the table in detail.

Total number of pupils entering school September 1912	158
Entered from outside schools and graduated	2
Entered from previous classes and graduated	7
Entered from previous classes and left school due to poor work	7
Left school during the period of four years, due to sickness, moving away, etc.	63
Lost class standing due to poor work and dropped out after several years	11

Failed to pass the work of the senior year 2
Lost class standing but still in school 13

Total graduating 69 pupils, 30 boys and 39 girls.

For the past three years it has been the custom to keep a record of the number of graduates of the high school who have entered college, normal, business and training schools, and other vocational work. Table 3 gives a detailed account of not only the graduates of the class of 1916 but of other graduates who entered college during the school year 1916-17.

Out of the 389 graduates from the Berlin High School from 1907-17, 144 pupils or approximately 37 per cent., have continued their work in higher institutions of learning. One then might ask: Is the school in touch with the type of work done by these pupils and if so what are the results? The colleges send a detailed report of the work of each individual. From these reports as received there has been no complete failures indicated and in several cases the reports have shown that students have carried honors. In view of the fact that not only the select few, but the great mass are striving for higher educational ideals and that all are not of the same mental calibre, it is not surprising to find now and then a failure. On the other hand our reports indicate failures only in cases where certificate privileges were not fully granted, or where pupils were allowed to enter college on condition, with a full understanding between the college and the school.

Table No. 1—Total Registration for the School Year, 1915-16

Course		Freshmen	Sophomores	Juniors	Seniors	Post Graduates	Course	Percentage of whole No. of pupils per course
Commercial	Boys	28	19	13	7		67	34.89
	Girls	42	35	27	25		129	55.84
		70	54	40	32	0	196	46.33
Latin	Boys	10	9	6	4		29	15.10
	Girls	20	19	18	14	5	76	32.90
		30	28	24	18	5	105	24.82
Mechanic Arts ..	Boys	31	25	18	22		96	50.00
	Girls							
		31	25	18	22		96	22.69
Domestic Arts ...	Boys							
	Girls	9	15	0	2		26	11.25
		9	15	0	2		26	6.14
Total Registration ..	Boys	69	53	37	33	0	192	Registration at close of year in June
	Girls	71	69	45	41	5	231	Boys .. 163
		140	122	82	74	5	423	Girls .. 203
Total Left School ..	Boys	13	11	2	3	0	29	
	Girls	13	13	1	1	0	28	Total .. 366
		26	24.	3	4	0	57	

Table No. 2—High School Registration to February 1, 1917

Course		Freshmen	Sophomores	Juniors	Seniors	Post Graduates	Course	Percentage of whole No. of pupils per course
Commercial	Boys	28	19	15	12	0	74	39.15
	Girls	29	31	29	26	1	116	54.97
		57	50	44	38	1	190	47.50
Latin	Boys	8	9	8	5	0	30	15.87
	Girls	15	17	14	17	2	65	30.80
		23	26	22	22	2	95	23.75
Mechanic Arts ..	Boys	36	18	17	14		85	44.97
	Girls							
		36	18	17	14		85	21.25
Domestic Arts ...	Boys							
	Girls	15	9	5	0	1	30	14.21
		15	9	5	0	1	30	7.50
Total — Registration ..	Boys	72	46	40	31	0	189	Present Enrollment
	Girls	59	57	48	43	4	211	Boys .. 179
		131	103	88	74	4	400	Girls .. 197
Left School ..	Boys	7	1	2	0	0	10	
	Girls	5	6	0	1	2	14	
		12	7	2	1	2	24	Total .. 376

Table No. 3—Graduates Berlin High School Class of 1916

COLLEGE, NORMAL, BUSINESS AND TRAINING SCHOOLS	NO. OF STUDENTS ATTENDING	VOCATION	NO.OF STUDENTS REPRESENTED
New Hampshire State College	1	Berlin Mills	16
Bates College	1	Berlin Mills (Office)	2
New York University	1	Clerks in Stores	6
Plymouth Normal School	3	Living at Home	9
Oneonta Normal School	1	Telephone Office	2
Chicago Play Ground Training School	1	Office (I. P.)	2
Private Prep. Schools	3	Electric Light Co.	1
Post Graduate (B. H. S.)	2	Moved from City	3
Bryant and Stratton	2	Teaching School	2
Boston University	1	Library	1
Mount St. Louis (Canada)	1	General Office Work	6
Keene Normal	1	Chamber of Commerce (Office)	1
			57
Total	18	Grand Total	69

Graduates Who Entered Colleges From Other Classes. School Year 1915-16

CLASS	COLLEGES	NO. OF STUDENTS	
1902	Teachers College Columbia	1	
1913	University of Penn.	1	
1914	University of Penn.	1	
	New Hampshire State College	1	
	Plymouth Normal	1	
	Plymouth Normal	1	
1915	Keene Normal	1	
	University of Maine	3	
	New Hampshire State College	2	
	Mount Holyoke	1	
	Tufts College	1	
	Total	14	

Table No. 4— Class Loss—School Year 1915-1916

Class	Course		Did not return to School Sept 1915	Not Promoted to full standing school year 1914-1915	Loss during school year 1914-1915 sickness, removal from City.	
1916	Commercial	Boys	0	0	1	
		Girls	0	1	1	
			0	1	2	
	Latin	Boys	1	0	0	
		Girls	0	1	0	
			1	1	0	
	Mechanic Arts	Boys	2	2	1	
			2	2	1	
	Domestic Arts	Girls	0	0	0	
			0	0	0	
Totals		Boys	3	2	2	
		Girls	0	2	1	
			3	4	3	10
1917	Commercial	Boys	0	1	3	
		Girls	3	0	3	
			3	1	6	
	Latin	Boys	0	0	1	
		Girls	2	0	3	
			2	0	4	
	Mechanic Arts	Boys	2	2	7	
			2	2	7	
	Domestic Arts	Girls	2	0	7	
			2	0	7	
Totals		Boys	2	3	11	
		Girls	7	0	13	
			9	3	24	36
1918	Commercial	Boys	2	4	5	
		Girls	4	0	10	
			6	4	15	
	Latin	Boys	0	1	0	
		Girls	0	1	1	
			0	2	1	
	Mechanic Arts	Boys	5	1	8	
			1	1	8	
	Domestic Arts	Girls	1	0	2	
			1	0	2	
Total		Boys	7	6	13	
		Girls	5	1	13	
			12	7	26	45
Grand Totals			12	11	26	
			12	3	27	
			24	14	53	91

In connection with table 2 it will be noted that only 24 pupils for the school year 1916-17 have left school thus far. The principal causes for these losses are sickness, (personal or in family), inability to meet the school requirements, change in residence and the necessity for earning money particularly the latter, as never before has there been such a demand for both boys and girls.

Table 4 gives a full report of the loss of the different classes for the school year 1915-16, and if compared with similar tables of previous reports, will furnish some very interesting data that space will not permit for a discussion in this report.

In an attempt to raise the scholastic standing of the school the teachers are required to send to the office a weekly report of all students doing unsatisfactory work. Through this means I have come in personal contact with all those students whose work is below the average. I find that one of the great difficulties is the lack of the right kind of home study. To encourage scholarship the results of the standing of each class are tabulated and placed on the school bulletin board, also the names of the pupils who have obtained an average of 90 per cent. or more in any of their subjects. In the appendix will be found the names of the students who have obtained an average of at least 90 per cent. in three or more subjects for the first semester of this school year.

The social activities of the school at the present time are in a healthy condition. This is due to the efforts of the teachers who have these different organizations under their supervision and they are to be congratulated upon their success. The teacher who can do this kind of work along with her other duties and obtain results is not only a component part of the school but one who when found should never be allowed under ordinary circumstances to leave the school system without the careful consideration of the school officials. The reports of the work of the different organizations as follows speaks for itself.

The French Club, "Entre Nous" worked as their project last year the play "Le Petit Chaperon Rouge," this was presented to the Parent-Teachers Organization.

The program of the Debating organization "The Forum" for the year 1915-16 will be found in the appendix.

The Athletic Association is in good financial standing having to its credit $111.30 in the School Savings Bank. It is to continue its practice of basket-ball in the Y. M. C. A. Gymnasium, the boys

under the direction of Mr. Donnelly and the girls under Mr. Atwood, the Physical Director of the Y. M. C. A.

Due to the generous gift of W. R. Brown the Rifle organization quarters in the basement of the high school building have been moved to its new quarters where there is absolutely no danger connected with the target practice.

The Mandolin Club that was started last year has proved a great success. It gave a program before the Parent-Teachers Association last year, and also the graduation exercises. At present it is getting ready for a public concert to be given some time the latter part of the winter term.

The Latin Club, "Societas Latina," has also offered opportunities for the individual development of its members, giving as a result of its work the Latin play, "The Roman School." One of the programs for this year is an illustrated lecture given by Mr. Woodhull, the Latin Instructor on Rome, The Forum, Colosseum and Pompeii. The slides for this lecture about seventy in number have been made possible through the courtesy of Dr. L. R. Dean, Professor of Archeology at Dartmouth College.

I have watched with great interest the development of the Nature Club. The work of this club has created the spirit of investigation and research, not only among its members but the Science Department as well, so that the younger students are looking ahead for the time when they themselves can enjoy the privileges of this course. The work of this club is bringing into contact with the school, men of experience and influence, as can be seen from this type of program that was carried out the last school year 1915-16.

Chemistry in the United States and the war in Europe by Mr. George Richter.

Everyday Astronomy by Miss D. W. Bean.

Venereal Diseases by Dr. Homer Marks.

How to recognize New England trees by J. N. Nathanson.

Through the kindness of Mr. John Graff, the official photographer of the Berlin Mills Co., a program of five lectures and four photographic excursions are being carried out under his personal supervision. This affords the members an opportunity to study and see developed the art of photography under the direction of an expert. The plan is to have the results of this work published in a picture story form that will give credit to all concerned. This to me

is one of the methods that will make school work real and bring it in contact with the outside world.

Under the present program, every room and available place is now being used every period of the day. The use of the lecture room, laboratories and dining-room used for class work other than that for which they were intended, hinders the work of these departments. The shop work is greatly handicapped due to the unsuitable place, crowded condition and lack of equipment. The general assembly is no longer possible, as the hall is not large enough to accommodate the student body at one time. In not being able to do this the school loses its opportunity to create at this period of youth the spirit of democracy among is cosmopolitan group. On account of this lack of accommodation it became necessary to refuse the parents the privilege of attending the school socials. Many parents as a result, were disappointed in not being able to attend and follow the social development of their children. On occasions of school socials it becomes necessary to move the large study tables into the hallways partly blocking them, thus increasing the danger in case of fire. Under these conditions it will soon be necessary to limit the number of classes attending these socials.

If the Berlin High School is to maintain its standing in this State for the high type of work that it has created and developed something must be done with both building and equipment to provide a means of not only carrying on successfully the present work but in developing and expanding the larger phases and opportunities that are now possible under modern educational principles.

In conclusion permit me in behalf of the teachers of the Berlin High School to express our thanks to you for the co-operation and courtesies extended to us during the past year.

Respectfully submitted,

DANIEL W. MAC LEAN,
Head Master Berlin High School.

Appendix.

Tenth Annual Junior Recital—Class of 1917

PROGRAM

THURSDAY EVENING, MARCH 16, 1916

Music ..... Selections
Girls' Quartette

Selections from James Whitcomb Riley
Leta A. Snodgrass

When Independence was the stake ..... Adele Thompson
Florence A. Goss

Readings from William Drummond
Oscar E. Bell

Music ..... Selections
Quartette from School Mandolin Club

The Famine ..... Henry W. Longfellow
Adeline Noel

Susan Boggs ..... Mayme R. Bitney
Bessie E. Patterson

The Fall of Pemberton Mill ..... Elizabeth Stuart Phelps
Gertrude M. Burke

Music ..... Selections
Brass Quartette

Scenes from Shakespeare's Macbeth Act 2, Scene 2 and Act 5, Scene 1

Cast of Characters

Macbeth ..... Clarence P. Gonya
Lady Macbeth ..... Marie C. Burke
Doctor ..... Edward J. McGivney
Waiting Woman ..... Mary C. Ryan

FRIDAY EVENING, MARCH 17, 1916

Music ..... Selections
Alma LaRochelle

Her First Appearance ..... Richard Harding Davis
Mary M. Dolan

The Humble Petition ..... Frances Boyd Calhoun
John A. Morrison

Readings from Alfred Noyes
Dora M. Noel

Music ..... Selections
Quartette from School Mandolin Club

The Bascoms go to Tobyville ..... Anon
Homer L. Davenport

Selection from "Melody" ..... Laura E. Richards
Loretta A. Bishop

A Matrimonial Storm ..... Mayme R. Bitney
Marjorie Conroy

Music ..... Selections
Mandolin Club

Scene from Alfred Noyes' Sherwood ..... Act 1, Scene 2
Cast of Characters

Robin Hood ..... John D. McCrystle
Maid Marion ..... Marie E. Hodgdon
Fitzwalter ..... William G. Edward
Prince John ..... Silas F. Hussey
Sheriff ..... Donald S. Dresser
Widow Scarlet ..... Lepha L. Pickford
Attendants ..... Arthur L. Thomas
Milton S. Locke

School Song

Berlin High School Class Day Exercises

High School Grounds

WEDNESDAY, JUNE 15, 1916—at 3:30 P. M.

Selection ..... Band
Music "Our High School" School
"Senior" Class Song and Yell

Selection ..... Band
"Junior" Class Song and Yell

Class Will ..... Frances C. Feindel
"Sophomore" Class Song and Yell"

Class Prophecy ..... Harold W. Whitcomb
"Freshman" Class Song and Yell
Farewell Song to "Seniors" ..... "Juniors"
Farewell Song to School ..... "Seniors"
School Yell

Graduation Exercises

Class of 1916

THURSDAY EVENING, JUNE 15, 1916

PROGRAM

Overture "The Only Girl" Victor Herbert
Orchestra
Prayer
Rev. Percival M. Wood
Music "Song of the Vikings" E. Faering
School and Orchestra
Traditions and Recollections of Berlin
Mary Edith Hinchey
The Cost of Peace
Barbara Bean
Music "All the Rage" March Chas. Brunover
"La Rose" Waltz
Mandolin Club
Practical Value of Music
Catherine Ann Palmer
Music, Sextette from Mandolin Club
Adeline Noel Alva Buckley
Mildred Longway Dorothy Fancy
Mary Gonya Dora Noel
Daphney Mooney
Prehistoric Men and Animals
Charles Bradford Barton
Presentation of Diplomas
Mrs. F. Winifred Fowler, Chairman of School Board
Music "Echoes of "61" H. F.
Mandolin Club
School Song
School and Club Orchestra

Class Colors

Purple and White

Class Motto

B-2

Class Honors

Highest General Scholarship ..... Mary Margaret Lison
First Honor in Latin Course ..... Vivian Beryle Edward
Second Honor in Latin Course ..... Mary Edith Hinchey
First Honor in Commercial Course ..... Frances Cleveland Feindel
Second Honor in Commercial Course ..... Avery Potter Lord
First Honor in Mechanic Arts Course ..... John Irving Haney
Second Honor in Mechanic Arts Course ... William Patrick Roach
First Honor in Domestic Arts Course .... Florence Mildred Chick
Second Honor in Domestic Arts Course ..... Nellie Emily West
Class Phophet ..... Harold William Whitcomb
Class Historian ..... John Irving Haney
Class Will ..... Frances Cleveland Feindel

Latin Course

Anderson, Ellen Hulda
Bean, Barbara
Barton, Charles Bradford
Barton, Margaret
Carey, Geraldine Michaella
Chalmers, Ruth Wallace
Edward, Vivian Beryl
Gifford, Margaret Chase
Gilbert, Dorothy Isabel
Hannaford, Hazel Mildred
Hinchey, Mary Edith
LaRochelle, Norman Byron
Landers, Rose
McIntyre, Theresa Anne
Palmer, Catherine Ann
Stein, Joseph Louis
Whitcomb, Harold
Young, Eva Miriam

Commercial Course

Addelson, Louis
Christainson, Recarda Theresa
Dahlsing, Ebba Eugenia
Donaldson, Margaret Mary
Dustin, Marjorie Alice
Flynn, Harry John
Fancy, Vera Adell
Feindel, Frances Cleveland
Finkel, Bessie
Gilbert, Edrie Alberta
Graves, Alma Olive
Haddad, Nazarette Elizabeth
Henderson, Norma Uldyne
Johnson, Helga Bertha
Landers, Mary Elizabeth
Lee, Cora Elizabeth
Lison, Mary Margaret
Lavoie, Arthur Joseph
Lord, Avery Potter
McGivney, John Mearle
McIntyre, Mary Katherine
Moffett, Rosamond Geraldine
Oleson, Esther Dorothy
Oswald, Olive May
Reagan, Thelma Madeline
Reynolds, Sarah Beryle
Rines, Erwin Layford
Sloan, Dorothy Mae
Snodgrass, Florence

Mechanic Arts Course

Bean, Ralph Twitchell
Babson, Howard Abbot
Buckley, Austin Glendon
Caird, Merle Howard
Haney, John Irving
Johnson, Newell Byron
Johnson, William Clarence
Kailey, James Joseph
Laffin, William Michael
McGee, Irving Joseph
McShane, John Blase
Mooney, Clifford Osman
Murray, Everett Leon
Reid, John Alexander
Reid, Robert Harley
Roach, William Patrick
Robertson, Robert Wallace
Simpson, William James
Stafford, Theodore Whitehouse
Woodward, Howard True

Domestic Arts Course

Chick, Florence Mildred
West, Nellie Emily

The Program of the Debating Organization "The Forum" for the Year of 1915-16

Senior-Junior Debate

Resolved, that the Monroe Doctrine should be considered as a part of the foreign policy of the United States.

Class 1917 Affirmative	Class 1916 Negative (Winners)
Herman Wagner	John Haney
John McCrystle	John Reid
William Edward	Harold Whitcomb

Sophomore-Freshman Debate

Resolved, that in view of the present situation the United States should take immediate steps to increase its army and navy to not less than twice its present numeral value.

Class 1919 Affirmative	Class 1918 Negative (Winners)
Rose Dina Brooks	Eleanor Hinchey
Myrtle Reid	George Pulsifer
William Taylor	Robert Laffin

Final Debate between the classes 1916-1918.

Resolved, that further immigration to the United States should be restricted by a literary test.

Class 1916 Negative (Winners)	Class 1918 Affirmative
John Reid	George Pulsifer
John Haney	Lynn Fellows
Harold Whitcomb	Robert Laffin

Roll of Honor

(Scholarship)

Pupils in the Junior and Senior High Schools who have attained an average rating of "E" for the first semester ending January 31, 1917.

VII

Blanche Hammond
Beatrice Hazzard
Lillian Lillehei
Amedee Routhier
Walter St. John
Darrell Toohey

VIII

Louise Barton

IX

Beatrice Ells
Helen Stahl

X

Alva Buckley
Grace Johnston
Marion Woodward

XI

Gaston Cournoyer
Adeline Noel
Herman Wagner

Roll of Honor

(Attendance)

Pupils Neither Absent Nor Tardy for the School Year 1915-1916

HIGH SCHOOL

First Year

William Buckley
Margaret Carey
Gladys Dickinson
Addie Howland
Bjarne Johnson
Oliver Keenan
Lawrence Lemieux
Irma Lovejoy
Margaret McCann
Merle Philbrick
Earle Philbrick
Helen Stahl

Second Year

Leo Belanger
Lucy Berwick
Colonel Berwick
Elva Buckley
Florence Fancy
William Goodwin
Ruby Gray
Dora Gray
Grace Henderson
Grace McCann
Mary Morrison
Wendell Murray
Fred Shorey
George Shorey
Jere Steady
Frances Sullivan
Lillian Tourangeau
Margaret Wagner

Third Year

Loretta Bishop
Muriel Bradbury
Mary Bruce
Anna Carey
Olga Erickson
Howard Farrington
Florence Goss
Cora Hoy
Maurice Hutchins
Mildred Locke
Milton Locke
Edward McGivney
Ralph Rogers
Herman Wagner

Fourth Year

Vivian Edward
Mary McIntyre
Robert Robertson
William Roach

MARSTON SCHOOL

Grade 1

Sara McKinney
Juliette Tourangeau

Grade II

Charlie Ordway
Hortense Peabody

Grade III

Arthur Caie
John Madan
Evelyn Scott
Evelyn Willey
Carol Milligan

Grade IV

Clinton Bixby
Eleanor Gerrish
Irving Jones
Wilfred McArthur
Ora Ordway
Albertine Tourangeau

Grade V

Dorothy Flynn
Jack McKee
Frank McKee
Clarence Scott

Grade VI

Marion Fancy — Eldon Story

Grade VIIA

Marion Ordway — Romeo Tourangeau
Phyllis Toohey — Anne Wolf

Grade VIIB

Edwin Madan

BURGESS SCHOOL

Grade V

None

Grade VIA

George Oswald

Grade VIB

Mary Bishop — Wilfred Tardiff
Aimi Giguere

Grade VII

Ragna Antanson — Robert Nielason
Norman Johnson — Herbert Sheridan
Norman Larson

BROWN SCHOOL

Grade 1

Cecile Boddy — Rosie Deloges

Grade II

Hattie Anderson

Grade III

Harold Bernsten — Walter Nilson
Kenneth Larson

Grade IV

Hjordis Anderson — Clark Rogers

Grade V

Florida Currier

COLE SCHOOL

Grade 1

Henry Myers

Grade II

Josephine Sunbury

Grade III

Wilma Eastman

Grade IV

Lawrence Croteau
Lina Lambert
Norman Miles
Mamie Tardiff

High School	48
Marston School	27
Burgess School	9
Brown School	10
Cole School	7
Total	101

Teaching Staff 1916-1917

Name	Position	Preparation	App'ment	Salary	Residence
HIGH SCHOOL					
Daniel W. MacLean, Principal	Mathematics	University of Maine	1913	$2100	537 Second Avenue
William M. Donnelly	Shop Work	Fitchburg Normal	1916	900	175 Hemlock Street
Fred W. Dudley	Science	Bowdoin	1916	1000	184 Emery Street
William E. Matthews	Commercial	Holy Cross	1917	1250	190 Willard Street
Joseph N. Nathanson	Science	Clark	1913	1050	184 Emery Street
William E. Travis	Iron Work	Harvard Summer School	1912	1400	187 Hemlock Street
Elmer W. Wilkinson	Wood Work	Concord Summer School	1915	1050	167 Washington Street
John H. Woodhull	Latin	Boston University	1916	950	187 Hemlock Street
Dorothy W. Bean	English	Wellesley	1914	750	267 Church Street
Elizabeth M. Brannen	Typewriting	Bay Path Institute	1916	550	54 High Street
Marion S. Buzzell	French	University of Maine	1915	700	161 Hillside Avenue
Cecile S. Cohen	English	Radcliffe	1916	725	258 High Street
Helen M. Hett	Mathematics	Mt. Holyoke	1913	850	26 Laurel Street
Sinia F. King	French	Colby	1916	750	122 Hillside Avenue
Alethea C. Meader	History	Bates	1913	800	167 Washington Street
Helen E. Osborne	Domestic Arts	Skidmore	1915	800	88 Church Street
Blanche L. Shepard	Stenography	Lowell Commercial	1915	900	741 Fourth Avenue
Nellie A. Tower	English	Columbia	1916	700	186 Church Street
MARSTON SCHOOL					
Pauline O'Brion	Grade I	Plymouth Normal	1914	555	25 Mt. Forist Street
Margaret I. Simpson, Principal	II	Plymouth Normal	1908	725	158 Willard Street
Marguerita Noonan	III	Plymouth Normal	1905	675	Gorham, N. H.
Katharine E. Holland	IV	Plymouth Normal	1910	630	205 High Street
Albertine H. Gonya	V	Plymouth Normal	1913	505	189 Washington Street
Hattie B. Page	VII (1)	Plymouth Normal	1910	725	205 High Street
Bertha R. Melly	VII (2)	Plymouth Normal	1913	630	158 Willard Street
Marjorie L. Barker	VII (3)	Colby	1916	600	306 Church Street

Teaching Staff 1916-1917—Continued

Name	Position	Preparation	App'ment	Salary	Residence
BROWN SCHOOL					
Hilda M. Brooks, Principal	I	Plymouth Normal	1910	700	Gorham, N. H.
Myra E. Osgood	II	Plymouth Normal	1910	655	Gorham, N. H.
Lena I. Conley	III	Plymouth Normal	1910	655	Gorham, N. H.
Vira E. Hodgdon	IV	Plymouth Normal	1916	450	88 High Street
BURGESS SCHOOL					
Emma Shupe	VA	Plymouth Normal	1917	500	451 School Street
Elizabeth Herrick	VB	Plymouth Normal	1915	525	451 School Street
Amy L. Nash, Principal	VIA	Gorham Normal	1914	650	88 Church Street
Alice Sheridan	VIB	Plymouth Normal	1914	555	60 Mason Street
BARTLETT SCHOOL					
Hattie B. Drake	I	Plymouth Normal	1915	600	179 Emery Street
Ida Jolbert	II	Plymouth Normal	1915	475	128 Jolbert Street
Ruby Smith	III			Substitute	55 Mt. Forist Street
Elsie R. Cate, Principal	IV	Plymouth Normal	1915	625	214 School Street
Dora Campbell	V	Plymouth Normal	1917	450	305 Willard Street
Marjorie Parker	VI	Keene Normal	1917	600	214 School Street
COLE SCHOOL					
Mrs. Carroll Wheeler Acting Principal	I	Plymouth Normal		Substitute	25 Mt. Forist Street
Gladys Hazzard	II	Gorham Normal	1916	450	1299 Main Street
Marguerite McGivney	III	Plymouth Normal	1916	450	552 First Avenue
Mrs. Gertrude Green	IV			Substitute	741 Fourth Avenue
SPECIAL TEACHERS					
Pearl E. Dickey	Sewing	Skidmore	1915	575	205 High Street
Lila L. Murray	Music	New York University	1917	600	1103 Main Street
Richard Towers	Sloyd	Wentworth Institute	1915	950	256 Main Street

Janitors: Charles S. Ordway, Head Janitor, High School, 308 Willard Street
Zenas Peabody, Marston and Burgess Schools, 227 Pine Street
James Meagher, Brown and Burgess Schools, 160 Norwegian Street
Frank Ordway, Bartlett and Cole Schools, 308 Willard Street

SCHOOL YEAR 1915-1916 Summary

SCHOOL	BOYS	GIRLS	TOTAL	Attendance	ABSENCE	Memb'rship	PERCENT	Tardiness	Honor Roll
High	192	231	423	378	10	388	97	429	48
Marston I	18	26	44	37	4	41	90	10	2
II	27	27	54	42	4	46	92	7	2
III	21	20	41	35	2	37	95	0	5
IV	28	18	46	42	2	44	95	5	6
V	29	27	56	46	4	50	92	2	4
VI	31	27	58	49	2	51	96	12	2
VIIA	29	24	53	46	2	48	95	6	4
VIIB	32	16	48	39	2	41	95	7	2
Brown I	12	24	36	34	2	36	94	10	2
II	24	27	51	46	3	49	94	7	1
III	24	23	47	44	2	46	95	9	4
IV	16	24	40	37	2	39	95	6	2
V	12	19	31	29	2	31	95	8	1
Burgess V	37	9	46	37	4	41	90	44	0
VIA	30	17	47	45	3	48	94	30	1
VIB	25	19	44	26	4	30	87	8	3
VII	28	25	53	46	3	49	94	5	5
Cole I	27	29	56	38	4	42	90	30	1
II	26	20	46	30	3	33	91	22	1
III	26	14	40	33	4	37	89	23	1
IV	26	22	48	41	3	44	93	19	4
Total 1915-1916	720	688	1408	1204	72	1276	94	699	101
Total 1914-1915	705	624	1329	1208	53	1155	96	858	131
Increase	15	64	79		19	121			
Decrease				4			2	159	30

Summary

FOR THE SCHOOL YEAR FROM SEPTEMBER 1915 TO JUNE 1916

Total Enrollment

	High School	Elementary Schools	Total
Boys	192	528	720
Girls	231	457	688
	423	985	1408

	1914-1915	1915-1916
Average Membership	1208	1276
Per cent. of Attendance	96	94
Cases of Tardiness	858	699
Pupils not absent nor tardy	131	101
Length of school year in weeks	38	38
Visits by Citizens	896	711
Visits by School Board	165	125
Visits by Superintendent	489	467
Average salary Elementary Teachers	$ 510.25	$ 532.25
Average salary High School Teachers (men)	1250.00	1333.33
Average salary High School Teachers (women)	683.33	694.44
Cost per pupil based upon average membership	31.55	33.52

Population of the City	15,000
Estimated valuation of school buildings	$187,000
Estimated valuation of school equipment	12,000

Enumeration in September 1916

Total number of children in the City between 5 and 16 years of age

Boys	1724
Girls	1794
	3518

Financial Summary

FISCAL YEAR 1916-1917

Revenue

Raised by taxation	$40,000.00
Literary Fund	954.27
Dog Licenses	592.40
All other sources	5,918.21
Total	$47,464.88

Expenditures

Text Books	$ 1,067.56
Reference Books, etc.	136.33
Scholars' Supplies	607.24
Teachers' Salaries (regular)	25,977.57
Teachers' Salaries (special)	1,731.36
Superintendent	2,458.33
Clerk Hire	375.00
Board of Education	200.00
Truant Officer and Enumeration	835.61
Elementary School Tuition	55.00
Flags and Appurtenances	37.18
Transportation	1,243.50
Minor Repairs	1,440.90
Insurance	1,662.20
Janitor Service	2,717.18
Building Supplies	267.10
Fuel	2,449.19
Light	407.49
Water	576.63
Other Expenses	3,121.83
Total	$47,367.20

Report of City Engineer.

Berlin, N. H., January 22nd, 1917.

To His Honor the Mayor and the City Council:

Gentlemen:—

The work done by this department for the year just closing consisted of laying out and giving batter-boards for about 6,502 lineal feet of concrete sidewalk curb and about 1,695 feet of sewers, making a large amount of surveys and plans for the following objects: improvements on the Gorham road and Glen Avenue, assistance to the State Engineer on the Gorham Road, surveying, making descriptions for deeds and plans of the new Bartlett School lot, also laying out the building and plans of the new Bartlett School lot, also laying out the building and miscellaneous small jobs for the School Board, making surveys and getting through the needed papers and records for establishment of "Bridge Street" and the disestablishment of the old road across the Paine Bridge; re-establishing the side lines of Hutchins Street according to my record of 1897 for about half a mile; making surveys of the old Boston and Maine right-of-way past the cemeteries and staking out some new lots at the City Cemetery; some $50 worth of work on account of the lawsuit of St. Laurent vs. the City and getting new data and checking the old references of the Sewer Book in cases where old sewers were dug up, and man-holes were found not to be well referenced in the book; and the regular small matters, such as numbering new houses, giving grades and street lines by which to set buildings and retaining walls along the street lines and estimating various small jobs for the Commissioner.

In addition to the sewers for which batters were given, about 2700 feet, where grades were steep, were laid without batter boards, but most of these were staked out, and references taken by which to locate them in the future. A beginning has been made toward a complete and more correct set of sewer records, by obtaining a new and larger book, copying into it the records from the old book, and adding many sheets of records of new sewers, and sewers which had been laid in former years but no proper records of them kept.

There is a great deal more of this latter work which should be done as soon as possible in the future, as I think there are several of the old sewers, of which we have no record, except the memories or private data of the foremen. The Chairman of the Committee on Public Works wished the sewer book to be made in duplicate, so that one copy should never be taken out of the office. This might easily be done now, by copying the records out of the new book into a similar one, but the new book itself will not hold a great many more new records. There are surveys of a few sewers laid this summer, which I have not yet put into the book, but I expect to complete this work the present winter.

A large amount of work was done in surveying Glen Avenue and the Gorham Road, to make plans for much needed improvements in what is the most travelled entrance to the City, and at the same time much the worst road we have in some ways. The proposed widening involved agreements with the Berlin Street Railway, part of which had to be made satisfactory to the State Highway Department, and also agreements with one or two abutting owners, particularly the International Paper Company. A complete new layout of centre line of the Street Railway tracks was run in for over half a mile in two parts, but it proved so difficult to adjust conflicting interests that before contracts were signed with the Street Railway and an agreement made with the International Paper Company for an exchange of deeds, the season was too far advanced, in view of the labor situation, to attempt any construction. In consequence of this, the railway line will have to be run in again, in conformity with the agreements and plans, whenever the work is taken up. I understand that the exchange of deeds between the City and the International Paper Company has been carried out.

In establishing building grades, I was obliged to run a line of levels along the following streets:—Blanchard from Emery to Hillside, Ottawa, the whole length and Champlain Street from Strafford north to the Boston and Maine right-of-way, in order to avoid giving grades which would not fit the future changes in the streets. Profiles of all these have been made except Champlain Street, north end, but I will make up this a little later.

One or two matters, which will call for attention in the future are the continuance of improvement of the sewer records, especially of obtaining data which are now missing, and checking over the references we have, also getting data as to depth of sewers, to save

trouble when abutters, whose houses are built low, wish to connect with the sewers. In the past hardly any records have been made as to depths. There are also several man-holes which have been covered to a depth of nearly two feet with macadam, which should be built up to the new level of the streets and new reference measurements to them taken. Some time should be spent by the Engineer with the sewer foremen, Mooney and Guilmette, to obtain for the records many private references and measurements which they have taken for their own convenience. The sewer book should be carefully gone over as many of the old measurements on which we have to depend now have been lost by changes or removal of buildings or building of new ones.

A small matter that should be done is to go over the Cemetery with Mr. A. W. Walters and make up a new plan, as there are several errors in marking names of owners of lots on the plan, which have caused trouble by deeding lots which have already been sold. The old plans are not entirely correct, and a new one should be made to take in all the additions on one plan.

The plans and notes in the office should be carefully gone over and re-indexed, and more filing room provided, as there are quite a number of plans, which I have been unable to file away for want of room in the drawers.

A difficulty of the City Engineer, under the present system, to which the attention of the Mayor and Council is respectfully called is the inability to guarantee steady work to his assistant chainman or axeman. The Engineer frequently no sooner trains a young man to be competent help than he leaves to accept some other position where he is sure of full time, and the process of training has to be taken up again with a new man. For some jobs ordinary labor can occassionally be picked up, which will serve fairly well, but very few ordinary laborers are as competent as a well-trained chainman, who is fairly well educated, and young boys just out of school can be hired for less wages than ordinary labor, if they can only be guaranteed steady time, because the work is not heavy or not, as a rule, disagreeable. I think it would add to the Engineer's efficiency for the City, without costing very much more, if the City would allow him to hire such assistance by the month or week, allowing the City fair credit for such a man's time when used on surveying for private parties.

Another matter, which will probably come up within the near future is that of perambulating the town lines. I know this matter

was brought up in the Council by the present Mayor several years ago, but nothing has ever been done about it. I made the last perambulations of the Gorham, Milan and Success lines more than 20 years ago, and they must be in very bad condition. It will, if done properly, be quite a long and expensive job, as the greater part of the lines have been lumbered over since and old spotting will be very hard to find.

In closing I owe an apology to the Mayor and Council for leaving their work during the term for which I had been appointed. I did, however, reserve the right in my new position, to carry along what work was necessary, and the last of the sidewalks were staked out by Mr. Brennan. I had an opportunity to earn nearly 50 per cent. higher salary than the City pay, with no lost time, which latter is a serious drawback to the service of the City in winter.

Respectfully submitted,
E. McCOURT MACY, City Engineer.

ANNUAL REPORT

OF THE

Public Works Department

OF THE

CITY OF BERLIN, N. H.

FOR THE YEAR ENDING

JANUARY 31, 1917

BERLIN, N. H.
THE BARNEY-REPORTER PRESS
1917

Report of Public Works Department.

To His Honor, the Mayor, and the Honorable City Council:

I herewith submit to you the Annual Report of the Department of Public Works for the year ending January 31st, 1917, and wish to say a few words in regard to the work done in this department before giving you a description of the work done during the past year with the cost of the same which appears in this report under job numbers.

It would be hard to find a year when this department was not crowded with work and this year has been an exceptional one in that respect, due to the heavy rains we had early in the summer, which did a great amount of damage to our city streets and our country roads as well, washing out in a great many places the roads, culverts and small bridges, leaving the roads impassable to travel, so you will see that the Street Maintenance, Road Maintenance, and sewer Maintenance as well, have been very expensive the past year.

Another costly problem that the department has had to contend with the past year has been the high cost of labor and the scarcity of same. It has been necessary during the past year to increase the wages of all the employees and likewise all teams working in this department and after figuring out the increased cost of labor and material, which has been necessary during the year, I am firmly convinced that it has cost from 20 to 25 per cent. more to do the same work this year than it did last year. At that, I do not think this city has suffered in this respect as badly as many other cities in this state, for in talking with other Commissioners of other cities in this State, I find that in many instances they were not able to accomplish all the work they had contemplated doing, and that which was done was at a cost of from 25 to 30 per cent. increase over the previous year.

We have endeavored this year, as in previous years, to do more permanent work, and I am convinced that if the citizens will look over carefully the work done the past season, they will agree with

me that a greater amount of good permanent work has been done this past year than in former years. I would like to call your especial attention to a part of the work which I have in mind: A portion of Pleasant St. has been properly graded and covered with bituminous concrete, making one of the best and attractive streets in our City. Glen Hill, leading from Post Office Sq., has been treated in a like manner. Success St., which has cost the city thousands of dollars to maintain has been permanently laid down with Macadam, covered with Tarvia, and catch basins and gutters installed to take care of the water, making the street one of the best in our city at the present time, and with a very small expense to the City I cannot see why this street should not be in excellent condition for at least ten years to come.

All sidewalks built during the past year requiring back walls, were constructed with good stone masonary, with pipe railing on top, instead of being laid up with loose stone or old plank, which only lasted a short time and which necessitated the replacing of the same a short time later, at an additional expense to the City.

This year, the department has in laying new sewer pipe been especially careful to put in the pipe large enough to take care of the sewerage in years to come, a thing which has been sadly neglected in former years. In all places where it has been necessary to take up old pipe, larger pipe has been replaced and laid in a more substantial manner, where it could be done by connecting with the other sewers. The department laid about 100 feet more of sewer pipe this year than they did during the year 1915.

About the same amount of waterbound macadam street was built this year as last, and many of our old ones resurfaced. The cost of maintaining our city streets is more and more every year, as the city is building a lot of new streets every year and the old ones are fast wearing out, owing to the heavy increase of the Automobile Traffic.

Some of the new work ordered by the Public Works Committee was not completed this year, as stated before, by reason of the Heavy rains during the early part of the season and the scarcity of help to do the work, as all the men employed by the City were busy at all times and it was impossible to obtain additional help, which would have been necessary to compleete all work asked for. The most noticeable of the work left undone was a few short sidewalks. About one and one half miles of walk were built this year which was about 1200 ft. less than we built last year.

Many of the recommendations suggested by the Public Works Committee in our last report have been carried out, so far as possible. The one large job mentioned in these recommendations which was left undone was that of widening out Glen Ave., moving over the car tracks, cutting off the top of Glen Hill, and making preparations for a sidewalk from Post Office Sq. to Cross' Machine Shop. This work was held up owing to our not receiving the land transfers from the International Paper Co. until it was too late in the season to begin this work but at the present time all surveys have been made, land transfers attended to and I see no reason why this work cannot be commenced at an early date. This job when completed, and the finishing up of the State Road job started this year from the Gorham line will give the City a good wide and practically straight road from the Gorham town line to Post Office Sq. and a road that the City will justly feel proud of.

Following is a list of the work done the past year with the cost of the same.

Job No. 1, Street Maintenance

On account of the heavy rains during the early season which caused heavy damages by reason of many of our streets being washed away the cost of this job is unusually heavy. The work includes the putting in of a large number of new catch basins and the upkeep of the old ones, taking care of the surface water, street drains, culverts, etc., in the city limits, sweeping and cleaning all streets, removing snow and sanding sidewalks, cuting ice and ditches, the collection of ashes during the year, painting and repairing fences and guard rails, also painting the Mason street bridges, includes 250 yds. of crushed rock used in resurfacing a number of our worn out macadam streets namely; East Mason St., from the Boston and Maine Bridges to the Boston and Maine R .R. Crossing, Green St., from Pleasant St., to the Grand Trunk Underpass. Pleasant St. from the Grand Trunk branch to Church St. and the westerly end of Emery St. The cost of this work for the year is $11,053.99.

Job No. 2, Sewer Maintenance

The sewer maintenance of our city is increasing every year due to the fact that the small sewers laid years ago being unable to take care of the great amount of sewerage at the presnt time and the addition of the large number of new sewers which are being put in each year. During the past two years the City has laid approximately two miles of new sewers. The work under this job number

includes the general upkeep of the entire sewer system, also the putting in of a large quantity of new sewer pipe and the labor of laying same, a few new manholes and the cost of land rent for sewers which are on private property. The cost of this job is $1,220.21.

Job No. 3, Tools and Equipment

This job includes the repairs and maintenance of the boilers, buildings and general equipment of the Public Works Department, and in addition to this the account shows the payment of $1000.00 in part payment of a new Steam Roller and also all tools bought for the construction of State Road Work, as the State does not assume to pay for any tools used on State work. The cost of this job is $2,280.96.

Job No. 4, Office

This account includes all office supplies and equipment purchased, Superintendent 's salary and clerk hire. Total cost $2,533.86.

Job No. 5, Garbage Collection

This job includes the collection of Garbage and waste from all parts of the city. The cost of the work is $1,088.17 which is less than previous years due to the fact that the city now owns its own Garbage team and by careful management the team is now able to devote a portion of the day working for the Public Works Dept., the work being paid for by the department and duly credited to the Garbage account.

Job No. 6, Storehouse

The storehouse account is carried for the purpose of caring for all cement, sewer pipe, Dynamite, etc., which is needed by the department during the year. All such materials are charged to the storehouse account and as used is charged to the job for which it is needed and credited to the Storehouse account. All materials are charged out at actual cost but the freight and transportation from the cars to the storehouse is charged to the storehouse. The debit in this account is practically wiped out by reason of the Cement, Sewer pipe, Dynamite, etc., which is still stored in the building and which is listed in the inventory. The cost of the job s $246.77.

Job No. 7, Blacksmith Shop

This account is kept similar to the Storehouse account, the work done by the shop is charged out to the different jobs and

credited back to the Blacksmith account. The cost shows a small debit as quite a numebr of new tools were purchased, including a new blower. The cost of the shop account is $99.28.

Job No. 8, Road Maintenance

Road maintenance suffered much the same as the Street Maintenance account, only a great deal more so, owing to the tremendous amount of rainfall and washouts during the early part of the season. During the month of June we had two very heavy storms which practically made our Cates Hill, East Side, and Success roads impassable. The cost of repairing Cates Hill alone was about $3,700.00 A portion of this work was done under contract by James Hinchey, and it cost the Department over a $1,000.00 to repair the Success Road and the East Side Road, as a great part of these roads was entirely washed out, includng many small bridges and culverts. This accoount also includes the West Milan road which was also very badly damaged by the heavy rains. The cost of this work was $5,516.13.

Job No. 9, 1915 Account

During the year bills were received for work that was done last year amounting to $1736.00 This account includes $1,592.68 which was carried over from S. D. Tiltons last years account. We have received credits for work done last year amounting to $353.26, leaving a debit balance of $1,382.74.

Job No. 10, Laurel St.

Laurel St. was a sewer and grading job commenced in 1915 and completed this year. Cost of same this year was $187.51.

Job No. 11, Crusher

All rock used by the City was hauled and charged to the Crusher and later charged out to the different jobs and credited back to the crusher account. The yardage cost was a little more this year as the haul to the crusher was exceptionally long. During the latter part of the year we sold considerable rock to S. D. Tilton and the Cummings Construction Co. at a profit. We crushed during the year 2192.5 yards of rock at a cost of $1.24 a yd.or total cost of $2,718.70. This rock was sold out to the different jobs at $1.24 yd. excepting that sold to Tilton and Cummings Construction Co. and the last named sold had enabled the crusher account to show a credit balance of $143.09.

Job No. 12, Miscellaneous Account

This account covers the heating of the Fountain at the Post Office Sq., Insurance on the Storehouse buildings, Telephone which has been installed at Wm. Mooney's residence, labor on the City Skating Rink on Pleasant street, sign painting, and some work done back of the Cote Block on Dead River, caused by an ice jam. Cost of work $427.44.

Job No. 13, Engineering

This account is for all necessary Engineering and cost $675.62. For further information of this account see the City Engineer's report.

Job No. 14, Cascades

This little job includes the taking care of the water, caring for the gutters and culverts and general repairs of this little settlement known as Cascades. Cost of work was $73.90.

Job No. 15, Sprinkling

The cost of the Sprinkling Account has been reduced over $600.00 this year as we used considerable road oil and reduced our sprinkling, which we think has proven more beneficial to our streets. The cost of the Sprinkling account is $1,159.87.

Job No. 17, Norwegian St.

This includes filling in and grading Norwegian St. with cinders from Eight St. to Tenth St. Cost of this job is $129.50.

Job No. 18, Hutchins St.

This includes repairing and grading Hutchins St. South from the New Berlin Mills Bridge through Napert Village. By reason of the New Berlin Mills Bridge this street is used a great deal and required a lot of work on it. Cost of the job was $316.25.

Job No. 19, State Highway Maintenance

The cost of the State Highway Maintenance account over run the appropriation about $500.00 due to the heavy rains and washouts during the early Spring, but Mr. Everett, State Engineer, took care of the State's proportional part of this amount. The work done included all repairs, resurfacing with gravel parts of the road heretofore surfaced with clay, cost of the patrol system, 2700 ft. of new railngs and two applications of oil. The total cost of the work

was $2,738.24 and the city received from the State $1,556.21 out of which $189.19 was deducted and credited to the 1915 account, as this amount was for work done last year but check was received too late to be shown in last years report, the balance amounting to $1,367.02 has been credited to this account, making the cost to the city $1,371.22.

Job No. 20, Sidwealk Maintenance

This account includes the maintenance and upkeep of all sidewalks not covered with concrete. Cost $551.68.

Job No. 23 (A), Mason St.

This job includes a heavy fill, widening the street, putting in catch basin and drainage pipe on Mason St., between Burgess and Hillsboro Streets, East side of river. Cost of job $195.48.

Job No. 23 (B), Mason St. Macadamizing

This job included the raising and macadamizing Mason St. from Oak St. to Granite St., and up School St. from Mason St. to near the Grand Trunk Crossing. Surface area covered 2,208 sq. yds. Cost $1,072.07. Cost per yd. 48½c.

Job No. 24 (B) Cambridge St.

This was the widening out of Cambridge St. to the full width of the street on the North Side. This work was done principally for the purpose of building a sidewalk this coming year and so the street can be graded and macadamized much the same as Success St. was done this year. This work was all through heavy ledge and consequently very costly. Cost of job $537.62.

Job No. 25, Tarvia

The City used about the same amount of Tarvia as last year, covering all streets treated in former years together with the new Macadam streets built this year. Total cost of the work $1,870.24.

Job No. 27 (A), Fourth Ave.

This job was for the widening out and grading Fourth Ave. from Madigan St. to Wight St., also the putting in of one 3 ft x 3 ft. concrete culvert and two smaller pipe culverts. Cost of this job was $439.05.

Job No. 27 (B), Fourth Ave. No. 2

The large ledge just south of Madigan St. a job which had been contemplated for many years was carried on under this job

number. The large ledge completely blocked the street, compelling the traveling public to use private property. This ledge has been taken out and the rock crushed and used on other streets. The cost of this work was divided between the crusher and the street, the breaking of the rock and hauling of the same being charged to the crusher, balance of the work being charged to the street. The cost of the job was $1,745.85.

Job No. 29, State Road Construction

This work was the building of a piece of State Road from the Gorham line toward our City. Owing to the high cost of labor and scarcity of same, this work was not completed as planned. It was done under the supervision of Mr. Diamond employed by the State as foreman on State Construction work. The work was completed from the Gorham line to the first crossing of the Berlin Street Railway and a new road from that crossing on the west side of the street railway was brushed out for a distance of about 400 ft. and about 200 ft. of the same was partially graded by sub-grade and one culvert installed. The building of about 2500 ft. which was finished included the widening out and straightening of some places of the old highway, blasting out a large amount of ledge on a sharp turn this side of Mr. Corbin's residence. Installing one 10 inch galvanized pipe 24 ft. long and the building of one stone culvert. The replacing of the old guard rails with new ones, nearly the whole distance of this piece of work. A heavy sub grade was put in and resurfaced with about 6 inches of good gravel, which was hauled from the Street Railways pit at the Cascades. Total cost of work $4,940.98 of this the City paid 50 per cent. and the State the other 50 per cent. The cost to the City was $2,470.49.

Job No. 30, Ninth St.

This job was for the laying of 145 ft. of surface drain and widening the street out to the street line on the north side. The cost of the pipe and the laying of same amounted to $52.92 and the grading cost $75.15. Total cost of the job was $128.07. The part of this job which is for the pipe and labor of laying same is also charged in the sewer list.

Job No. 31, Houle St.

A short length of high back wall next to Mr. Shupes lot on East side of the short street just east of the Burgess School. A pipe railing was set on the top. The contract price paid to Mr. Al-

fred Morresette for the wall was $2.50 per surface yd., with an extra allowance of $5.00 for digging. Total cost $124.49.

Job No. 32, Success St.

This is a very steep street and subject to very heavy runs of water in wet times and which has also been very troublesome and expensive to the city owing to the gravel and filling washing down on to our Main St. at every rain storm. This street has been resurfaced, the hill near Main St. having been cut down, which was all ledge work, a portion of the curb on the South side of the street being cut off which was too high, grading the street with crushed rock, thoroughly rolled and covered with Tarvia, three catch basins put in to care for the water and a four foot concrete gutter put in next to each sidewalk curb. The sidewalks have also been covered which will be shown in the sidewalk covering jobs. The area covered by macadam was 1492 sq. yds. Cost per sq. yd. including cutting down the hill, lowering the sidewalk curb in some places, and cost of catch basins was $1,240.04, or cost per yd. of 83c. Had the gutters put in on this street been included which cost $318.00 it would have made the cost of the work done on this street $1,558.04. While this is an expensive job we feel that the money was well expended.

Job No. 33, State Aid

After the building of the new bridge in the Berlin Mills Village and the discontinuance of the old Sam Paine Bridge, it threw all the travel to our cemeteries, which is growing heavier each year, on to Hutchins St. and the East Side Road, the direct road to Milan. As this street and road was in very poor condition it seemed necessary by the City Officials, that this work should be done. The work covered under this job number includes grading of Bridge St. from the new bridge to Hutchins St. with a sub grade of cinders and a top grade of good gravel, straightening out and widening Hutchins St. and grading same with gravel to the Bean Brook Bridge, putting in a temporary bridge across Bean Brook for the travel, removing the old wooden bridge across the brook and putting in an up to date iron and concrete bridge, the size of which is a 28 ft. span, width of driveway 18 ft. 6 in., a 4 ft. 6 inch sidewalk on the West side, with concrete curb and pipe rails. It also includes building two large concrete culverts to take care of the water in the hollow this side of Jos. Lavartu's and the big brook just this side of St. Anne's Cemetery. These culverts were built long enough to

build a sidewalk, which we are in hopes to see to the Cemeteries in the near future. It also includes the installation of one 12 inch galvanized 28 ft. pipe across Hutchins St., near Horne St., the cutting off of the hill this side of Mr. Lavartu's and the filling over of one of the culverts in the hollow to a depth of about six feet. The City received from the State $328.71 which is their proportional part of the whole cost of the job at the ratio of 1 to 5, which is the State Aid law. The amount received from the State does not include any part of the amount expended on Bean Brook Bridge, as the span of this bridge is too long to come under the State Aid regulations. This job is not as yet completed to the Cemeteries as was our intention to do at the first of the season but the proportional part of the State's funds are available at any time to complete this work, without the City having to make any application for a new appropriation from the state. The whole cost of the work was $2,407.42. Received from the state $328.71, leaving a cost to the City of $2,078.71.

Job No. 34, Walls

This job includes two back walls put in this year to hold up the filling of sidewalks that had been built before. They were both built under contract by Gustave Anderson. The first, on Mt. Forist St., along the Methodist Church lot, 98 ft. in length and the second on the north side of Hillside Ave. at the east end of Dead River Bridge, where the former wall had subsided. Contract prices on these walls were $2.50 per surface yd. but some extra was paid for excavating on Hillside Ave. Total lenghts 208 ft. Cost $513.99.

Job No. 35 (B) Pleasant St.

This job was regrading Pleasant St. between Mason and Mechanic Sts. with crushed rock, and covering with a tar concrete surface and constructing crossings and gutters. The street was brought up to sub grade with crushed rock by the City and the surfacing, crossings and gutters by S. D. Tilton at following contract prices, $1.25 per yd. for the roadway and $1.00 for crossings and gutters. Cost of work done by the City $557.73. Tilton covering roadway 3,658.08 yds. $4,572.60, Tilton crossings and gutters 314.20 yds. $314.20. Total cost of job $5,444.53.

Job No. 36, Oiling

The city used more oil on their streeets this year than heretofore for dust laying purposes. There was applied 10,304 gals. at

.07 1-5c, applied under contract by the Standard Oil Co.'s oil spraying machine, this being the same price paid by the state of New Hampshire on all her State roads. This account also includes a small item of $7.86 for heating the last tank car. Total cost of the job $749.79.

Job No. 38, (A), State St.

This was the filling in and grading of State street, a very much needed job. Cost of the work $327.29.

Job No. 38 (B), Hemlock St.

Portions of Hemlock St. were graded and repaired throughout its entire length. Cost $175.75.

Job No. 39 (C), Main St. Macadam

This was a small job of macadamizing done on upper Main St. Berlin Mills, from Sixth St. to Seventh St., where the road bed had sunk down leaving large holes and dangerous depressions. This piece of road was filled in with crushed rock, thoroughly rolled and surfaced with Tarvia. The cost of the job was $220.64.

Job No. 43 (B), Horne Wall

This is a concrete wall built by the city along the front of Mr. Horne's lot on the East Side of Main St. joining the front wall of the old hose house, to keep the water from running off the street onto Mr. Horne's land. The length of this wall was 110 ft. and the cost was $162.11.

Job No. 46 (A), Glen Hill

This job consists of filling with crushed rock, surfacing and rolling and concreteing with bituminous concrete, the steep hill in front of the International Paper Co.'s office, leading from Post Office Square. This department expended $143.99 for labor and material bringing the street up to grade and the bituminous concreteing was done by S. D. Tilton under a contract price, which is shown in a listed table of Mr. Tilton's work. The work done by Mr. Tilton on this contract amounted to $495.20 making the total cost of the improvement $639.19.

Job No. 48 (A), Ottawa St.

This account was carried for the blasting out of a ledge and taking off a knoll on Ottawa St., near the point where it intersects with Cambridge St. The cost of this work was $92.11.

Following is a List of all New Sewers Constructed During the Year 1916.

NAME	NO. FEET PIPE	JOB NO.	COST
Cambridge St.	430 ft. of 15 in. and 12 in. pipe	24	$ 745.57
Seventh St.	140 ft. of 12 in. and 8 in. pipe	28	128.32
Shepard St.	120 ft. of 6 in. pipe	37	206.26
Blanchard St.	288 ft. of 6 in. and 8 in. pipe	41	357.87
Bartlett School	190 ft. of 6 in. pipe	41 (B)	68.69
Eight St.	1075 ft. of 15 in. pipe	42	805.53
Goss Sewer on Mt. Forist St.	223 ft. of 6 in. pipe	43	167.83
Second Ave.	368 ft. of 8 in. pipe	44 (A)	778.38
Sullivan Sewer	96 ft. of 6 in. pipe	44 (B)	29.26
School St.	206 ft. of 8 in. pipe	46 (B)	117.87
Sweden St.	225 ft. of 6 in. pipe	47 (A)	75.14
Denmark St.	485 ft. of 6 in. pipe	47 (B)	161.82
Grafton St.	112 ft. of 6 in. pipe	48 (B)	93.38
Hillsboro St.	475 ft. of 6 in. pipe	50 (B)	233.39
Ninth St.	145 ft. of 15 in. pipe	30	52.92
Totals	4578		$4,022.23

For further particulars and details of costs on these sewer jobs, same can be obtained by consulting the books in the Pubilc Works office, which are kept under the job no. listed above.

Two of these sewers were constructed this year in conjunction with the Berlin Water Co. namely Shepard St. sewer and Blanchard St. sewer.

Sidewalk Jobs

Job. No. 17 (B), Norwegian St. Sidewalk

Under this heading is included a concrete sidewalk curb running from Eight St. to Tenth St. on the westerly side of Norwegian St. and about 350 ft. southerly from Eight St. on the same side, also a curb on the East side of Sweden St. all the way from Seventh St. to Eight St. except a gap near C. M. Davidson's where there is a large knoll of rock. These sidewalks were filled with cinders, with covering of crusher dust. As the streets were very irregularly graded, some of these curbs were very high, and much filling was required. Total length 2215 ft. Total cost $1,464.44 or about 66c per ft.

Job No. 26, Burgess St. Sidewalks

This job includes about 920 ft. of sidewalk concrete curb on the Westside of Burgess St., running about 700 ft. northerly and 300 ft. southerly from Mason St., also about 612 feet of the same on the West side of Champlain St., from Mason to Strafford, also about 424 feet on the north side of East Mason street, all with cinder filling and crusher dust surface, all sidewalks in this locality being included in this one job. It also includes about 348 ft. of back walls on Burgess and Champlain Sts., on which concrete curbs were run and railings set. On about 200 ft. of these walls the abuting owners paid half the cost. Length of sidewalks 1956 ft. Back walls 348 ft. Total 2,304 ft. Total cost $1,586.06. Ft. cost sidewalks and walls 69c.

Job No. 35, Pleasant St. Sidewalk

This includes a concrete sidewalk curb on the South side of Pleasant St., from Mason St., westerly to Green St., with cinder filling and crusher dust filling and also includes about 65 ft. of back wall with curb on the top of it. The total length from end to end is 1059 feet, but there were several wide gaps and driveways, besides the crossing of Mechanic St., for all which we have thrown out the odd 159 feet. The total length of sidewalk 900 ft. Total length of back wall 65 ft. Total cost of job $843.95 or 87½c per running ft. of sidewalk and wall.

Job No. 39, Post Office Sq. Sidewalk

This was a small piece of cement concrete sidewalk laid on the north-east side of Post Office Sq., where the sidewalk travel is very heavy. Cost $111.97.

Job No. 39 (B), Mechanic St. Sidewalk

This was a short length of sidewalk on the East side of the street, extending from the old walls over the top of the hill to the Decoteau Residence, with necessary filling. Length 238 feet. Cost $162.43. Cost per foot 68¼c.

Job. No. 49, Washington St. Sidewalk

This includes concrete curb sidewalk running along the north side of School St., from High to Washington and on the East Side of Washington as far as Emery, filled in with cinders and covered with crusher dust. Length 463 ft. Cost $315.06. Cost per ft. 68c.

Job No. 49 (B), Malloy Sidewalk

This includes about 300 ft. of concrete curb sidewalk with cinder filling along the west side of Willard St. extending the former sidewalk northerly. There was a great deal of heavy filling and some of the back had to be stoned up to hold the filling, making a very costly job. Length 317 ft. Cost $309.12. Cost per ft. 97½c.

Job No. 50, Pine St. Sidewalk

This is a new walk with concrete curb and cinder filling on the northerly side of Pine St., running westerly from Hemlock St. toward Dead River. Length 403 ft. Cost $256.11. Cost per ft. 63½c.

Job No. 45, Covering Sidewalks and Repairing Main St.

This job included covering a number of cinder filled walks with tar concrete, re-surfacing some old walks that were in bad condition and covering uneven places on Main St., between Sixth and Seventh Sts., and laying a new piece of street at the end of the Y. M. C. A. Bridge and also covering Main St., at the intersection of Main and Mason Sts. This work was done under contract by S. D. Tilton at the following prices: 65c per sq. yd. for covering new walks, 50c per yd. for recovering old ones, $1.00 per yd. for crossings and gutters and $1.25 per yd. for repairing Main St. The total cost of this job was $3,629.25 distributed over the following streets.

School St.	$ 102.86
Exchange St.	101.06
Willard St.	332.78
Hillside Ave.	731.20
Second Ave.	229.39
Green St. and First Ave.	93.09
Fourth St.	168.94
Maple St.	55.12
Fifth St.	271.73
Main St.	812.23
Emery St.	18.65
Mechanic St.	23.07
Success St.	689.13
	$3,629.25

Other work done by S. D. Tilton under contract appears in the jobs listed under Pleasant St. Job No. 35 (B) and Glen Hill, Job No. 46 (A) in this report. An itemized account of all of Mr. Til-

ton's work has been prepared by Mr. Macy, the City Engineer, which is open for insepction at all times, in the Public Works office, in City Hall.

Public Works Inventory

One Steam Road Roller	$ 3.300.00
One concrete mixer and boiler	900.00
One road machine	200.00
One stone crusher, engine and boiler	1,350.00
Five sidewalk plows	258.00
One oak gutter plow	75.00
One electric air drilling outfit complete	1,400.00
Three street sprinklers	1,000.00
One hand concrete mixer	50.00
Two machine street sweepers	290.00
Six sanitary street carts	100.00
Four storehouse buildings	1,400.00
One Garbage wagon	250.00
Two Garbage sleds	45.00
One thawing machine	60.00
Two road drags	50.00
One blacksmith outfit	40.00
One hand pump	45.00
One blasting battery	30.00
One steam drill	50.00
One crusher screen	90.00
Three bottom dump wagons	373.74
Two hundred ft. fire hose	130.00
One 20 H. P. motor	225.00
One garbage sled	50.00
Office equipment	170.00
One express sled	50.00
Misc. small tools and material	900.00
56 yds. crushed rock	69.44
Cement	194.51
Sewer pipe	164.07
	$13,309.76

Department Accounts

There are bills outstanding due the department from various sources amounting to $178.68.

The department has collected during the year from various sources and turned over to the City Treasurer $694.00.

After a careful study of the conditions in our City, I would like to make the following suggestions for work to be done this coming season.

Cambridge street should be treated in the same manner as Success St. was this year, which would save the City a considerable amount of money by reason of not having to fill in the street after every heavy storm.

Two of the oldest streets in our City which have been built up for over thirty years and which have received very little attention during that time, namely First and Second Sts. in Berlin Mills Village should be macadamized and proper drainage installed, this coming year.

Many of our residential streets are in bad shape and as far as possible should be macadamized this coming season. A few of the streets that I now recall to mind are: A portion of School St., Church St., Washington St., Upper end of High St., First Ave., Jolbert St., Mt. Forist and Clark Sts.

The work of removing the large ledge on Fourth Ave., where our crusher is now located should be continued this year.

Hillside Ave., from High St., to Prospect St., should be laid down with some permanent macadam during the coming season, to save the heavy washout in this section after every storm.

The East Side of our City should see a great deal of attention this season as it is building up very fast and the streets are on a whole in very bad condition. A portion of the streets in Forbush Park has been accepted by the city this year and they will require a lot of attention during the coming year.

A new iron and concrete bridge will have to be built over Jericho Brook, on the West Milan road, just above Dressers' Farm, to replace the old wooden structure, which is in a bad and unsafe condition for traffic.

Some repairs will be necessary on the two bridges over Horne Brook on the East Side Road.

In closing I wish to express my thanks to the Mayor, City Council, Public Works Committee, and the City Engineer, for their many attentions and assistance shown me in the performance of my duties.

Respectfully Submitted,
O. W. FERNALD,
Commissioner of Public Works.

TWENTY-FOURTH ANNUAL REPORT

OF THE TRUSTEES OF THE

PUBLIC LIBRARY

OF THE

CITY OF BERLIN, N. H.

FOR THE YEAR ENDING

JANUARY 31, 1917

HOURS: DAILY EXCEPT SUNDAYS
ADULTS DEPARTMENT 3 TO 9 P. M.
JUVENILE DEPARTMENT 3 TO 5 P. M. 7 TO 8 P. M.

LOTTIE C. KAILEY, Acting Librarian
PAULINE JEWELL, Assistant Librarian

BERLIN, N. H.
THE BARNEY-REPORTER PRESS
1917

Librarian's Report.

December 31, 1916

To the Board of Trustees of the Free Public Library:

The twenty-fourth annual report of the library, showing its work for the year ending December 31, 1916, is herewith submitted.

The circulation deserves the foremost place, and it is with pleasure that we report the largest circulation in years. There have been given out 38,075 volumes, out of this number 15,773 volumes were taken from the children's department.

During the year four hundred and ninety-five books were bought, and seventy-six received as gifts, making a total of nine thousand seven hundred and eighty-seven volumes now in the library.

On account of many other expenses of the library this year, it was impossible to send any adult books to the bindery. A box of ninety-six books were rebound for the children's department, to help replace the large number that were taken out of circulation during the summer.

By Miss Hutchinson's resignation in the early part of the summer, the library lost a faithful and energetic worker; and everything in our power has been done, endeavoring to keep up the good work started by Miss Hutchinson.

The children's department under the supervision of Miss Jewell is being conducted the same as in past years. Miss Jewell by her pleasing manner has won the hearts of the many little ones who attend this department at every session. The government in this room was, for a time, a problem, but after working diligently with the children we feel that they now understand the meaning of this department.

The installing of the new stack in the literature alcove has greatly lessened the congested condition of the shelves that former-

ly existed before this addition was made. To further improve the usefullness of the library, the installing of a telephone, and the publishing of a monthly bulletin would be of much value.

The reading room is still the useful part of the library. Every session finds the chairs well filled with readers who make good use of the newspapers and magazines. In reference work we have done our utmost to answer all questions asked of us and also looking up all magazines articles requested.

Thanks are here given to the Trustees for their co-operation and to all the patrons who have taken an interest in the library.

LOTTIE C. KAILEY,
Acting Librarian.

STATISTICS.

Accessions

Number of Volumes December 31, 1915		9,291
Increase by purchase	419	
Increase by gift	76	
Total increase		495
Number of volumes December 31, 1915		9,786
Number of books worn out and destroyed		230
Number of books rebound		96

Circulation

Number of volumes delivered foom main desk	22,302
Number of volumes delivered from children's desk	15,773
Total circulation	38,075

Circulation by Classes

Fiction	26,082
General	5,378
History	1,189
Literature	1,064
Travel	978
Biography	693
Social Science	616
Natural science	564

Fine Arts	448
Useful arts	419
Religion	229
Satire	180
Philosophy	99
Philology	36
Total	38,075
Largest Circulation in one month, April	3,751
Number of days open to the public	304
Number of new patrons registered	473
Registration of out-of-town patrons	4
Reference room attendance	2,356

Financial Statement

Receipts

Balance from December 31, 1915	$ .87
Fines	181.95
Books lost, damaged and paid for	3.00
Reserves	8,62
Total	$ 194.44
Paid to Trustees	193.57
Cash on hand	$ .87

Expenditures

Cleaning	$ 65.50
Sundries, express and freight	16.06
Total	$ 81.56
Received from Trustees on account	$ 81.56

Inventory

Valuation of building	$ 17,000.00
Valuation of fixtures	2,300.00
Valuation of pictures and busts	1,150.00
Valuation of books	9,900.00
Total	$ 30,350.00

Donors of Gifts to Library

Among the Clouds Publishers
Berlin Reporter Press
Carey, A. A.
Carnegie Endowment for International Peace
Chambre de Commerce de Paris
Cutler, Dr. L. L.
General Education Board
Kailey, Miss Lottie
Lightbody, Mrs. W. C.
Lake Mohonk Conference
Libraries
- Brockton
- Concord
- Congressional
- Dover
- Laconia
- Manchester
- Nashua
- New Hampshire State Library Commission
- Rochester

Mackey, Rev. E. D.
National Canner's Association
New Hampshire Government
New York Stock Exchange
Publishers
- Berlin Reporter Press
- Christian Science Publishing Society
- Ford Times
- Longmans, Green Co.
- New Hampshire Issue
- New York, New Haven & Hartford Co.

Schools and Colleges
- Colby Academy
- Harvard University
- New Hampshire College
- Technology, Institute of
- Worcester Polytechnic Institute

Shaw, A. W. Co.
United States Government
Wilkins, Mrs. Mary

Wilson, Hallie E.
Wolf, Mrs. R. B.
World's Peace Foundation

Periodicals Received 1916

A. L. A. Booklist
American Magazine
American Boy
American City
American Cookery
American Forestry
Annals of American Academy of Political and Social Science.
Architectural Record
Atlantic Monthly
Bird Lore
Book Review Digest
Bookman
Boy's Life
Bulletin of New Hampshire Public Libraries—Gift.
Canadian Magazine
Century
Christian Science Journal—Gift
Christian Science Sentinel—Gift
Colliers Weekly
Countryside Magazine
Cumulative Book Index
Delineator—Gift
Dial
Educational Review
Engineering Magazine
Etude
Filipino People—Gift
Ford Times—Gift
Good Housekeeping
Granite Monthly
Harper's Monthly
Illustrated World
Independent
Journal of Political Economy
Ladies Home Journal
Library Journal

Literary Digest
Little Folks
Living Age
McClures Magazine
Munsey Magazine
Musician
National Geographic Magazine
New Republic
North American Review
Open Court—Gift
Osteopathic Magazine—Gift
Outing
Outlook
Popular Science
Public Libraries
Reader's Guide to Perodical Literature
Review of Reviews
St. Nicholas
Saturday Evening Post
School—Gift
Scientific American and Supplement
Scribner's Magazine
Something-to-do
Story Tellers Magazine
Survey
System
U. S. Patent Office Official Gazette—Gift
Woman's Journal and Suffrage News
Woman's Home Companion
Youth's Companion

NEWSPAPERS

Berlin Reporter
Boston Evening Transcript
Boston Herald
Christian Science Monitor—Gift
Manchester Union
New York Times

Report of Library Trustees.

To His Honor, the Mayor, and the City Council of the City of Berlin:
Gentlemen:—

The Trustees of the Free Public Library of the City of Berlin herewith submit their Twenty-Fourth annual Report, containing a statement of the financial condition, together with the report of the Librarian, showing the acquisition and circulation of books.

The work accomplished at the Library during the past year has been satisfactory and up to the standard of previous years. During the year we had the misfortune of being obliged to accept the resignation of Miss Adria A. Hutchinson, who has held the position of Librarian for the past few years, during which time she gave very faithful and efficient service, which has given the Library a very high standing. Miss Lottie Kailey has been Acting Librarian since that time, and is doing the same excellent work done by Miss Hutchinson. Miss Jewell has for the past few months been conducting the Children's Department in a very satisfactory manner.

It is impossible for the management of the Library to maintain the present efficiency without an increase in the appropriation. There must be in increase in the salaries of the Librarian and Assistant, as well as for janitor work which was done during the past year.

It will be seen from the Librarian's report that there has been a substantial increase in the circulation, both from the main desk and the Children's Department. There is at present an urgent demand for more books, especially along the lines of the work now being done in the High School.

We trust the City Government will see the importance of an efficient and up-to-date Free Public Library in a young and growing community, such as we have here in Berlin.

Respectfully submitted,
LOUIS B. MARCOU,
CAROLINE GORDON BROWN,
ERNEST F. OSGOOD,
Board of Trustees.

Treasurer's Statement.

Receipts

Jan. 31, 1916. Balance on hand	$ 332.97
Feb. 22, Received from Librarian, fines	27.54
Feb. 22. Interest on deposits	2.29
Apr. 3. Received from Librarian, fines	39.88
April 14. Received from City Treasurer on account Appropriation	500.00
May 22. Received from City Treasurer an account Appropriation	500.00
May 22. Interest on deposits	1.89
July 18. Received from Librarian, fines	43.77
July 18. Interest on deposits	.49
Sept. 7 Received from City Treasurer on account Appropriation	500.00
Sept. 27. Received from Librarian, fines	30.60
Nov. 15. Received from City Treasurer on account Appropriation	500.00
Dec. 7. Received from Librarian, fines	21.78
Jan. 2, 1917. Received from Librarian, fines	30.00
Jan. 20. Received from City Treasurer on account Appropriation	400.00
Total Receipts	$ 2,931.21

Disbursements

Salaries	$ 911.13
Books and Periodicals	574.09
Repairs, Light, Heat and Water	469.63
Miscellaneous	565.14
Total	$ 2,519.99
Jan. 31, 1917. Balance on hand	411.22
Total Disbursements	$ 2,931.21

Respectfully submitted,
CAROLINE GORDON BROWN, Treasurer.

Assessors' Report.

Berlin, N. H., January 31, 1917.

To His Honor, the Mayor, and the City Council of the City of Berlin:

Gentlemen:—We herewith submit our report for the year ending January 31, 1917, for the twentieth annual report of the City of Berlin.

The inventory of the taxable property of the City of Berlin shows an increase of $522,529 over last year. Most of this was on Mills and machinery and new buildings. For the coming year we do not see where we can make much increase, other than on new property about the City, and in the Corporations. We think there will be an increase of about $125,000 on new property outside of the Corporations.

We assessed the taxable property in the City as usual and made our report to the tax Commission. Under date of July 26, 1916, we were ordered by the tax Commission to make a re-assessment of all the taxable real estate and personal property situated in the City of Berlin belonging to the International Paper Company, Berlin Mills Company and the Burgess Sulphite Fibre Company. We complied with the order under date of August 24, in which case we found an increase in personal property of the Burgess Sulphite Fibre Company of $324,750 which came about by our having taxed the pulp wood for the amount on hand April 1, 1916, (as had been the custom for some years back) instead of taxing it for the average through the year as the law requires. We intended to make this change for the year 1917 and were going to so advise the Corporation, but owing to the fact that in 1915 we got a much larger amount of pulp wood by taxing the amount on hand as of April 1st, instead of the average for the year, we did not think it a fair proposition to make a change without notifying the Corporations, but when ordered to re-assess we thought best to tax according to law. On the International Paper Company we found an increase of $175.00, on the Berlin Mills Company we made no changes from our original assessmeent.

We personally inspected and located all property so far as possible. In our last year's report we recommended that the City install a Card System for the Assessors similar to the one used in Manchester and other cities through the State. Since that report we have visited two of the other cities, and talked with representatives from many others, and we find that those that have not already got the system installed are either making arrangements to do so, or think the same a great benefit to the Assessors and Public in general. We have made a report to the City Council recommending that they authorize the Assessors to purchase such Cabinets and Cards as would be necessary for such a system.

We had the same difficulties last year that we have had in years past in getting the citizens to return their inventories according to law, and we feel that the same is due wholly by the people not appreciating the assistance that it would be to the Assessors to have the inventories returned promptly, property specifically mentioned and located, and where they are entitled to swear off the property according to law, have it properly done, then we would not have to abate taxes later on that should have been sworn off. We have had to do more or less of this in the past year but unless we can be shown some reasonable excuse for not having returned an inventory we shall feel it our duty not to allow parties to swear off their property after we have established the rate.

We found 3,845 polls in town which was about 300 more than last year, but there is no question in our minds but what there are in the vicinity of 500 polls in excess of what we located as it is impossible to get the names and locate the men in many of the boarding houses.

We desire to express our thanks to the citizens for the information and help given us in discharging our duty.

We find the following taxable property:

Lands and Buildings	$ 4,877,860
Horses, 524	67,125
Oxen, 2	100
Cows, 341	13,165
Other Neat Stock, 5	215
Hogs, 24	223
Fowls	50
Vehicles and Automobiles	73,650

Bank Stock	57,910
Money at interest	20,025
Stock in Trade	2,024,645
Mills and Machinery	3,901,700
	$11,036,668

ALFRED LAUZIERE
J. H. WOODWARD } Assessors.
W. A. HODGDON

New Bartlett School.

Berlin, N. H., January 31, 1917.

To His Honor the Mayor and City Council:—

Gentlemen:—

The Building Committee of the Bartlett School begs to report the completion of the school building and hereby to tender its resignation.

A statement of the Committee activities follows:
April 18, 1916 the Board of Education asked that an appropriation of $42,000 be made "for the purchase of the Cole lot and the construction and epuipping of a six room school building to be located thereon." This appropriation was subsequently made; the lot purchased for $12,000; and April 25th a joint building committee was appointed consisting of the members of the Board of Education and Councilmen King, Hazzard and Cooper.

The committee organized May 1st, with H. D. Green, Chairman and J. W. Cooper, Secretary.

Mr. H. C. Bates was engaged to furnish plans and specifications and to superintend the construction work.

June 6th a contract was entered into with Messrs. Rowell & Houston for the construction of the Building.

Work was begun June 10th and January 2nd the building was occupied by the schools.

Your Committee is pleased to report that the building is entirely furnished and completely equipped within the original appropriation; this in spite of the fact that the cost of material not contracted for and especially the cost of equipment had advanced considerably after the original contract was made.

A brief financial statement follows:

Appropriation	$42,000.00
Rec'd for old buildings	152.23
Allowances from Contractors	1,629.20
	$43,781.43

Cost of lot	$12,000.00
Cost of Building	28,079.07
Mr. Bates' Commission	1,371.85
Equipment, wiring, hardware, surveying, etc.	2,173.66
Balance	156.85
	$43,781.43

It may be appropriate at this time for the Committee to suggest that the next budget contain a substantial appropriation for clearing up the lot and developing it for park and playground purposes in connection with the property of the Grand Trunk Railway which the Company officials have agreed to turn over to the City for that purpose.

Respectfully submitted
The Building Committee.
HARRY D. GREEN, Chairman.
LUCY WINNIFRED FOWLER
C. B. BARTON
E. J. ROY
J. W. COOPER, Secretary,
D. HAZZARD

Report of City Clerk.

Berlin, N. H., January 31, 1917

To His Honor, the Mayor, and the City Council of the City of Berlin:

I herewith submit my report as City Clerk for the year ending January 31, 1917, which is as follows:

I have collected for the City of Berlin and credited to the appropriate departments the following sums:

Tax Sales	$1,105.82
Int. on Tax Sales	115.87
Peddlers Licenses	36.00
Employment Office Licenses	70.00
Show Licenses	300.00
Truck Licenses	11.00
Hack Licenses	36.00
Pool Room Licenses	324.27
Rag and Rubber Licenses	2.00
Bowling Alley Licenses	50.00
Junk Dealers Licenses	50.00
Letting of Assembly Hall	167.40
Letting of Old City Building	416.24
Letting of Ward Four Voting Place	18.00
Sale of Cemetery Lots	209.00
Digging Graves	23.00
Dog Licenses	592.40
Primary Fees	71.00
	$3,598.00
Paid City Treasurer	$3,598.00

Respectfully Submitted,

C. M. DAVIDSON, City Clerk.

Clerical Department

Total amount of contents last year	$ 677.25
New Adding Machine	200.00
	$ 877.25

New City Building

Total amount of contents to date	$6,758.25

Old City Building Contents

Total amount of contents to date	$ 36.00

Tax Collector's Report.

Berlin, N. H., February 7, 1917.

To His Honor the Mayor, and the City Council of the City of Berlin:

Gentlemen:—I herewith submit my report as Tax Collector as follows:

1916		
Amount committed		$250,508.26
Amount collected	$241,316.59	
Amount abated	1,196.27	
	$242,512.86	
Interest collected	$ 177.73	
Poll Tax from floating population	858.00	
Personal property	55.00	
	$ 1,090.73	$ 1,090.73
Collected for Jos. Lambert 1915		
Poll Tax	$ 114.00	
Stock in trade	36.20	
	$ 150.20	$ 150.20
Total		$251,749.19
Amount collected		$243,753.79
Amount paid to Treasurer		242,557.52
Amount abated		1,196.27
		$243,753.79
Balance due on Real Estate Feb. 1, 1917		$ 6,540.31
Balance due on Poll Taxes Feb. 1, 1917		602.00
Balance due on Stock in trade Feb. 1, 1917		853.09
Balance due February 1, 1917		$ 7,995.40

The majority of uncollected poll taxes have left the City.

Respectfully Submitted,

AMEDEE LAPOINTE, Tax Collector.

Sanford, Maine, February 10, 1917.

To His Honor, the Mayor and the City Council of the City of Berlin, N. H.

Gentlemen:—I herewith submit my report as Tax Collector as follows:

1916

Balance Due Feb. 1, 1916		$ 17,531.97
Amount collected to June 1st, 1916	$ 16,059.80	
Amount abated	14.75	$ 16,074.55
Balance due June 1st, 1916		$ 1,457.42
Collected by A. Lapointe for Jos. Lambert		150.20
Balance Jan. 31, 1917		$ 1,307.22
Interest Collected		$ 428.82
Poll Tax from transients, not on books		
Amount collected not committed		$ 30.00

Respectfully submitted.

JOSEPH LAMBERT, Tax Collector.

City Treasurer's Report.

Berlin, N. H., January 31, 1917

To His Honor, the Mayor, and City Council of the City of Berlin:

I have the honor to submit the twentieth annual report of the Treasurer of the City of Berlin for the fiscal year ending January 31, 1917, as follows:

Receipts

Cash on hand Jan. 31, 1916	$ 47,641.08
Bills Payable	57,000.00
Fire Department from Dept. Public Works	1,033.72
Fire Department from E. J. Sheridan, Chief	174.00
Bounty on animals from State of N. H.	16.40
Bartlett School from H. D. Green, Chairman	152.23
Bartlett School from Bonds sold	40,000.00
Cemetery from A. M. Walsh, Treas.	142.26
Cemetery from Fence Sold	25.00
Cemetery from lots sold	232.00
City Hall from renting Assembly Hall	167.40
City Hall from Typewriter sold	85.00
City Poor from A. B. Forbush	27.10
Contagious Disease from L. P. Geer	18.00
Election Expense from Primary Fees	71.00
Election Expense from Renting Ward IV Voting Place	18.00
Election Expense from Bills reconsidered	18.00
Interest from Guaranty Trust Co.	101.09
Interest from Berlin Natl. Bank	1,021.77
Interest from Taxes 1916	177.73
Interest from Tax Sales 1915	428.82
Interest from Tax Sales 1916	115.87
Interest from Premium School Bonds	916.00
Interest from School Bonds	22.24
J. E. Gonya abatements 1908 taxes	4,137.75
J. E. Gonya abatement 1909 Taxes	3,744.90
Joseph Lambert abatements 1915 taxes	14.75

Amedee Lapointe abatements 1916 taxes	$ 1,146.41
Jos. Lambert from taxes 1915	16,210.00
Amedee Lapointe from taxes 1916	241,366.45
Miscellaneous from E. McC. Macy	6.75
Miscellaneous from J. J. Cobb	25.00
Overlay from Jos. Lambert taxes not committed	805.65
Overlay from A. Lapointe Poll taxes not committed	858.00
Overlay from A. Lapointe Personal Property not committed	55.00
Police Dept. from City Clerk, Police Court	3,952.72
Police Dept. from W. Addleson, license	25.00
Old City Building for rents	416.24
Department Public Works from Work on City Hall	40.24
Department Public Works from Work on Berlin Mills Bridge	248.68
Department Public Works from Work on Schools	110.72
Department Public Works from O. W. Fernald Com.	694.00
Department Public Works from A. R. Chapman	5.80
Department Public Works from License Commission	11,490.30
Dept. Public Works from H. P. Cummings, Const. Co	284.45
Department Public Works from State of N. H.	4,171.58
Printing and Stationery from E. McC. Macy	2.00
Berlin Mills Bridge from E. McC. Macy	5.62
Sanitary from Milk License	40.00
Schools from Fire loss	2.58
Schools from Dog Licenses	592.40
Schools from H. L. Moore, Supt.	6.64
Schools from Board of Education	91.35
Schools from Town of Milan, Tuition	283.00
Schools from State of N. H.	6,488.91
Tax Sales from City Clerk	1,105.82
Transfer Account from City Clerk	879.27
Unpaid Payroll from wages unclaimed	41.50
	$448,954.19

Disbursements

Band Concerts	$ 300.00
Berlin Mills Bridge	28,644.91
Bartlett School	41,995.38
Bounty on Animals	14.20
Bills Payable	55,000.00

Bond Account	$ 25,000.00
Cemetery	876.16
City Hall	3,307.69
City Poor	2,097.43
Contagious Diseases	718.84
County Tax	12,898.53
Election Expense	1,576.76
Free Beds	900.00
Fire Department	13,510.70
G. A. R.	100.00
Hydrants	3,180.00
Interest	18,472.39
Lighting Streets	6,274.61
N. H. Nat'l. Guards	200.00
Public Library	2,400.00
Miscellaneous	5,263.98
Old City Building	117.79
Overlay account	9,093.67
Police Department	17,102.13
Public Works Department	68,399.97
Printing and Stationery	1,597.43
Salaries	5,809.82
Sanitary	1,809.46
Shoe Factory	663.46
Schools	47,367.20
Sinking Fund	3,000.00
State Tax	15,892.50
Tax Sales	1,564.27
Cash on hand January 31, 1917	53,804.91
Total	$448,954.19

Respectfully submitted,

HARRY W. NOYES, Treasurer.

Financial Reports.

Municipal Regulations.

For the Payment of Bills Against the City.

All bills against the City must be approved by the person authorizing the charges; and unless this is done, no action can be taken upon the bill by the Committee on Accounts and Claims, and no order will be given for its payment. When bills are certified as to above, and left with the City Clerk not later than 12 o'clock m., on the Saturday preceding the first Tuesday of each month, they will be audited by the Committee on Accounts and Claims, and if approved by them and allowed by the Council will be ready for payment on the following Thursday, at the office of the City Treasurer.

Meetings of the Committee on Accounts and Claims are held on Monday preceding the first Tuesday of each month, and the regular meetings of the City Council are held on the first Tuesday of each month, at 8 o'clock P. M.

Appropriations.

Bonds	$ 25,000.00
Bartlett School	2,000.00
Berlin Mills Bridge	3,284.51
Band Concerts	300.00
Cemetery	300.00
City Poor	1,500.00
City Hall	2,500.00
County Tax	12,898.53
Contagious Diseases	600.00
Election Expenses	1,200.00
Fire Department	13,500.00
St. Louis Hospital	900.00
Grand Army	100.00
Hydrants	3,500.00
Interest	17,000.00
Lighting Streets	7,000.00
Miscellaneous	5,000.00
N. H. National Guard	200.00
Overdraft 1915	15,288.20
Printing and Stationary	1,000.00
Police Department	12,500.00
Public Library	2,400.00
Public Works Department	50,000.00
Sanitary	1,800.00
Salaries	5,000.00
Schools	40,000.00
Sinking Fund	3,000.00
State Tax	15,892.50
Shoe Factory	600.00
	$244,263.74
Overlay	6,244.52
	$250,508.26

Inventory of City Property.

Real Estate

Ward Four Voting Place	$ 600.00
School Department	187,000.00
Old City Building and Land	5,000.00
New City Building and Land	103,800.00
Shoe Factory and Land	16,000.00
Land in "Narrows"	750.00
Detention Hospital and Land	1,800.00
Hose Co. No. 1 and land	700.00
Hose Co. No. 3 and land	1,000.00
Central Fire Station and land	26,500.00
Public Library and land	19,000.00
Stewart & Snodgrass lot and building	6,500.00
Cascade Fire Station and land (one-half with Town of Gorham)	862.85
Old Pest House lot	200.00
Total	$369,712.85

Personal Property

School Department	$ 12,000.00
Street Department	13,309.76
Police Department	2,811.20
Fire Department	22,988.20
Clerical Department	877.25
Board of Health Department	701.96
Old City Building Contents	36.00
New City Building Contents	6,758.25
Cascade Fire Station (one-half with Town of Gorham)	919.26
Total	$ 60,401.88
Inventory of Real Estate	$369,712.85
Inventory of Personal Property	60,401.88
Cost of Sewer System	137,559.61
Total	$567,674.34

Bills Payable.

Credit

Notes—Farmers Loan & Trust Co.	$ 20,000.00
Notes—Fidelity Trust Co.	35,000.00
	$ 55,000.00

Debit

Nov. 28, 1916.

Firemen Loan and Trust Co.—Note due Dec. 5, 1916	$ 20,000.00
Fidelity Trust Co.—Note due Dec. 5, 1916	$ 35,000.00
	$ 55.000.00

Band Concerts.

Credit

July 11,1916

Appropriation	$ 300.00

Debit

Sept. 12, 1916

Y. M. C. A. Band—Band Concerts	$ 60.00
Berlin Brass Band—Band Concerts	150.00
	$ 210.00

Oct. 3, 1916

Y. M. C. A. Band—Bal. on Band Concerts	$ 40.00
Berlin Brass Band—Bal. on Band Concerts	50.00
	$ 90.00

Bonds.

Credit

July 11, 1916
Appropriation ..... $ 25,000.00

Debit

Mar. 21, 1916
Manchester S. D. and Trust Co.—Bridge and Refunding Bonds ..... $ 4,500.00
May 16, 1916
National Shawmut Bank—1902, 3½ per cent. bonds .... $ 3,000.00
June 13, 1916
Old Colony Trust Co.—4½ per cent. $135,000 Bonds 7,500.00
Oct. 17, 1916
Old Colony Trust Co.—Nov. 1, 1910 City of Berlin 4½ per cent. Bonds due $5,000 annually ..... $ 5,000.00
Nov. 14, 1916
E. H. Rollins & Sons—Dec. 1, 1905, City of Berlin 4 per cent. bonds, due $5,000 annually, Dec. 1, 1916 to Dec. 1, 1925 ..... $ 5,000.00

County Tax.

Credit

July 11, 1916
Appropriation ..... $ 12,898.53

Debit

Oct. 17, 1916
E. O. Gilbert—Treas.—On account of 1916 Taxes ..... $ 5,000.00
Nov. 7, 1916
E. O. Gilbert, Treas.—Part payment of 1916 taxes 2,898.53
Dec. 12, 1916
E. O. Gilbert, Treas.—Bal. of 1916 taxes 5,000.00

Bartlett School.

Credit

June 20, 1916	
H. D. Green	$ 152.23
July 7, 1916	
Bond Issue	40,000.00
July 11, 1916	
Appropriation	2,000.00
	$ 42,152.23

Debit

Total expenditure	$ 41,995.38
Transfer Account, amount unexpended	156.85
	$ 42,152.23
May 2, 1916	
E. McCourt Macy—Engineering Services	$ 42.12
May 23, 1916	
Eldwin McGivney—Helping Engineer on lot	.30
June 6, 1916	
E. McCourt Macy..Engineering Services	10.12
June 20, 1916	
H. C. Bates—On account for plans	823.11
Barney Reporter Press—Advertisements for bids	11.25
June 27, 1916	
Eldon McGivney—Helping Engineer	.70
July 4, 1916	
E. McCourt Macy—Engineering services at school lot	6.38
July 11, 1916	
Rowell & Houston—Work on new lot	2,442.71
H. C. Bates—Superintendence	75.00
A. K. Cole heirs—Purchase price of lots	12,000.00
	$ 14,517.71

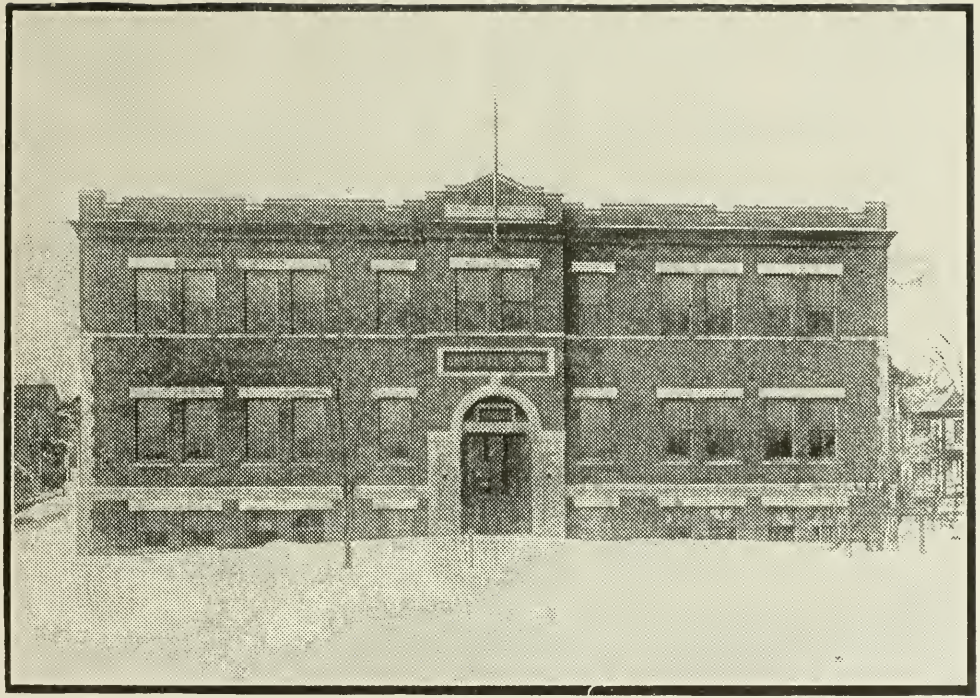

THE NEW BARTLETT SCHOOL

Aug. 1, 1916		
E. McCourt Macy—Express and Postage on deed and plans for record	$	.30
Aug. 8, 1916		
H. C. Bates—Supt. of Bartlett School for July		75.00
Rowell & Houston—Estimate No. 2		3,669.21
Sept. 5, 1916		
Rowell & Houston—Estimate No. 3		4,720.92
H. C. Bates—Superintendence		75.00
	$	4,795.92
Oct. 3, 1916		
H. C. Bates—Supt. and details	$	150.00
Oct. 10, 1916		
Electric Shop—On acct. rough wiring		50.00
Rowell & Houston—Estimate No. 4		2,819.29
	$	2,869.29
Oct. 24, 1916		
Rowell & Houston—Labor, supplies	$	35.18
Nov. 7, 1916		
Rowell & Houston—Estimate No. 5		2,091.56
Nov. 21, 1916		
H. C. Bates—Services on acc.		100.00
Dec. 5, 1916		
Rowell & Houston—Estimate No. 6		2,802.24
Dec. 12, 1916		
Kenney Bros. & Wolkins—Desks	$	730.80
Curtis Hardware Store—Hardware		239.50
Berlin Mills Co.—Blue Print		.75
	$	971.05
Dec. 19, 1916		
Higgins Mfg. Co.—Weather Strips	$	238.00
H. C. Bates—Services		50.00
Kenney Bros. & Wolkins—Desks		27.30
	$	315.30
Jan. 9, 1917		
Rowell & Houston—Payment on Acc.	$	7,000.00
Chandler & Barber—Supplies		121.50
Allen Shade Holder Co.—Shades and Shade holders		202.50

Edw. E. Babb & Co.—Supplies	$	10.52
Rand McNanny & Co.—Maps		40.00
Kenney Bros. & Wolkins—Supplies		92.45
	$	7,467.77

Jan. 16, 1917

Boston & Maine R. R.—Freight	$	11.65
Woodward & Gerrish—Insurance		13.76
Board of Education—Miscellaneous Equipment		21.60
Curtis Hardware Store—Supplies		6.65
J. A. Vaillancourt—Insurance		19.25
Bean & Bean—Insurance		17.18
Luther Buber & Sons—Supplies, labor		20.00
Electric Shop—Electric wiring		178.76
	$	288.85

Jan. 23, 1917

H. D. Green—Wages advanced to laborers for odd jobs	$	13.06
Woodward & Gerrish—1 Fire Extinguisher		10.44
Board of Education—9 tons of coal		69.75
	$	93.25

Jan. 31, 1917

H. C. Bates—Bal. due as architect	$	23.11
Electric Shop—Labor, supplies		20.00
Rowell & Houston—Bal. as per contract		843.66
	$	886.77

Berlin Mills Bridge.

Credit

Feb. 1, 1916		
Balance	$	25,225.43
April 7, 1916		
E. McCourt Macy		5.62
July 11, 1917		
Appropriation		3,284.51
Jan. 31, 1917		
Overdraft to transfer account		129.35
	$	28,644.91

Debit

Feb. 8, 1916		
Boston Bridge Works—60 per cent. of contract price on work on bridge	$	12,919.00
H. A. St. Laurent—50 cubic feet sand		4.00
	$	12,923.00
Feb. 22, 1916		
Pay Roll—Men on Bridge	$	31.50
Feb. 29, 1916		
Pay Roll—Men on Bridge		71.00
March 7, 1916		
Boston Bridge Works—On account		8,113.00
E. McCourt Macy—Engineering services and expenses on bridge		10.32
Pay Roll—Men on bridge		24.00
	$	8,147.32
March 14, 1916		
Pay Roll—Men on bridge	$	59.40
March 21, 1916		
Pay Roll—Men on bridge		56.00

March 28, 1916		
Pay Roll—Men on Bridge	$	46.78
April 4, 1916		
E. McCourt Macy—Engineering Services		9.37
Pay Roll—Men on bridge		76.90
	$	86.27
April 11, 1916		
Robert Snodgrass—Bridge floor contract	$	621.64
Pay Roll—Men on Bridge		78.00
	$	699.64
April 18, 1916		
Pay Roll—Men on bridge	$	78.00
April 25, 1916		
Pay Roll—Men on bridge		78.00
May 2, 1916		
Robert Snodgrass—80 per cent. of contract price	$	1,355.83
E. McCourt Macy—Engineering services, telephoning, and car fares		4.94
	$	1,360.77
May 23, 1916		
E. McCourt Macy—Engineering Services	$	3.85
Eldwin McGivney—Helping Engineer		.40
	$	4.25
May 30, 1916		
Robert Snodgrass—Bal. on contract price laying floor and curbs of bridge	$	1,913.53
July 11, 1916		
Boston Bridge Works, Inc.		500.00
Aug 1, 1916		
Storrs & Storrs—5 per cent. of contract price		1,576.15
Sept. 12, 1916		
S. D. Tilton—Covering on new bridge		753.30
Oct. 3, 1916		
Berlin Mills Co.—Furnishing and installing new railing on new bridge		80.00

Bounty on Animals.

Credit

Sept. 16, 1916		
Received from State Treas.	$	4.40
Dec. 21, 1916		
Rec'd from State Treasurer		1.80
Jan. 4, 1917		
Rec'd from State Treas.		10.20
	$	16.40

Debit

Feb. 1, 1917		
Balance due from State of N. H.	$	2.20
May 30, 1916		
H. W. Noyes—Bounty on hedgehogs paid to Thos. Suffil and Claint Gallant		1.60
June 27, 1916		
H. W. Noyes—Bounty on three Hedgehogs		.60
Oct. 31, 1916		
G. Farrington—Bounty on bear		5.00
Nov. 7, 1916		
Felix Shorey—Bounty on bear		5.00
Dec. 5, 1916		
H. W. Noyes—Bounty paid on 9 hedgehogs heads		1.80
Jan. 2, 1917		
H. W. Noyes—Paid one Bounty		.20

Cemetery Account.

Credit

June 2, 1917		
A. M. Welsh	$	142.26
July 11, 1916		
Appropriation		300.00
Sept. 22, 1916		
C. M. Davidson		25.00
Jan. 31, 1917		
Lots sold and digging graves		232.00
Overdraft to transfer account		176.90
	$	876.16

Debit

May 23, 1916		
James McDougall—Caretaker, 11 days	$	22.00
May 30, 1916		
James McDougall—Caretaker of Cemetery,, 6 days		12.00
June 6, 1916		
James McDougall—Caretaker 6 days		12.00
June 13, 1916		
Robert Snodgrass—Labor and Supplies for Cemetery		12.06
Riva and Stanley—Work and Supplies		12.35
James McDougall—Caretaker 6 days		12.00
	$	36.41
June 20, 1916		
James McDougall—Caretaker 6 days	$	12.00
July 4, 1916		
James McDougall—2 weeks work at City Cemetery		24.00
July 11, 1916		
James McDougall—Caretaker 6 days		12.00
July 18, 1916		
James McDougall—Caretaker 6 days		12.00

July 25, 1916
James McDougall—Caretaker 6 days ..... $ 12.00
Aug. 1, 1916
James McDougall—Caretaker 6 days 12.00
Aug. 8, 1916
James McDougall—Care of Cemetery, 6 days 12.00
Victor Bergeron—Hauling fence 5.00

$ 17.00

August 15, 1916
James McDougall—Caretaker 6 days ..... $ 12.00
Boston & Maine R. R.—Freight on fence 25 67

$ 37.67

Aug. 22, 1916
James McDougall—Caretaker, 6 days ..... $ 12.00
Aug. 29, 1916
James McDougall—Caretaker 6 days 12.00
E. T. Barnum—Fence 475.83

$ 487.83

Sept. 5, 1916
James McDougall—Caretaker, 6 days ..... $ 12.00
Sept. 12, 1916
James McDougall—Caretaker 6 days 12.00
E. T. Barnum—Bal. due on fence 25.67
Robert Snodgrass 76.80

$ 114.47

Sept. 19, 1916
James McDougall—Caretaker 4 days 8.00
Oct. 24, 1916
Geo. Halvorsen—Painting fence 19.78
Jan. 2, 1917
David Reid—Digging one grave 1.00

City Poor.

Credit

July 11, 1916		
Appropriation	$	1,500.00
Aug. 2, 1916		
A. B. Forbush		27.10
Jan. 31, 1917		
Overdraft to Transfer account		570.33
	$	2,097.43

Debit

March 7, 1916		
Stahl-Clarke Co.—Sewing materials for Albert Lavallee family	$	2.05
Simon Stahl & Son—½ cd. wood for Albert Lavallee family		4.00
C. N. Hodgdon Co.—½ cd. wood for Mrs. Lena Lemire		4.00
C. N. Hodgdon Co.—½ cd. wood for E. Deschamplain		3.75
Etienne Goulet—1 mo.'s board of Mrs. Francis Couture		15.00
J. M. King—½ cd. wood for E. Deschamplain		3.75
J. M. King—½ cd. wood for Mrs. Lena Lemire		4.00
J. M. King—½ cd. wood for Geo. Gosselin		3.50
Mrs. Peter Sevigny—1 mo.'s rent for Geo. Gosselin		7.00
East Side Meat and Grocery Co.—Groceries for Lena Lemire		16.39
Simon Stahl & Son—Wood for Albert Lavallee family		4.00
D. T. Lefebvre—Groceries for David Goulet		16.00
	$	83.44
April 4, 1916		
Simon Stahl & Son—Wood for Chas. Desrocher	$	4.00
C. N. Hodgdon Co.—Wood for E. Deschamplain		4.40
D. T. Lefebvre—Groceries for David Goulette		16.00
Mrs. Peter Sevigny—1 mo.'s rent for Geo. Gosselin		7.00

C. N. Hodgdon Co.—Wood for Geo. Gosselin	$	3.50
C. N. Hodgdon Co.—Wood for Lena Lemire		4.00
C. N. Hodgdon Co.—Wood for David Goulette		4.00
Mrs. Etienne Goulette—1 mo.'s board of Mrs. Francis Couture		15.00
Simon Stahl and Son—Wood for A. J. Lavallee		3.90
T. H. Samson—Groceries for Geo. Gosselin		16.26
T. H. Samson—Groceries for E. Deschamplain		15.10
T. H. Samson—Groceries for E. Deschamplain		25.41
T. H. Samson—Groceries for Geo. Gosselin		15.65
East Side Meat and Grocery Co.—Groceries for Lena Lemire		18.23
	$	152.45
April 11, 1916		
Louis Lapointe—Rent for Albert Lavallee	$	24.00
April 25, 1916		
Barney Reporter Press—Orders printed		3.50
May 2, 1916		
F. F. Bisbee—1 mo.'s rent for Chas. Desrocher		8.00
Simon Stahl and Son—Wood for Mrs. J. Mangan		1.55
Simon Stahl & Son—Wood for Chas. Desrocher		2.30
C. N. Hodgdon Co.—Wood for John Mangan and Chas. Desrocher		5.75
	$	17.60
May 9, 1916		
Rev. E. D. Mackey—Expense taking 5 Mangan children to Manchester	$	31.76
Etienne Goulette—1 mo.'s board of Mrs. Couture		15.00
	$	46.76
June 6, 1916		
Stahl-Clarke Co.—Dry Goods for Mrs. F. Couture	$	8.00
Stahl-Clarke Co.—Dry Goods for A. J. Lavallee		15.99
F. F. Bisbee—2 mo.'s rent for Chas. Desrocher		16.00
East Side Meat & Grocery Co.—Groceries for Lena Lemire		17.75
D. T. Lefebvre—Groceries for David Goulette		16.00
C. N. Hodgdon Co.—Wood for David Goulette		3.50
J. H. Montminy—Groceries for Chas. Derocher		8.00
Etienne Goulette—1 mo.'s board of Mrs. Francis Couture		15.00

C. N. Hodgdon Co.—Wood for Mrs. Wm. Lemere	$	4.00
C. N. Hodgdon Co.—Wood for Chas. Derocher		2.50
C. N. Hodgdon Co.—Wood for E. Deschamplain		3.75
Berlin Commission Co.—Groceries for John Mangan		8.74
D. T. Lefebvre—Groceries for David Goulette		16.00
J. H. King—Wood for A. J. Lavally		4.00
O. D. Bouchard—Wood for Geo. Duchene		2.50
T. H. Samson—Groceries for E. Deschamplain		12.90
Miles J. Mullen—Medicine for A. J. Lavally		4.00
C. N. Hodgdon Co.—Wood for David Goulette		4.25
T. H. Samson—Groceries for E. Deschamplain		13.51
T. H. Samson—Groceries for Geo. Gosselin		12.10
J. H. Montimny—Groceries for Chas. Desrocher		34.18
	$	222.67

July 4, 1916

J. Klatskin—Rent for Mrs. Mangin for two weeks	$	4.00
Labnon Bros.—Clothing for Lavallee family		3.88
Berlin Pure Milk Co.—Milk for Lavallee family		3.12
East Side Meat and Grocery Co.—Groceries for Lena Lemier		18.16.
Etienne Goulette—1 mo.'s board of Mrs. Francis Couture		15.00
D. T. Lefebvre—Groceries for David Goulette		16.00
H. Wertheim—Clothing for Mrs. Mangin		.50
C. N .Hodgdon—Wood for David Goulette		2.50
Eli J. King—Groceries for Mrs. Mangin		3.07
	$	66.23

Aug. 1, 1916

T. H. Samson—Groceries for E. Deschamplain	$	12.88
Geo. S. Haddad—Clothing for Albert Lavally family		3.61
Berlin Mills Co.—District Nurse—Care of Mrs. Mangin 8 visits		2.00
East Side Meat and Grocery Co.—Groceries for Lena Lemiere		17.68
St. Patrick's Orphanage—Care and board of Mangan children		45.00
Infant Asylum—Care and Board of Mangan children		31.50
A. B. Forbush—Salary as Overseer of the Poor—6 mos.		100.00
Etienne Goulette—To board, Mrs. Couture		15.00
	$	227.67

Aug. 8, 1916

East Side Meat & Grocery Co.—Groceries for L. Lemire $ 17.09

Sept. 5, 1916

F. F. Bisbee—House Rent 8.00
P. E. Beaudoin—Shoes, Mangan children 4.25
P. E. Beaudoin—Shoes, Lavallee children 10.65
P. E. Beaudoin— Shoes, Mrs. Lemire 5.50
P. E. Beaudoin— Shoes, Chas. Derocher 1.75
T. H. Samson—Supplies, E Deschamplain 13.93
T. H. Samson—Supplies, E. Deschamplain 12.90
C. N. Hodgdon—Wood 3.50
Flora A. Lord—3 mo.'s rent, Lena Lemire 21.00
Mrs. Jos. Thibault—Groceries, Mrs. Geo. Dechene 16.00
D. T. Lefebvre—Groceries, D. Goulette 16 00
C. N. Hodgdon—Wood, D. Goulette 4.50

$ 116.88

Sept. 12, 1916

Mrs. Etienne Goulette—Board of Mrs. Couture, 1 mo ... 15.00

Oct. 3, 1916

D. T. Lefebvre—Groceries, D. Goulette 16.00
J. H. Montminy—Groceries, Mrs. Chas. Derociers 10.12
C. N. Hodgdon—Wood, E. Deschamplain 3.50
Mrs. Etienne Goulette—Board of Mrs. Couture, 1 mo...$ 15.00
Robert E. Lewis—Rent, Geo. Duchene family 9.89
J. A. Gaynor—3 pr. shoes, Wm. Lemieux 3.10
J. A. Gaynor—2 pr. shoes, 1 pr. rubbers, Albert Lavallee 4.70
J. A. Gaynor—3 prs. shoes, 1 pr. rubbers, Lena Lemire 5.10
East Side Meat & Grocery Co.—Groceries for Lena Lemire 18.00
Stahl-Clarke Co.—Clothing, Mrs. F. Couture 8.00

$ 93.41

Oct. 31, 1916

A. B. Forbush—Salary, 3 mos. .....$ 50.00
A. Lavallee—Examination of F. Bernier 2.00
C. N. Hodgdon & Co.—Wood for Mrs. Lemire 4.50
E. R. B. McGee—Examination of F. Bernier 2.00
Mrs. Jos. Thibault—Groceries for Geo. Duchene 8.00
D. T. Lefebvre—Groceries, D. Goulette 16.00
C. N. Hodgdon—Wood, D. Goulette 4.50
C. N. Hodgdon—Wood, E. Deschamplain 3.75

Walter Hynes—Expenses conveying F. Bernier to State Hospital	$	19.78
Etienne Goulette—Board, Mrs. Couture		15.00
Infant Asylum—Board and Care of Mangan children		45.50
D. T. Lefebvre—Groceries, D. Goulette		16.00
St. Patrick's Orphanage—Care of Mangan children		58.50
East Side Meat & Grocery Co.—Groceries for L. Lemire		17.40
	$	262.93

Nov. 7, 1916

East Side Meat & Grocery Co.—Groceries for L. Lemire.	$	18.20
Flora A. Lord—2 mo.'s rent, L. Lemire		14.00
T. H. Samson—Groceries, E. Deschamplain		16.37
T. H. Samson—Groceries for E. Deschamplain for Sept.		16.00
	$	64.57

Nov. 21, 1916

Lazarre Bisson—To 1 mo.'s board and care of 4 children of Jos. Bisson	$	27.00

Dec. 5, 1916

Etienne Goulette—1 mo.'s board, Mrs. Couture		15.00
F. F. Bisbee—Bal. rent due, Chas. Derocier		6.00
C. N. Hodgdon—Wood, P. Goulette		4.50
Simon Stahl & Son—Wood, Mrs. Lemire		4.50
C. N. Hodgdon—Wood, D. Goulette		2.75
C. N. Hodgdon—Wood, E. Deschamplain		3.75
C. N. Hodgdon—Wood, Chas Deroscha		4.50
D. T. Lefebvre—Groceries, D. Goulette		16.00
	$	57.00

Dec. 19, 1916

Lazarre Bisson—To 1 mo.'s care and board of children of Jos. Bisson	$	27.00

Dec. 26, 1916

T. H. Samson—Groceries for E. Deschamplain		16.10
C. N. Hodgdon Co.—Wood, Mrs. Lemieux		4.50
C. N. Hodgdon Co.—Wood, D. Goulette		4.50
C. N. Hodgdon Co.—Wood, E. Deschamplain		3.75
East Side Meat & Grocery Co.—Groceries, Lena Lemire		17.55
C. N. Hodgdon Co.—Wood, Jas. Bouleau		3.50

Berlin Mills Co.—Supplies, A. G. Lavallee	$	54.60
Etienne Goulette—1 mo.'s board, Mrs. Couture		16.00
	$	120.50

Jan. 9, 1917

Flora A. Lord—2 mos. rent, Mrs. Lemire		14.00
D. T. Lefebvre—Groceries, D. Goulette		16.00
C. N. Hodgdon Co.—Wood, Mrs. J. Rouleau		4.50
C. N. Hodgdon Co.—Wood, D. Goulette		3.25
E. J. King—Groceries, Mrs. J. Rouleau		16.00
J. H. Montminy—Groceries, Mrs. Chas. Derociers		20.12
C. N. Hodgdon Co.—Wood, Mrs. Bernier		5.80
Infant Asylum—Mangan children, board and care of		45.50
	$	125.17

Jan. 16. 1917

Thos. H. Samson—Groceries, E. Deschamplain	$	15.75
C. N. Hodgdon Co.—Wood, E. Deschamplain		3.50
C. N. Hodgdon Co.—Wood, D. Goulette		3.25
St. Patrick's Orphanage—Board and care of Mangan children		78.00
County of Coos—Cash delivered to Mrs. A. Bernier		108.00
East Side Meat & Grocery Co.—Groceries, L. Lemire		17.56
Lazarre Bisson—1 mo.'s board of 4 children of Jos. Bisson		27.00
	$	253.06

Jan. 23, 1917

Etienne Goulette—½ mo.'s board, Mrs. Couture	$	6.50

Jan. 31, 1917

C. N. Hodgdon Co.—Wood, D. Goulette		4.50
A. B. Forbush—Bal. of salary		50.00
Thos. McCready—½ mo.'s board, Mrs. Couture		8.00
C. N. Hodgdon Co.—Wood, P. Rouleau		4.50
	$	67.00

City Hall.

Credit

July 11, 1916		
Appropriation	$	2,500.00
Oct. 24, 1916		
Old Adding Machine sold		85.00
Jan. 31, 1917		
Letting of Assembly Hall		167.40
Overdraft to Transfer account		555.29
	$	3,307.69

Debit

Feb. 8, 1916		
Coos Telephone Co.—Tolls for City Clerk	$	.26
Coos Telephone Co.—Rental for Council Chamber		2.50
Coos Telephone Co.—Rental for Tax Collector		2.50
W. W. Webb—Janitor one week		17.50
Mrs. Jos. Rabichaud—Helping Janitor clean Auditorium		2.50
Eli J. Roy—Soap and bon ami		.55
	$	25.31
Feb. 15, 1916		
W. W. Webb—Janitor one week	$	17.50
Feb. 22, 1916		
W. W. Webb—Janitor one week		17.50
Luther Buber and Sons—Gal. floor paint		1.75
	$	19.25
Feb. 29, 1916		
W. W. Webb—Janitor one week	$	17.50
Twin State Gas and Electric Co.—Lighting bldg. for one month, 10 lamps.		40.32
Harry McClusky—Helping janitor clean hall		2.00
	$	59.82

March 7, 1916

W. W. Webb—Janitor one week	$	17.50
Eli J. King—Soap		.60
Mosler Safe Co.—Safe		338.42
Coos Telephone Co.—Toll for City Clerk		.16
Coos Telephone Co.—Rental for Council Chamber		2.75
Coos Telephone Co.—Rental for Tax Collector		2.75
	$	362.18

March 14, 1916

W. W. Webb—1 week's salary as janitor	$	17.50

March 21, 1916

T. E. Lemieux—1 dry mop		.50
W. W. Webb—1 week's salary as janitor		17.50
	$	18.00

March 28, 1916

W. W. Webb—1 week's salary as janitor	$	17.50

April 4, 1916

W. W. Webb—1 week's salary as janitor		17.50
Twin State Gas and Electric Co.—Lighting for 1 mo. lamps		44.35
The Electric Shop—Labor and Supplies		3.58
J. E. Parent—Janitor's supplies		1.50
Berlin Water Co.—Water rental 3 months		19.67
The Curtis Hardware Co.—Janitor's supplies		5.15
Coos Telephone Co.—Rental and tolls for Tax Collector		2.70
Coos Telephone Co.—Rental for Council Chamber		2.50
Coos Telephone Co.—Toll for City Clerk		.32
	$	97.27

April 11, 1916

E. J. King—Oil, soap and mop sticks	$	1.51
W. W. Webb—Janitor one week		17.50
G. H. Holt Elect. Co.—Lamps		3.90
Berlin Jewelry Co.—Clock for Council Room		22.00
	$	44.91

April 18, 1916

Twin State Gas and Elec. Co.—10 lamps	$	2.20
W. W. Webb—Janitor one week		17.50
Lena Theriault—46 hours. helping janitor clean bldg.		6.90
Mrs. Harry Hachey—36 hrs. helping janitor clean bldg.		5.40
	$	32.00

April 25, 1916

Robert Snodgrass—3 gals. floor varnish	$	4.20
W. W. Webb—Janitor one week		17.50
Berlin Second Hand Store—5 yds. floor covering		2.00
Mrs. Griffin—39 hrs. helping janitor clean bldg.		5.85
Mrs. Harry Hachey—27 hrs. helping janitor clean bldg.		4.05
	$	33.60

May 2, 1916

Twin State Gas and Elec. Co.—Lighting bldg. for one month	$	37.55
W. W. Webb—Janitor one week		17.50
	$	55.05

May 9, 1916

Louis J. Oliver—1 20 lb. mop	$	.50
Burroughs Adding Machine Co.—On account for machine		125.00
C. N. Hodgdon Co.—57,610 lbs. coal		221.17
Simon Stahl and Son—86,016 lbs. coal		330.24
Coos Telephone Co.—Rental, Tax Collector		2.50
Coos Telephone Co. Rental, Council Room		2.50
W. W. Webb—Janitor one week.		17.50
	$	699.41

May 16, 1916

Eli J. King—Soap	$	.50
W. W. Webb—Janitor one week		17.50
J. M. Dresser—Silk Flag		15.00
	$	33.00

May 23, 1916

W. W. Webb—Janitor one week	$	17.50
G. H. Crowell—Fixtures		1.60
	$	19.10

May 30, 1916

Curtis Hardware Co.—Supplies	$	4.15
Geo. W. Gordon—Supplies		7.85
W. W. Webb—Janitor 1 week		17.50
	$	29.50

June 6, 1916

W. W. Webb—Janitor one week	$	17.50
Louis J. Oliver—15 yds. Cheesecloth		.75
Eli J. King—Mop Rags		2.25
Twin State Gas and Electric Co.—Lighting		37.89
Twin State Gas and Electric Co.—125 lamps		2.72
Coos Telephone Co.—Rental, Council Room		2.50
Coos Telephone Co.—Rental Tax Collector		2.80
Coos Telephone Co.—Toll for City Clerk		.10
	$	66.51

June 13, 1916

Berlin Mills Co.—Plumbing paper, oil		16.40
W. W. Webb—Janitor 1 week		17.50
	$	33.90

June 20, 1916

W. W. Webb—Janitor one week	$	17.50
Twin State Gas & Electric Co.		5.91
Dussault & Routhier		2.85
	$	26.26

June 27, 1916

W. W. Webb—Janitor 1 week	$	18.37
Stahl-Clarke Co.		1.25
	$	19.62

July 4, 1916

Luther Buber & Sons—Gal. varnish	$	3.25
W. W. Webb—Janitor 1 week		18.37
Twin State Gas and Electric Co.—Lighting bldg. 1 mo.		39.15
	$	60.77

July 11, 1916

W. W. Webb—Janitor 1 week	$	18.37
Luther Buber & Sons—Labor and Supplies		13.14
David W. Coffey—Care of City Hall Clock		50.00
Coos Telephone Co.—Telephone service		2.50
Coos Telephone Co.—Toll service, Portland		.46
Coos Telephone Co.—Toll service Orono, Woodsville		1.79
Coos Telephone Co.—Telephone service		2.50
Twin State Gas & Electric Co.—22 Watt lamps		2.20
	$	90.96

July 18, 1916

W. W. Webb—Janitor 1 week	$	18.37
E. J. King—Soap		.95
Berlin Water Co.—Water rent		25.80
	$	45.12

July 25, 1916

W. W. Webb—Janitor 1 week	$	18.37

Aug. 1, 1916

Twin State Gas & Electric Co.—Lighting		34.70
Twin State Gas & Electric Co.—10 lamps		2.20
W. W. Webb—Janitor 1 week		18.37
Alfred Lauziere—Letter boxes, labor and material putting up same		15.45
	$	70.72

Aug. 8, 1916

W. W. Webb—Janitor 1 week	$	18.37
Coos Telephone Co.—Council Chamber		2.50
Louis J. Oliver—Towels		1.20
Coos Telephone Co.—Telephone service		1.73
Smith Co. Greenhouses—Flowers		2.00
Eli J. King—Soap, powder, polish		21.50
Coos Telephone Co.—Service, Tax Collector		2.56
Curtis Hardware Store—Supplies		1.95
The Book Store—Ink, Supplies		2.90
	$	55.05

Aug. 15, 1916

W. W. Webb—Janitor 1 week	$	18.37

Aug. 22, 1916

W. W. Webb—Janitor 1 week		18.37
Union Publishing Co.—1 State Directory		3.00
	$	21.37

Aug. 29, 1916

W. W. Webb—Janitor 1 week	$	18.37

Sept. 5, 1916

Coos Telephone Co.—Council Chamber, service		2.50
Coos Telephone Co.—Tax Collector, service		2.50
W. W. Webb—Janitor 1 week		18.37
Luther Buber & Sons—Supplies and Labor		9.00
	$	32.37

Sept. 12, 1916

Twin State Gas & Elec. Co.—2 lamps	$	2.20
Coos Telephone Co.—Telephone Tolls		.25
Twin State, Gas & Elec. Co.—Lighting		36.03
Eli J. King—Veneer, M. Stick		.80
Mike McLaughlin—Work on City Hall		4.10
W. W. Webb—Janitor 1 week		18.37
	$	61.75

Sept. 19, 1916

W. W. Webb—Janitor 1 week	$	18.37
Twin State Gas & Elec. Co.—Lamps		4.87
Luther Buber & Sons		12.34
	$	35.58

Sept. 26, 1916

W. W. Webb—Janitor, 1 week	$	18.37

Oct. 3, 1916

Harry McCloskey—Janitor 8 hours		2.00
L. J. Cowie & Co.—1 box carbon paper		3.00
Twin State Gas & Elec. Co.—Lamps		2.20
W. W. Webb—Janitor 1 week		18.37
Berlin Water Co.—Water Rent		32.37
The Curtis Hardware Store—Supplies		3.80

Twin State Gas & Elec. Co.—Lighting	$	35.98
Coos Telephone Co.—Telephone service, Tax Collector		2.50
Coos Telephone Co.—Telephone service, Council Chamber		2.50
	$	102.92

Oct. 10, 1916

J. A. Vaillancourt—Insurance on City Hall furniture	$	20.00
Berlin Mills Co.—Plumbing supplies		8.56
Eli J. King—Powder, polish		8.89
The Electric Shop—Lamps		8.90
The Imperial Brush Co.—Brushes, duster		4.00
W. W. Webb—Janitor 1 week		18.37
	$	68.72

Oct. 17, 1916

W. W. Webb—Janitor 1 week	$	18.37
Royal Typewriter Co.—Main Spring, Draw Band		.75
Dussault & Routhier—Glass, labor		3.55
Bean & Bean—Insurance on furniture and fixtures in City Hall		20.00
	$	42.67

Oct. 24, 1916

W. W. Webb—Janitor 1 week	$	18.37
Burroughs Adding Machine Co.—Bal. due on adding Machine		325.00
	$	343.37

Oct. 31, 1916

W. W. Webb—Janitor 1 week	$	18.37
Twin State Gas & Elec. Co. Lamps		2.20
Cournoyer Pharmacy—Cleaning Powder		.30
Lena Therriault—Work in Assembly Hall		1.50
	$	22.37

Nov. 7, 1916

Simon Stahl & Son—½ cd. wood City Hall	$	2.50
Coos Telephone Co. —Toll to Concord		1.20
Book Store—6 Desk Blotters		.50
Eli J. King—Supplies		1.25

Coos Telephone Co.—Council Chamber	$	2.50
Coos Telephone Co.—Tax Collector		2.50
Twin State Gas & Electric Co.—Lighting		27.11
W. W. Webb—Janitor 1 week		18.37
	$	55.93

Nov. 14, 1916

Twin State Gas & Elec. Co.—Lamps	$	2.20
W. W. Webb—Janitor 1 week		18.37
	$	20.57

Nov. 21, 1916

W. W. Webb—Janitor 1 week	$	18.37

Nov. 28, 1916

W. W. Webb—Janitor 1 week	$	18.37
Cournoyer Pharmacy—Paste		.25
	$	18.62

Dec. 5, 1916

Twin State Gas & Elec. Co.—Lighting	$	52.69
Coos Telephone Co.—Council Chamber		2.50
W. W. Webb—Janitor, 1 week		18.37
Coos Telephone Co.—Tax Collector		2.50
Electric Shop—Labor, on Town Clock, supplies		5.00
Twin State Gas & Elec. Co.—Lamps		4.62
Coos Telephone Co.—Toll to Concord		.60
	$	86.28

Dec. 12, 1916

Eli J. King—Borax, soap	$	.70
W. W. Webb—Janitor 1 week		18.37
	$	19.07

Dec. 19, 1916

W. W. Webb—Janitor 1 week	$	18.37
Royal Typewriter Co.—One Main Spring		.45
	$	18.82

Dec. 26, 1916

W. W. Webb—Janitor, 1 week	$	18.37
J. E. Parent—Supplies		1.31
Twin State Gas & Electric Co.		10.50
	$	30.18

Jan. 2, 1917

W. W. Webb—Janitor 1 week	$	18.37
Electric Shop—Supplies, labor		6.82
Curtis Hardware Store—Supplies, labor		7.11
Coos Telephone Co.—Service, Council Chamber		2.50
Dussault & Routhier—1 lt. glass and setting		3.50
Coos Telephone Co.—Tax Collector		2.50
	$	40.80

Jan. 9, 1917

W. W. Webb—Janitor, 1 week	$	18.37
Louis Oliver—Twine, cheesecloth		.65
E. J. King—Supplies		4.45
G. H. Holt Electrical Co.—Tape, Socket		.55
Berlin Water Co.—Water rent		33.97
Twin State Gas & Elec. Co.—Lighting		29.25
	$	87.24

Jan. 16, 1917

W. W. Webb—Janitor, 1 week	$	18.37

Jan. 23, 1917

W. W. Webb—Janitor, 1 week		18.37

Jan. 31, 1917

W. W. Webb—Janitor, 1 week		18.37
G. H. Crowell—Supplies		.55
Mrs. Geo. Lemieux—Cleaning Assembly Hall		1.38
H. Wertheim—Cheesecloth		.36
	$	20.66

Contagious Diseases.

Credit

May 4, 1916		
L. P. Geer	$	7.20
May 8, 1916		
L. P. Geer		10.80
July 11, 1916		
Appropriation		600.00
Jan. 31, 1917		
Overdraft to Transfer account		100.84
	$	718.84

Debit

April 4, 1916		
Schieffelin and Co.—Vaccine Virus	$	2.08
C. D. Dole Co.—Fumigators		27.00
	$	29.08
April 11, 1916		
M. Pruzens—Groceries for diphtheria case	$	22.47
H. L. Gilman—Milk for diphtheria case		2.28
	$	24.75
April 18, 1916		
Mrs. A. J. Riff—Groceries for diphtheria case	$	2.43
July 18, 1916		
Joseph Bussiere—Services as guard		15.75
July 25, 1916		
Joseph Bussiere—Services as guard		15.75
Aug. 1, 1916		
Joseph Bussiere—Services as guard		15.75
Schieffelin & Co.		1.30
	$	17.05

Aug. 8, 1916

Barney-Reporter Press—Index Cards	$	3.85
H. K. Mulford Co.—Vaccine, Vaccine shield		48.63
	$	52.48

Aug. 29, 1916

Cournoyer Pharmacy—Discount on Vaccine virus	$	3.23

Sept. 5, 1916

H. K. Mulford Co.—Supplies		21.89

Oct. 10, 1916

Bean & Bean—Insurance		18.00
F. N. Whittier—Media		1.00
Felix Shorey—Burning cow, kerosene, team		8.20
Mrs. A. Provost—Dr. Provost, vacinating 342 children, visit to suspected case of Infantile Paralysis		173.00
	$	200.20

Nov. 7, 1916

H. K. Mulford, Co.—Supplies	$	31.04
Cook, Everett, Pennell—Supplies		7.65
	$	38.69

Nov. 21, 1916

Peter Larochelle—Guard Diphtheria case	$	39.55
William Walters—Guard Diphtheria case		23.95
	$	63.50

Nov. 28, 1916

C. B. Dolge Co.—1 gross formaldhyde candles	$	27.00
H. K. Mulford Co.—Vaccine		3.95
Simon Stahl & Son—Wood to Pest House		8.00
	$	38.95

Dec. 5, 1916

Alfred Lauziere—Repairs at Pest House	$	3.00
William Walters—Guard in Diphtheria case		22.80
Peter Larochelle—Guard in Diphtheria case		22.80
Geo. E. Bouthet—Fumigating 2 houses		3.00
J. Fred Bell—Team to Diphtheria case		1.00

F. N. Whittier—Supplies	$	2.50
Simon Stahl & Son—Wood		8.20
C. N. Hodgdon—Wood		3.50
E. J. Couture—Groceries for Goodrum in diphtheria case		10.00
Berlin Pure Milk Co.—Milk for Goodrum in diphtheria case		2.38
	$	79.18

Dec. 12, 1916

L. P. Geer—Paid P. Larochelle	$	3.80
Wm. Walters—Bal. due him as guard		3.80
	$	7.60

Dec. 19, 1916

Thos. H. Samson—Groceries, C. E. Lyman	$	6.05
Dr. H. H. Marks—4 visits to cases of suspected disease, vaccinating 12 children		14.00
Berlin Commission Co.—Groceries for C. E. Lyman		26.50
Berlin Commisson Co.—Groceries for Italian		14.78
C. N. Hodgdon—Wood for Mrs. Lemieux and wood for C. E. Lyman		7.30
Dr. A. Lavallee—Visit to 2 cases of suspected disease, vaccinating 10 children		9.00
	$	77.63

Jan. 2, 1917

Barney-Reporter Press—Envelopes for typhus outfit	$	4.80
Curtis Hardware Store—Supplies		4.15
	$	8.95

Jan. 31, 1917

Thos. H. Samson—Groceries	$	21.73

Election Expenses.

Credit

July 11, 1916	
Appropriation	$ 1,200.00
Dec. 20, 1916	
Draft No. 11, voucher 70-71	18.00
Jan. 31, 1917	
Primary fees	71.00
Letting of Ward four voting place	18.00
Overdraft to Transfer account	269.76
	$ 1,576.76

Debit

Feb. 22, 1916	
Woodward & Gerrish—Insurance on polling place	$ 3.00
March 7, 1916	
Barney-Reporter Press—Warrants and check lists	18.50
March, 28, 1916	
Pay Roll Ward One—Officers at election	105.00
Pay Roll Ward Two—Officers at election	27.00
Pay Roll Ward Two—Supervisors	72.00
Pay Roll Ward Three—Election Officers	30.00
Pay Roll Ward Four—Election Officers	69.00
Simon Stahl & Son—½ cd. wood for Ward One voting place	2.30
Olaf M. Nelson—Posting Ballots	3.00
Alfred Lauziere—Repairing voting place	15.52
Electric Shop—Electrical fixtures	4.89
Andrew Hanou—Services at Polls, Ward Two	3.00
Pay Roll Ward Three—Supervisors of Check List	36.00
John Paquette—Hauling booths and sawdusts	3.00

Mrs. Steve Lydon—Scrubbing floors of voting place	$	3.10
Supervisors of check list		6.00
Simon Stahl & Son—½ cd. wood for voting places		3.90
	$	383.71

April 11, 1916

G. H. Holt Elec. Co.—Electrical fixtures	$	3.65
Luther Buber and Sons—Shavings and slabs		3.25
	$	6.90

May 2, 1916

Universalist Circle—Meals for Election Officers	$	48.00

June 6, 1916

Pay Roll—Ward Four, Revising check list		9.00
Pay Roll—Ward One, Revising Check list		36.00
Pay Roll—Ward Two, Revising check list		36.00
	$	81.00

June 13, 1916

Berlin Mills Co.	$	10.00

June 30, 1916

Pay Roll—Supervisors of check list, Ward 3		27.00

July 11, 1916

Olaf M. Oleson—Posting notices		3.00
W. J. Hallee—Posting notices		3.00
	$	6.00

July 25, 1916

R. Blackburn—putting out primary notices Ward four	$	3.00

Aug. 8, 1916

Henry Blackburn—Posting primary notices, Ward one		3.00

Sept. 5, 1916

W. J. Halle—Posting primary notices, Ward two		3.00

Sept. 12, 1916

Twin State Gas & Electric Co.—Lamps		1.76
Mrs. Steve Lydon—Scrubbing floor and soap		3.10
Alfred Lauziere—repairing booths		11.50
Andrew Hanou—Attending primary election, Ward two		3.00
Supervisors of Check List, Ward three		4.50
Ezrdar Pauquette—Hauling sawdust		3.00

Olaf M. Nelson—Padlock, pencil	$	.31
Supervisors of Check list, Ward three, Pay Roll		36.00
Dussault & Routhier—Glass		3.75
Pay Roll—Ward Two		93.00
Ward One—Pay Roll		99.00
Ward Three—Pay Roll		33.00
Ward Four—Pay Roll		36.00
Supervisors—Ward Four		27.00
James Bagley—Moderator, Ward Four		6.00
R. Blackburn		3.00
	$	363.92

Sept. 19, 1916

Bernard Keenan—Police Officer, Ward One	$	3.00
James Maguire—Police Officer, Ward One		3.00
	$	6.00

Oct. 3, 1916

Twin State Gas & Electric Co.—Lighting, Ward Four	$	18.00
Universalist Circle—Meals to Election officers		50.00
Barney-Reporter Press—Check list Ward four		12.50
The Curtis Hardware Store—Galvanized screen cloth and staples		7.00
	$	87.50

Oct. 10, 1916

Luther Buber & Sons—Nails, labor, boards and cartage	$	1.50

Oct. 31, 1916

W. J. Halle—Posting election ballots		3.00

Nov. 7, 1916

P. E. Lemieux—Laying floor, material, Ward Four voting place		25.00

Nov. 14, 1916

Pay Roll—Ward Three		69.00
Pay Roll—Ward Four		69.00
Twin State Gas & Elec. Co.—Lamps		.66
Alfred Lauziere—Labor Wards, 1, 2, 3		8.25

Pay Roll—Ward Two	$	102.00
Pay Roll—Ward One		105.00
	$	353.91

Nov. 28, 1916

Franklin Printery—Warrants, 2 sheets cardboard	$	3.12
Franklin Printery—Check Lists, Ward 2		18.00
Franklin Printery—Check Lists, Ward 1		18.00
	$	39.12

Dec. 5, 1916

Supervisors Check list, Ward Three—To putting up railing and booth and taking down same	$	4.50
Isodor Pauquette—Labor, polling place, Ward Three		3.00
Franklin Printery—Check lists, Ward Three		15.50
Luther Buber & Sons—Labor, supplies, Ward One		.85
Mrs. Steve Lydon—Scrubbing floor, Kindgarden Hall		3.10
	$	26.95

Dec. 12, 1916

Supervisors of Check list—Ward One, sending copies to Concord	$	9.00
Supervisors of Check list—Ward Two, sending copies to Concord		9.00
Franklin Printery—Check list, Ward Four		10.75
	$	28.75

Jan. 23, 1917

Ladies Circle, Universalist Church—Meals Election Officers	$	48.00

Fire Department.

Credit

July 11, 1916

Appropriation	$ 13,500.00

Jan. 31, 1917

E. J. Sheridan	174.00
Public Works Dept.	1,033.72
	$ 14,707.72

Debit

Total Expenditure	$ 13,510.70
Transfer Acc. amount unexpended	1,197.02
	$ 14,707.72

Feb. 8, 1916

Central Fire Station—Pay Roll	$ 148.46

Feb. 15, 1916

Central Fire Station—Pay Roll	148.46

Feb. 22, 1916

Central Fire Station—Pay Roll	148.46

Feb. 29, 1916

Central Fire Station—Pay Roll	148.46

March 7, 1916

Central Fire Station—Pay Roll	148.46
Hose Co. No. 1—Pay Roll	112.92
Hose Co. No. 2—Pay Roll	47.75
Hook and Ladder Co.—Pay Roll	53.06
Berlin Mills Co.—Blacksmith work and supplies	11.45
H. F. Dale—Blacksmith Work	5.50
John Goebel & Sons—50 bushels oats	30.00
A. E. Parent—Screws, broom and nails	.94

Swift & Co.—Soap	$	4.25
Geo. Treggett—Flax Seed		.50
Twin State Gas & Elec. Co.- Lighting and Power		11.78
	$	426.61
March 14, 1916		
Central Fire Station—Pay Roll	$	148.46
Mar. 21, 1916		
Central Fire Station—Pay Roll		148.46
March 28, 1916		
Central Fire Station—Pay Roll		148.46
April 4, 1916		
Central Fire Station—Pay Roll		148.46
H. F. Dale—Blacksmith work and Supplies		3.95
Twin State Gas & Elec. Co.—Lighting		8.87
Hook and Ladder Co. No. 1—Pay Roll		52.06
Hose Co. No. 1—Pay Roll		110.42
John Goebel and Sons—Oats		50.13
Hose Co. No. 2—Pay Roll		47.25
Berlin Mills Co.—Blacksmith work and supplies		9.45
Berlin Water Co.—Water rental for 3 months		5.77
Curtis Hardware Co.—Supplies		6.55
	$	442.91
April 11, 1916		
Central Fire Station—Pay Roll	$	148.46
April 18, 1916		
Central Fire Station—Pay Roll		148.46
April 25, 1916		
Central Fire Station—Pay Roll		148.46
May 2, 1916		
John Goebel & Sons—Oats and hay	$	33.45
J. E. Parent—Supplies		1.40
Simon Stahl & Son—57,792 lbs. coal		208.98
Twin State Gas and Electric Co.—Lighting		8.17
H. F. Dale—Blacksmith Work and supplies		12.00
Mark A. Twitchell—Hay		62.25
Berlin Mills Co.—Blacksmith work and supplies		11.51
Hose Co. No. 1—Pay Roll		113.42

Hose Co. No. 2—Pay Roll	$	47.75
Hook and Ladder Co. No. 1—Pay Roll		53.06
Cascade Hose Co.—Pay Roll		18.00
Central Fire Station—Pay Roll		160.19
	$	730.18
May 9, 1916		
Central Fire Station—Pay Roll	$	160.19
May 16, 1916		
Central Fire Station—Pay Roll		160.19
May 23, 1916		
Central Fire Station—Pay Roll		160.19
May 30, 1916		
Central Fire Station—Pay Roll		160.19
June 6, 1916		
Central Fire Station—Pay Roll		160.19
Hook & Ladder Co. No. 1—Pay Roll		53 56
Hose Co. No. 1—Pay Roll		112.92
Hose Co. No. 2—Pay Roll		47.75
Berlin Mills Co.—Blacksmith work and supplies		8.50
H. F. Dale—Blacksmith work and supplies		18.00
John Goebel & Sons—Bran and oats		46.50
Dr. A. C. Farmer—Veterinary services		4.50
Geo. W. Gordon—Paint, turpentine		1.98
Gregoire Bros.—Team Hire		1.00
A. E. Parent—Hardware Supplies		1.13
Twin State Gas & Electric Co.—Lighting, power and supplies		7.77
Fred N. Wheeler—46 bales hay		69.66
Riva & Stanley Co.—Plumbing supplies		9.25
E. J. Sheridan—Telephone tolls and freight		.80
	$	543.51
June 13, 1916		
Central Fire Station—Pay Roll	$	160.19
June 20, 1916		
Central Fire Station—Pay Roll		160.19
June 27, 1916		
Central Fire Station—Pay Roll		160.19

July 4, 1916

Twin State Gas & Electric Co.—Lighting, lamps	$ 7.43
J. M. Hardy—36 Fire hats	129.60
H. F. Dale—Blacksmith work and supplies	4.55
John Goebel and Sons—50 bushels oats	27.50
E. M. Cutler—Blacksmith work and supplies	6.60
Cournoyer Pharmacy—Supplies	1.20
C. N. Hodgdon Co.—Coal	193.19
Berlin Mills Co.—Supplies	14.50
Hook and Ladder Co.—Pay Roll	59.56
Hose Co., No. 2.—Pay Roll	47.75
Central Fire Station—Pay Roll	160.19
Hose Co. No. 1—Pay Roll	128.17
	$ 780.24

July 11, 1916

Central Fire Station—Pay Roll	$ 149.69

July 18, 1916

Central Fire Station—Pay Roll	152.31

July 25, 1916

Central Fire Station—Pay Roll	160.19

Aug 1, 1916

Twin State Gas & Electric Co.—Lighting	4.86
Barney-Reporter Press—300 Fire Report Blanks	3.75
Cascade Hose Co.—Pay Roll	30.00
A. C. Wight—Hay	112.76
Hose Co. No. 2—Pay Roll	47.75
Hose Co. No. 1—Pay Roll	111.42
Hook and Ladder Co.—Pay Roll	51.06
Mark A. Twitchell—Hay	21.60
Central Fire Station—Pay Roll	141.81
A. E. Parent—Supplies	10.25
Jos. King—Hay	52.25
John Goebel & Sons—	26.26
H. F. Dale—Shoeing Horses	12.75
C. E. Cogswell—Hay	25.14
Berlin Water Co.—Water rental	41.63
Berlin Steam Laundry—Laundry	17.71
Berlin Foundry and Machine Co.—Pipe and repairs	9.95
	$ 720.95

Aug. 8, 1916	
Central Fire Station—Pay Roll	$ 169.19
Aug. 15, 1916	
Central Fire Station—Pay Roll	160.19
Aug. 22, 1916	
Central Fire Station—Pay Roll	160.19
Aug. 29, 1916	
Central Fire Station—Pay Roll	160.19
Sept. 5, 1916	
A. C. Farmer—Two dental cases	2.00
The Curtis Hardware Store—Supplies	1.33
Berlin Mills Co.—Supplies	26.33
Berlin, Foundry and Machine Co.—Making Frames, 17 hours labor @ 50c.	8.50
American Lafrance Fire Engine Co.—Barrel of soda	16.00
Hose Co. No. 2—Pay Roll	47.75
Hook and Ladder Co. No. 1—Pay Roll	53.06
Hose Co. No. 1—Pay Roll	110.92
Central Fire Station—Pay Roll	160.19
Twin State Gas and Electric Co. Lighting	7.82
Standard Oil Co.—70 gals. oil	4.50
E. J. Sheridan—Freight and telephone tolls	4.43
A. E. Parent—Supplies	3.55
C. W. Mackay—Painting Hose Wagon	25.00
Andrew Hanou—Supplies	1.50
John Goebel and Sons—Supplies	26.26
Gamewell Fire Alarm Tel. Co.—4 Fire Alarm Boxes	200.00
H. F. Dale—Shoeing horses	16.90
Fiske & Harris—Supplies	3.21
S. D. Tilton	369.00
	$ 1,088.25
Sept. 12, 1916	
Central Fire Station—Pay Roll	$ 160.19
Sept. 19, 1916	
Central Fire Station—Pay Roll	160.19
Sept. 26, 1916	
Central Fire Station—Pay Roll	160.19

Oct. 3, 1916

John Goebel & Sons—40 bu. oats	$	23.00
Central Fire Station—Pay Roll		160.19
J. B. Filleul & Son—Supplies		49.60
H. F. Dale—Shoeing horses		3.25
Berlin Water Co.—Hydrants		19.10
Twin State Gas & Elec. Co.—Power and Lighting		5.67
Riva & Stanley—Supplies and Labor		1.03
The Electric Shop—Supplies		33.38
Hose Co. No. 2—Pay Roll		47.75
Hook and Ladder Co. No. 1—Pay Roll		52.56
A. E. Parent—Supplies		1.90
Hose Co. No. 1—Pay Roll		112.42
	$	509.85

Oct. 10, 1916

Pay Roll—Central Fire Station	$	160.19

Oct. 17, 1916

Pay Roll—Central Fire Station		160.19

Oct. 24, 1916

Central Fire Station—Pay Roll		160.19

Oct. 31, 1916

Central Fire Station—Pay Roll		160.19

Nov. 7, 1916

Central Fire Station—Pay Roll		160.19
Mark A. Twitchell—Hay		112.95
Twin State Gas & Elec. Co.—Lighting		6.38
John Goebel & Sons—Oats		31.26
Robert Snodgrass—Supplies		4.70
E. M. Cutler—Labor and Supplies		5.90
Dussault & Routhier—Supplies		.90
H. F. Dale—Labor, supplies		15.60
A. C. Farmer—Services		1.00
Berlin Mills Co.—Supplies		71.82
Hook and Ladder Co.—Pay Roll		50.06
Hose Co. No. 1—Pay Roll		108.92
Hose Co. No. 2—Pay Roll		47.75
Cascade Hose Co.—Pay Roll		18.00
	$	635.43

Nov. 14, 1916		
Pay Roll	$	160.19
Nov. 21, 1916		
Pay Roll		160.19
Nov. 28, 1916		
Pay Roll		160.19
Dec. 5, 1916		
Pay Roll		160.19
Hook and Ladder Co.—Pay Roll		53.56
Hose Co. No. 1—Pay Roll		113.42
Hose Co. No. 2—Pay Roll		47.75
Berlin Mills Co.—Supplies		10.91
Cournoyer Pharmacy—Supplies		2.00
H. F. Dale—Labor		10.75
Dr. A. C. Farmer—Vet. services		1.00
John Goebel & Sons—Oats		52.50
A. E. Parent—Supplies		2.03
	$	454.11
Dec. 12, 1916		
Pay Roll	$	160.19
Woodward & Gerrish—Ins. on Hose House Ward Three		14.00
	$	174.19
Dec. 19, 1916		
Pay Roll	$	160.19
Dec. 26, 1916		
Pay Roll		160.19
Jan. 2, 1917		
Hose Co. No. 2—Pay Roll		47.75
Hose Co. No. 1—Pay Roll		111.92
Hook & Ladder Co. No. 1—Pay Roll		52.56
Berlin Steam Laundry—Laundry		12.66
H. F. Dale—Supplies		6.70
John Goebel & Sons—Oats, supplies		37.00
Geo. W. Gordon—supplies		4.51
Elias Moses—Supplies		12.85

Riva & Stanley—Labor, supplies	$	14.76
A. E. Parent—Supplies		9.27
Twin State Gas & Elec. Co.—Lighting		21.33
Fred N. Wheeler—Hay		234.36
Pay Roll		160.19
	$	735.86

Jan. 9, 1917

Pay Roll	$	160.19

Jan. 16, 1917

Pay Roll		160.19

Jan. 23, 1917

Pay Roll		160.19

Jan. 31, 1917

Pay Roll		160.19

Free Beds St. Louis Hospital.

Credit

July 11, 1916
Appropriation .....$ 900.00

Debit

April 11, 1916
St. Louis Hospital—4 months' rent for 3 beds .....$ 300.00
Aug. 8, 1916
St. Louis Hospital—4 mos.' rent for 3 beds 300.00
Dec. 12, 1916
St. Louis Hospital—4 mos.' rent for 3 beds, bal. of appro. 300.00

Grand Army of the Republic.

Credit

July 11, 1916
Appropriation .....$ 100.00

Debit

July 25, 1916
Quarter Master .....$ 100.00

Old City Building.

Credit

Jan. 31, 1917

Rent of Building	$	416.24

Debit

Total Expenditures	$	117.79
Transfer account, amount unexpended		298.45
	$	416.24

March 21, 1916

Riva and Stanley Co.—Plumbing supplies	$	2.42

March 28, 1916

Bean & Bean—Insurance		80.00

April 4, 1916

Luther Buber & Sons—Fixing Sewer		2.10

May 2, 1916

Berlin Water Co.—Water rent		4.87

August 1, 1916

Berlin Water Co.—Water rent		4.87

Oct. 3, 1916

Berlin Water Co.—Water Rent		4.87

Jan. 2, 1917

Arthur E. Parent—Supplies, labor		13.79

Jan. 9, 1917

Berlin Water Co.—Water rent		4.87

Interest.

Credit

July 11, 1916

Appropriation	$ 17,000.00

Jan. 31, 1917

Guaranty Trust Co.	101.09
Berlin National Bank	1,199.50
1915 Taxes	428.82
Premium Schoolhouse Bonds	916.00
Bond Issue	22.24
Tax Sales	115.87
	$ 19,783.52

Debit

Total expenditure	$ 18,472.39
Transfer account, amount unexpended	1,311.13
	$ 19,783.52

March 21, 1916

Manchester S. D. & Trust Co.—Interest on Bridge and Refunding	$ 1,800.00

April 11, 1916

Old Colony Trust Co.—Interest on $55,000 4½ per cent. Refunding Bonds	$ 1,237.50
National Shawmut Bank—Interest on $50,000 4 per cent. bonds	1,000.00

May 16, 1916

National Shawmut Bank—Interest on 1902 Bonds	315.00
E. H. Rollins & Sons—Interest on 1905 Bonds	1,000.00
	$ 1,315.00

June 6, 1916

Fidelity Trust Co.—Int. on $35,000 note ..... $	594.06
June 13, 1916	
Old Colony Trust Co.—Int. on 4½ per cent $135.000 note	3,037.50
Aug. 1, 1916	
National Shawmut Bank—Int. on $3,000 3½ per cent bonds	52.50
Sept. 12, 1916	
Manchester Safety Deposit & Trust Co.—Int. on $85.500.	1,710.00
Oct. 3, 1916	
The Farmers Loan & Trust Co.—Int on $20,000	490.00
Oct. 17, 1916	
Old Colony Trust Co.—Int. on Nov. 1, 1910 City of Berlin 4½ per cent. $55.000	1,237.50
Nov. 7, 1916	
National Shawmut Bank—Coupons due Nov. 1, 1916..	1,000.00
Nov. 21, 1916	
E. H. Rollins & Sons—Int. on Dec. 1, 1905 City of Berlin 4½ per cent. bonds due $5,000 annually	1,000.00
Dec. 5, 1916	
National Shawmut Bank—Int. on June 1, 1902 Bonds. City of Berlin due $3,000 annually June 1, 1916 to June 1, 1922	315.00
Dec. 12, 1916	
Old Colony Trust Co.—Int. on June 1, 1913 City of Berlin bonds	2,868.75
Fidelity Trust Co.—3 days int. on $3.500	14.58
Manchester Safety Deposit & Trust Co.—Int. on $40,000 School Bonds	800.00
$	3,683.33

Lighting Streets.

Credit

July 11, 1916

Appropriation ..... $ 7,000.00

Debit

Total expenditures ..... $	6,274.61
Transfer account, amount unexpended	725.39
$	7,000.00

March 7, 1916

Twin State Gas and Electric Co.–Lighting for one month $ 546.21

April 4, 1916

Twin State Gas and Electric Co.—Lighting for 1 month 546.21

May 2, 1916

Twin State Gas and Electric Co.—Lighting for 1 month 546.88

June 6, 1916

Twin State Gas and Electric Company—Lighting for 1 month 556.68

July 4, 1916

Twin State Gas and Electric Co.—Lighting for 1 month 671.22

August 1, 1916

Twin State Gas & Electric Co.—Lighting 1 mo. 677.48

Sept. 12, 1916

Twin State Gas & Elec. Co.—Lighting 1 mo. 363.75

Oct. 3, 1916

Twin State Gas & Elec. Co...Lighting 1 mo. 588.76

Nov. 7, 1916

Twin State Gas & Elec. Co.—Lighting 591.22

Dec. 5, 1916

Twin State Gas & Electric Co.—Lighting 1 mo. 593.10

Jan. 9, 1917

Twin State Gas & Electric Co.—Lighting 1 mo. 593.10

Miscellaneous.

Credit

April 7, 1916		
E. McCourt Macy	$	6.75
July 11, 1916		
Appropriation		5,000.00
Nov. 22, 1916		
Dr. J. J. Cobb		25.00
Jan. 31, 1917		
Overdraft to transfer account		232.23
	$	5,263.93

Debit

Feb. 8, 1916		
Ethel Whealan—Work for City Clerk	$	5.50
S. A. Balcomb—Care of Skating Rink 7 days		17.50
	$	23.00
Feb. 15, 1916		
Ethel Whealan—Work for City Clerk	$	5.50
S. A. Balcomb—Care of Skating Rink 7 days		17.50
Edson C. Eastman Co.—Tax Assessors books		30.00
C. M. Davidson—Returns of vital records, stamps and express		19.61
	$	72.61
Feb. 22, 1916		
Berlin Mills Co.—Sewer under Berlin Mills Saw Mill	$	594.02
Thos. Scott—Claim for damage to property by overflow		75.00
Ethel Whealan—Work at City Clerks' Office		5.50
S. A. Balcomb—Care of Skating Rink 7 days		17.50
Luther Buber & Sons—Work on Milan Road school house		24.54
	$	716.56

Feb. 29, 1916

Mary Morgan—Work at City Clerks' Office	$	5.50
S. A. Balcomb—Care of Skating Rink 7 days		17.50
M. J. Ryan—Claim for Carl Mickelson		360.42
	$	383.42

March 7, 1916

E. McCourt Macy—Expense in locating Cemetery boundary	$	20.70
Ethel Whealan—Work at City Clerks' Office		5.50
Cutler-Dickie Co.—Eraser holder and fillers, postage		.87
The Seavey Co.—2 Assessors' books		23.00
Pay Roll Supervisors Ward Two—Drawing jurors		15.00
Alfred Lauziere—Services as Bldg. Inspector		27.00
William Mann Co.—Index tabs for City Clerk		1.56
Pay Roll Supervisors Ward four—Drawing jurors		15.00
S. A. Balcomb—Care of skating rink 7 days		17.50
	$	116.13

March 14, 1916

Mary Morgan—Work for City Clerk	$	5.50
Pay Roll Supervisors Ward Three—Drawing jurors		15.00
C. M. Davidson—Returns of vital records, express and postage.		21.57
	$	42.07

March 21, 1916

Owen F. Cole—½ lb. rubber bands	$	.75
Mary Morgan—Work at City Clerk's Office		5.50
Pay Roll Supervisors Ward One—Drawing Jurors		15.00
	$	21.25

March 28, 1916

Mary Morgan—Work at City Clerk's Office	$	5.50
Owen F. Cole—Ink, paste, paper fasteners		1.60
J. A. Vaillancourt—Postage and stationery		8.00
Herbert I. Goss—Expenses, suits vs. City		52.69
	$	67.79

April 4, 1916

Mary Morgan—Work at City Clerk's Office	$	5.50
Alfred Lauziere—Services as Bldg. Inspector		24.50
Alfred Lauziere—Stamps, delivering inventory blanks		25.32
Bean & Bean—Insurance on Old Brown School		10.00
E. McCourt Macy—Engineering services at P. O. lot and Cemetery		27.19
Lester Hodgdon—Helping City Engineer		3.10
	$	95.61

April 11, 1916

Herbert I. Goss—Services and expenses in City Bowling Case vs. City	$	321.81
Woodward and Gerrish—Premium on bond for City Clerk		12.00
Ethel Whealan—Work for City Clerk		5.50
	$	339.31

April 18, 1916

Ethel Whealan—Work for City Clerk	$	5.50
Edwin McGivney—Helping Engineer on Cemetery		2.40
C. M. Davidson—Returns of Vital records, express and post.		18.00
	$	25.90

April 25, 1916

Robert Snodgrass—Labor and material for Cemetery	$	37.15
Ethel Whealan—Work at City Clerk's Office		6.00
Elden McGivney—Helping Engineer on Cole lot		.90
	$	44.05

May 2, 1916

Alfred Lauziere—Services as Building Inspector	$	34.50
Ethel Whealan—Work at City Clerk's Office		6.00
Graziella Brooks—Work at Tax Collector's office		6.00
	$	46.50

May 9, 1916

Ethel Whealan—Work at City Clerk's Office	$	6.00
Bean & Bean—Premium on bond of City Treasurer		95.00
E. McCourt Macy—Engineering services in lawsuits vs. City		29.61

Graziella Brooks—Work at Tax Collector's office .....$	6.00
Henry A. St Laurent—Claim	363.68
Amedee Lapointe—stamps	5.00
Berlin Mills Co.—2 posts for High School	60.00
E. McCourt Macy—Surveying Cemetery	9.50
Stewart J. Mackey—Damage to sleigh by defective culvert	12.00
The Book Store—20 clasp envelopes for City Clerk ...	.40
A. N. Gendron—Premium on Tax Collector's bond	95.00
Eldwin McGivney—Helping Engineer	.60
$	682.79

May 16, 1916

Harry W. Noyes—Stationery, rubber stamp .....$	4.50
Luther Buber & Sons—Stakes for Cemetery	1.80
Supervisors, Ward One—Drawing jurors	15.00
Supervisors, Ward Two—Drawing jurors	15.00
Supervisors, Ward Three—Drawing jurors	15.00
Supervisors, Ward Four—Drawing jurors	12.00
Grazeilla Brooks—Work at Tax Collector's Office	6.00
Ethel Whealan—Work at City Clerk's Office	6.00
C. M. Davidson—Returns of Vital records, evpress, stamps	10.56
$	85.86

May 23, 1916

Grazeilla Brooks—Work at Tax Collector's Office ....$	6.00
A. Lapointe—Office supplies	1.55
Ethel Whealan—Work at City Clerk's Office	6.00
$	13.55

May 30, 1916

Ethel Whealan—Work at City Clerk's .....$	6.00
Grazeilla Brooks—Work at Tax Collector's Office	6.00
Amedee Lapointe—Stamps, pens, etc.	50.35
Alfred Lauziere—Team Hire	1.50
Bean & Bean—Insurance on Hose House in Ward Two	6.00
$	69.85

June 6, 1916

Ethel Whealan—Work at City Clerk's	$	6.00
Alfred Lauziere—Services as Building Inspector		51.50
Grazeilla Brooks—Work at Tax Collector's Office		6.00
	$	63.50

June 13, 1916

Grazeilla Brooks—Work at Tax Collector's	$	6.00
Ethel Whealan—Work at City Clerk's		6.00
C. M. Davidson—Returns of Vital records, postage		11.33
Joseph Robereg—Damage by Sewer		25.00
	$	48.33

June 20, 1916

Grazeilla Brooks—Work at Tax Collector's Office	$	6.00
Ethel Whealan—Work at City Clerk's office		6.00
	$	12.00

June 27, 1916

Grazeilla Brooks—Work at Tax Collector's Office	$	6.00
Mary Morgan—Work at City Clerk's Office		6.00
	$	12.00

July 4, 1916

Grazeilla Brooks—Work at Tax Collector's Office	$	6.00
Alfred Lauziere—Services as Bldg. Inspector		48.50
J. H. Woodward—Team Hire, postage and pencils		7.45
Ethel Whealan—Work at City Clerk's Office		6.00
	$	67.95

July 11, 1916

Graziella Brooks—1 wk.'s work in Tax Collector's office	$	6.00
C. C. Gerrish & Co.—Amt. agreed upon for moving bldg.		200.00
Manchester Safety Deposit Trust Co.—Telephone call		5.54
Ethel Whealan—1 wk.'s work in City Clerk's Office		6.00
Goos & James—Fees and 'phone calls paid for, services		18.71
	$	236.25

July 18, 1916

Mary Morgan—1 wk.'s work at City Clerk's Office ..	$	6.00
Graziella Brooks—1 wk.'s work at Tax Collector's office		6.00
C. M. Davidson—Returns of vital statistics, express		17.70
	$	29.70

July 25, 1916

Graziella Brooks—1 wk.'s work in Tax Collector's office	$	6.00
Mary Morgan—1 wk.'s work at City Clerk's Office ..		6.00
Manchester Safety Deposit & Trust Co.—Fee as certifying agent		125.00
	$	137.00

Aug. 1, 1916

Warren W. James—443 letters to delinquent tax payers	$	25.00
Mary Morgan—I wk.'s work at City Clerk's office ..		6.00
Alfred Lauziere—Services as Bldg. Inspector		40.50
Graziella Brooks—1 wk.'s work at Tax Collector's office		6.00
	$	77.50

Aug. 8, 1916

Pay Roll—Supervisors, Ward 3	$	15.00
Jos. Albert—Settlement of claim		35.00
Drawing Jurors—Ward Two		12.00
Graziella Brooks—1 wk.'s work at Tax Collector's office		6.00
Mary Morgan—1 wk.'s work at City Clerk's office		6.00
Drawing Jurors—Ward One		15.00
Pay Roll—Ward Four Officers.		15.00
	$	104.00

Aug. 15, 1916

Mary Morgan—1 wk.'s work at City Clerk's Office ..	$	6.00
C. M. Davidson—Returns of vital statistics, express and postage		11.51
Graziella Brooks—1 wk.'s work in Tax Collector's office		6.00
	$	23.51

Aug. 22, 1916

Mary Morgan—1 wk.'s work at City Clerk's office ..	$	6.00
Graziella Brooks—1 wk.'s work at Tax Collector's Office		6.00
	$	12.00

Aug. 29, 1916

Graziella Brooks—1 wk.'s work at Tax Collector's office	$	6.00
Mrs. Mary A. Treamer—Settlement of claim		50.00
Mary Morgan—1 wk.'s work at City Clerk's office ..		6.00
	$	62.00

Sept. 5, 1916

Graziella Brooks—1 wk.'s work at Tax Collector's office	$	6.00
Gustave Paulson—Settlement of claim		40.00
Mary Morgan—1 wk.'s work at City Clerk's office ..		6.00
Alfred Lauziere—Investigation of Buildings		39.50
	$	91.50

Sept. 12, 1916

Graziella Brooks—1 wk.'s work at Tax Collector's office	$	6.00
Wm. Addleson—Settlement of claim		58.00
Mary Morgan—1 wk.'s work in City Clerk's office ..		6.00
	$	70.00

Sept. 19, 1916

Mary Morgan—1 wk.'s work in City Clerk's Office ....$		6.00
Graziella Brooks—1 wk.'s work in Tax Collector's office		6.00
C. M. Davidson—returns of vital statistics, stamps express .....$		30.05
	$	42.05

Sept. 26, 1916

Graziella Brooks—1 wk.'s work in Tax Collector's office	$	6.00
Mary Morgan—1 wk.'s work in City Clerk's Office ..		6.00
	$	12.00

Oct. 3, 1916

Alfred Lauziere—Building Inspector	$	53.50
Graziella Brooks..1 wk.'s work in Tax Collector's office		6.00
Old Colony Trust Co.—For paying the coupons of the City of Berlin		7.59
Mary Morgan—1 wk.'s work in City Clerk's office		6.00
	$	73.09

Oct. 10, 1916

Graziella Brooks—1 wk.'s work in Tax Collector's office	$	6.00
Mary Morgan—1 wk.'s work in City Clerk's office		6.00
	$	12.00

Oct. 17, 1916

Harry Noyes—Telegram	$	.35
Graziella Brooks—1 wk.'s work in Tax Collector's office		6.00
Mary Morgan—1 wk.'s work in City Clerk's office		6.00
Cross Bros.—Settlement of claim		200.00
C. M. Davidson—returns of vital statistics, express, postage		13.82
	$	226.17

Oct. 24, 1916

Graziella Brooks—1 wk.'s work in Tax Collector's office	$	6.00
Mary Morgan—1 wk.'s work in City Clerk's office		6.00
	$	12.00

Oct. 31, 1916

Mary Morgan—1 wk.'s work in City Clerk's office	$	6.00
Supervisors, Ward Three		15.00
Supervisors, Ward Three		15.00
Graziella Brooks—3 days work in Tax Collector's office		3.00
	$	39 00

Nov. 7, 1916

Supervisors Ward Two—Drawing Jurors	$	15.00
Alfred Lauziere—Services as Building Inspector		48.50
Franklin Printery—Oil, repairs on Royal Typewriter		5 25
Mary Morgan—1 wk.'s work in City Clerk's office		6.00

Supervisors Check list—Ward One	$	15.00
Graziella Brooks—1 wk.'s work in Tax Collector's office		6.00
	$	95.75

Nov. 14, 1916

Graziella Brooks—1 wk.'s work in Tax Collector's office	$	6.00
Mary Morgan—1 wk.'s work in City Clerk's office		6.00
P. A. Brideau—Setting poles, High Street		50.00
	$	62.00

Nov. 28, 1916

Graziella Brooks—1 wk.'s work in Tax Collector's office	$	6.00
Mary Morgan—1 wk.'s work in City Clerk's office		6.00
Electric Shop—Labor removing signs		16.00
	$	28.00

Dec. 5, 1916

Alfred Lauziere—Services as Bldg. Inspector	$	49.50
Mary Morgan—1 wk.'s work at City Clerk's office		6.00
Graziella Brooks—1 wk.'s work in Tax Collector's office		6.00
	$	61.50

Dec. 12, 1916

Chas. Lessard—Settlement of claim	$	35.00
Jesse F. Libby—Settlement of claim of Michael J. Cryans		25.00
Jesse F. Libby—Settlement of Claim of Jos. Daley		25.00
Graziella Brooks—1 wk.'s work in Tax Collector's office		6.00
Mary Morgan—1 wk.'s work in City Clerk's office		6.00
C. M. Davidson—Returns of vital statistics and express		11.59
	$	108.59

Dec. 19, 1916

Mary Morgan—1 wk.'s work in City Clerk's office	$	6.00
Graziella Brooks—1 wk.'s work in Tax Collector's office		6.00
	$	12.00

Dec. 26, 1916

Mary Morgan—1 wk.'s work in City Clerk's office	$	6.00
Supervisors Ward 2—revising jury list		12.00
Graziella Brooks—1 wk.'s work in Tax Collector's office		6.00
	$	24.00

Jan. 2, 1917

Mary Morgan—1 wk.'s work in City Clerk's office	$	6.00
Alfred Lauziere—Services as Bldg. Inspector		33.50
Ministers Pay Roll—returns of marriages		30.50
Ward Three—Supervisors		12.00
Doctors Pay Roll—Returns of deaths, births.....		167.75
Graziella Brooks—1 wk.'s work in Tax Collector's office		6.00
	$	264.75

Jan. 9, 1917

Mary Morgan—1 wk.'s work in City Clerk's office	$	6.00
G. N. W. Telegraph Co.—Telegram		.37
J. H. Woodward—Expenses to Convention...		20.28
Graziella Brooks—1 wk.'s work in Tax Collector's office		6.00
C. M. Davidson—Returns of vital statistics, postage, express	$	14.00
	$	46.65

Jan. 16, 1917

Mary Morgan—1 wk.'s work in City Clerk's office	$	6.00
Graziella Brooks—1 wk.'s work in Tax Collector's office		6.00
	$	12.00

Jan. 23, 1917

Rev. C. J. Paradis—Bal. due on marriage returns	$	3.75
Mary Morgan—1 wk.'s work in City Clerk's office		6.00
Graziella Brooks—1 wk.'s work in Tax Collector's office		6.00
Warren W. James—Cash advancement, Devost case at Concord, Jan. 30, 1917		100.00
Warran W. James—Notices to delinquent Tax Payers ...		25.00
	$	140.75

Jan. 31, 1917

Mary Morgan—1 wk.'s work in City Clerk's office	$	6.00
Alfred Lauziere—Services as Bldg. Insp.		59.50
Graziella Brooks—1 wk.'s work in Tax Collector's office		6.00
	$	71.50

N. H. National Guard.

Credit

July 11, 1916

Appropriation ..... $ 200.00

Debit

Aug. 8, 1916

Company L—first infantry—Appropriation ..... $ 200.00

Overdraft for 1915.

Credit

July 11, 1916

Appropriation ..... $ 15,288.20

Debit

Jan. 31, 1917

Appropriation transferred to City debt ..... $ 15,288.20

Printing and Stationery.

Credit

July 11, 1916

Appropriation	$	1,000.00

Sept. 11, 1916

E. McCourt Macy		2.00

Jan. 31, 1917

Overdraft to Transfer account		595.43
	$	1,597.43

Debit

March 14, 1916

Barney-Reporter Press—Check list and ballots	$	82.25

March 21, 1916

R. E. Lane—Dog License Books		4.03
Jos. Lambert—1 box stamped envelopes		10.62
The Franklin Printery		816.87
	$	831.52

March 28, 1916

Barney-Reporter Press—Display advertising ballot	$	30.00

April 4, 1916

The Franklin Printery—500 sheets paper		.75
Barney-Reporter Press—Stationery Committee cards		10.75
Barney-Reporter Press—Tax Notices		4.25
Barney-Reporter Press—Poll tax receipts		13.25
Barney-Reporter Press—100 cards for Bldg. Inspector		2.25
	$	31.25

April 11, 1916

P. J. Smyth—500 stamped envelopes	$	10.62

April 25, 1916

Barney-Reporter Press—Stationery, blotters and promissory notes for Tax Collector	$	6.70
Barney-Reporter Press—Letterheads for Treasurer advertising for bids		4.50
Barney-Reporter Press—Bill heads and orders for City Clerk		20.00
	$	31.20

May 16, 1916

Barney Reporter Press—Notices in paper for Board of Assessors	$	2.00

May 23, 1916

Franklin Printery—Envelopes for Assessors		2.75

June 6, 1916

Franklin Printery—Bound reports, petitions, letter heads		174.90

June 13, 1916

The Franklin Printery—3,000 envelopes		8.25
The Franklin Printery—200 Envelopes		5.20
	$	13.45

June 20, 1916

Amedee Lapointe—300 Envelopes	$	10.62

July 4, 1916

Barney-Reporter Press—600 Index cards		3.25
Edson C. Eastman Co.—4 books for Tax Collector		10.58
	$	13.83

July 11, 1916

Franklin Printery—Supplies	$	8.00

July 18, 1916

Amedee Lepointe—Envelopes and stamps		41.86

Aug. 1, 1916

Franklin Printery—500 sheets typewriting paper		1.50

Aug. 8, 1916

Barney-Reporter Press—Tax notices, receipts		19.50
The Franklin Printery—slips, letter heads, Gov't envelopes		17.50

Barney-Reporter Press—Blanks	$	8.50
Amedee Lapointe—Envelopes		10.62
	$	56.12
Sept. 5, 1916		
Barney-Reporter Press—Directory	$	3.00
Barney-Reporter Press—1,000 letter heads, Tax Collector		2.75
Barney-Reporter Press—Tax Notice, Tax Collector		3.00
Barney-Reporter Press—100 monthly statements		3.00
Loring, Short & Harmon		2.00
	$	13.75
Sept. 26, 1916		
P. J. Smyth—Envelopes for Treasurer	$	10.62
Oct. 3, 1916		
H. W. Noyes—Stamps, ink, express		5.93
Franklin Printery		4.00
L. C. Smith & Bros. Typewriter Co.—1 box carbon paper		3.00
Amedee Lapointe—Supplies		21.02
	$	33.95
Oct. 10, 1916		
Barney-Reporter Press—100 monthly reports	$	3.00
Oct. 17, 1916		
P. J. Smyth—Envelopes		10.62
Amedee Lapointe—Envelopes, pencils		11.22
	$	21.84
Nov. 7, 1916		
Barney-Reporter Press—Tax Receipts	$	5.25
Barney-Reporter Press—Advertising, Brown School		12.75
Barney-Reporter Press—Monthly statements		3.00
Barney-Reporter Press—500 petitions		4.25
The Franklin Printery—Letter heads, envelopes, City Clerk		15.00
	$	40.25
Nov. 14, 1916		
Amedee Lapointe—Stamped envelopes	$	4.20
Nov. 28, 1916		
Book Store—Supplies		.92

Dec. 5, 1916

Barney-Reporter Press—100 statements	$	3.00
Barney-Reporter Press—Ad for bids on Sam Paine Bridge		3.00
	$	6.00

Dec. 12, 1916

Amedee Lapointe—200 stamped envelopes	$	4.20

Dec. 19, 1916

Loring, Short and Harmon—1 Journal		18.00
Franklin Printery—Second Sheets, vouchers, Report of Comm.		10.00
	$	28.00

Dec. 26, 1916

Barney-Reporter Press—Ad. for Collector's Sale of non-resident lands appearing in Reporter	$	12.00
Monitor & Statesman Co.—Ad. for non-resident Tax sales		13.35
	$	25.35

Jan. 2, 1917

Barney-Reporter Press—Resolution, on death of Luther Buber	$	1.50
Amedee Lapointe—1,000 stamped envelopes		21.24
Barney-Reporter Press—Monthly statements		3.00
Barney-Reporter Press—Printing, Tax Collector		5.20
	$	30.94

Jan. 9, 1917

Franklin Printery—100 Assignment of wages Blanks	$	2.00

Jan. 31, 1917

Barney-Reporter Press—Monthly statements		3.00

Public Library.

Credit

July 11, 1916

Appropriation ....$ 2,400.00

Debit

April 11, 1916

Berlin Public Library—Appropriation .....$ 500.00

May 16, 1916

Berlin Public Library—On account 500.00

Aug. 22, 1916

Appropriation 500.00

Nov. 7, 1916

Appropriation 500.00

Jan. 9, 1917

Bal. of appropriation 400.00

License Account.

Credit

State License Commission, Liquor license .....$ 11,490.30

Debit

Transfer account, unexpended amount transferred to Public Works Dept. ....$ 11,490.30

Police Department.

Credit

July 11, 1916	
Appropriation	$ 12,500.00
Dec. 20, 1916	
Wm. Addleson	25.00
Jan. 31. 1917	
Municipal Court	3,952.72
Overdraft to transfer account	624.41
	$ 17,102.13

Debit

Feb. 8, 1916	
Pay Roll—Regular Men	$ 199.85
Feb. 15, 1916	
Pay Roll—Regular Men	199.85
Feb. 22, 1916	
Pay Roll—Regular Men	199.85
Feb. 29, 1916	
Geo. W. Brown—Conveying prisoners	25.00
Pay Roll—Regular Men	199.85
	$ 224.85
March 7, 1916	
W. W. Decker—Assisting officer	$ 2.00
John Goebel & Sons—Oats, bran, straw	7.86
Frank Lachance	3.00
The Electric Shop—Labor, batteries, socket	8.89
F. A. Dieckman—Commissioner's salary 3 months	25.00
Thos. Samson—Commissioner's salary, 3 months	25.00
Thos W. Estabrook, Commissioner's salary, 3 months	25.00

J. Howard Wight—Judges salary, 1 mo.	$	66.69
John B. Noyes—Deputy Sheriff, conveying prisoners		20.00
Pay Roll—Men and Teams		199.85
	$	383.29

March 14, 1916

Pay Roll—Regular men	$	199.85

March 21, 1916

Pay Roll—Regular men		199.85
C. M. Davidson—Bal. of salary as Clerk of Court		25.00
	$	224.85

March 28, 1916

Pay Roll—Regular men	$	217.35

April 4, 1916

J. Howard Wight—salary		63.33
Geo. W. Brown—Conveying prisoners		50.00
John B. Noyes—Conveying prisoners		20.00
Coos Telephone Co.—Rental and tolls		12.14
Pay Roll—Regular men		217.35
Cournoyer Pharmacy—Supplies		9.65
Geo. B. Day—Postage for six months		4.00
A. A. Fancy & Son—Blacksmith Work		2.05
Barney-Reporter Press—Printing		11.75
Owen F. Cole—Supplies		27.75
Geo. B. Day—Paid Special Officer		3.00
J. E. Parent—Pilot bread		11.81
N. Murphy—Assisting Officer		1.00
Coos Telephone Co.—Police System		118.13
	$	551.96

April 11, 1916

Pay Roll—Regular men	$	217.35
Woodward & Gerrish—Premium on bond for Clerk of Court		15.00
	$	232.35

April 18, 1916

Pay Roll—Regular men	$	217.35

April 25, 1916

Pay Roll—Regular men	$	217.35

May 2, 1916

Geo. W. Brown—Conveying prisoners		15.00
John B. Noyes—Conveying prisoners		20.00
Pay Roll—Regular men		187.35
J. Howard Wight—salary on account		70.00
	$	292.35

May 9, 1916

Coos Telephone Co.—Rental and tolls	$	3.86
Coos Telephone Co.—Police System		23.63
Pay Roll—regular men		212.35
Franklin Printery—50 cards, Notice to Dog owners		3.75
	$	243.59

May 16, 1916

Pay Roll—regular men	$	217.35

May 23, 1916

E. R. Benson Motor Co.—Auto Patrol		900.00
Pay Roll—Regular men		217.35
	$	1,117.35

May 30, 1916

Pay Roll—Regular men	$	217.35

June 6, 1916

Barney-Reporter Press—25 window cards		4.50
J. E. Parent—Pilot crackers		8.22
Barney-Reporter Press—Blacklists and warrants		16.50
T. W. Estabrook—Salary as Commissioner on account		37.50
Thos. H. Samson—Salary as Commissioner on account		37.50
Mark Murray—Making arrest		1.00
Robert Pingree—Assisting officer		1.00
E. J. Fontaine—Assisting		1.00
Burton Sunbury—Chauffeur's license		3.00
Pay Roll—2 days		63.70
Pay Roll—5 days		166.32
		340.24

June 13, 1916

J. .E Smith—Auto supplies	$	12.38
Pay Roll—Men and teams		226.61
A. E. Parent—Box Cartridges		1.00
Coos Telephone Co.—Police System		23.63
Coos Telephone Co.—Services and tolls		6.26
Fred Lafferty—on account as Dog Constable		37.50
Nelson Cote—Chauffeur's license		3.00
John Goebel & Co.—Straw, grain, etc.		64.41
James A. Boudreau—Chauffeur's license		3.00
J. Howard Wight—Salary on account		70.00
	$	447.79

June 20, 1916

Pay Roll	$	242.36

June 27, 1916

Pay Roll		237.86
L. B. Marcou—Alfred Martinson case		2.00
Electric Shop—Batteries, flash light and lamp		1.63
	$	241.49

July 4, 1916

J. H. Wight—Salary as Judge on account	$	70.00
Geo. W. Brown—Sheriff conveying prisoners		56.22
John B. Noyes—Deputy Sheriff conveying prisoners		55.00
Barney-Reporter Press—Applications and notiecs		17.00
Burton Sunbury—Freight paid		.84
Pay Roll—Regular men		246.86
Cournoyer Pharmacy—Supplies		17.65
Pay Roll—2 men, 2 days		13.50
	$	477.07

July 11, 1916

Coos Telephone Co.	$	23.63
Fred Lafferty—Notifying dog owners		8.25
J. F. Bell—Team Hire		4.50
Pay Roll—Regular men		247.56
Pay Roll—Specials for July 4		55.09
J. F. Bell—Team Hire		5.25
Barney-Reporter Press—1,000 Black lists		5.25

Fred Lafferty—Bal. of salary as Dog Constable	$	37.50
Luther Buber & Sons—Signs		9.90
Coos Telephone Co.—Toll Service		3.60
C. W. Mackay—Paint 6 signs		22.00
	$	422.53

July 18, 1916

Joseph Lauzear—Special police duty	$	5.62
N. Martineau—Special police duty		5.62
Jermiah Coffey—Special police duty		5.62
Pay Roll—Regular men		249.31
	$	266.17

July 25, 1916

Theophile Cantin—Special police duty	$	4.50
Sigward Anderson—Special police duty		5.62
Fred Brown—Special police duty		2.25
Pay Roll—Regular men		251.06
Orville Stewart—Special police duty		5.00
	$	268.43

Aug. 1, 1916

Pay Roll		251.06
A. E. Parent—Keys		.90
Geo. W. Brown—Conveying prisoners		55.00
J. Howard Wight—Salary on account		70.00
	$	376.96

Aug. 8, 1916

Pay Roll—Regular men	$	248.56
Barney-Reporter Press—Blanks		19.25
A. A. Fancy & Son—Shoeing horse		1.75
Coos Telephone Co.—Police System		23.62
Coos Telephone System—City Marshall		5.86
	$	299.04

Aug. 15, 1916

Pay Roll—Regular men	$	249.31
Mark B. Murray—Services		6.50
Theophile Cantin—Special, 1 day		2.25
J. E. Smith—Gasolene		31.45
	$	289.51

Aug. 22, 1916

Pay Roll—Regular men	$	249.31

Aug. 29, 1916

Pay Roll—Regular men		249.31

Sept. 5, 1916

Geo. W. Brown—Conveying prisoners		80.00
Coos Telephone Co.—Telephone service		6.27
Coos Telephone Co.		23.62
Luther Buber & Sons—Supplies, labor		45.97
Barney-Reporter Press—Supplies		23.25
Sig. Anderson—Special duty		2.25
John B. Noyes—Conveying prisoners		70.00
Electric Shop—Labor and Supplies		174.33
Cournoyer Pharmacy—Supplies		16.30
Theophile Cantin—Special duty		3.37
N. Murphy—Assisting officer		1.00
Mark Murray—Special duty		2.25
Pay Roll		249.31
	$	697.92

Sept. 12, 1916

J. Howard Wight—Salary, 1 mo. on account	$	70.00
Mrs. Jos. Robichaud—Cleaning		3.00
Mrs. Wm. Webb—Washing towels		1.76
Thos. H. Samson—Salary on acc.		37.50
T. W. Estabrook—Salary on acc.		37.50
Dussault & Routhier—Glass		1.25
Pay Roll		251.06
	$	402.01

Sept. 19, 1916

Pay Roll	$	251.06
Fred Couture—Assisting officer		1.00
Jas. P. Falardeau—Assisting officer		1.00

Peerless Handcuff Co.—3 pr. handcuffs	$	21.00
P. A. Barden—Meals for prisoners		5.95
C. W. Mackay—Painting of auto warning signs		5.00
City Garage Co.—Use of car to Milan		7.00
	$	292.01

Sept. 26, 1916

Pay Roll	$	251.06
Iver Johnson Sporting Goods Co.—		39.06
O. F. Cole—1 box carbon paper		3.50
O. F. Cole—Police Clubs		13.50
Theo. Cantin—Services		4.50
	$	311.62

Oct. 3, 1916

John B. Noyes—Conveying prisoners	$	26.50
Geo. W. Brown—Conveying prisoners		15.00
J. E. Smith—Gas, supplies		29.92
Pay Roll		251.06
A. E. Parent—Supplies		40.00
J. E. Parent—Supplies		11.87
Barney-Reporter Press—Identification cards, black list		5.25
Coos Telephone Co.—Service		7.98
Coos Telephone Co.—Police System		23.62
	$	411.20

Oct. 10, 1916

Good Roads Mach. Co.—Invoice rendered	$	10.50
Pay Roll		251.06
J. Howard Wight—Salary, 1 mo. on acc.		70.00
J. E. Smith—Gas. and supplies		23.31
Electric Shop—Lamps, supplies		2.57
	$	357.44

Oct. 17, 1916

Pay Roll	$	251.06
Theo. Cantin—1 day at hospital		2.25
	$	253.31

Oct. 24, 1916

Pay Roll	$	251.06

Oct. 31, 1916

Geo. W. Brown—Conveying prisoners		50.00
Pay Roll		251.06
	$	301.06

Nov. 7, 1916

John B. Noyes—Conveying prisoners	$	35.00
Pay Roll		251.06
	$	286.06

Nov. 14, 1916

J. Howard Wight—Salary 1 mo. an acc.	$	70.00
Barney-Reporter Press—Supplies		14.75
Coos Telephone Co.—Police System		3.09
Pay Roll		251.06
Coos Telephone Co.—Police System		23.62
Worrell Mfg. Co.—Supplies		120.00
A. W. Walters—Teams		6.50
	$	489.02

Nov. 21, 1916

Pay Roll	$	251.06

Nov. 28, 1916

Thomas Samson—3 mo.'s salary as Commissioner		25.00
J. E. Smith—Gas. and repairs		30.08
T. W. Estabrook—3 mo.'s salary as Commissioner, on acc.		25.00
Cournoyer Pharmacy—Supplies		22.10
L. B. Marcou—Services since 1910		32.00
Pay Roll		251.06
J. F. Bell—Team to Cates Hill		2.00
J. F. Bell—Team to Lead Mines		2.50
E. N. Whitcomb—3 mo.'s salary as Commissioner, on acc.		25.00
	$	414.74

Dec. 5, 1916

Geo. W. Brown—Conveying prisoners	$	143.66
John B. Noyes—Conveying prisoners		30.00
Pay Roll		251.06
	$	424.72

Dec. 12, 1916

J. Howard Wight—Salary 1 mo. on acc.	$	70.00
Pay Roll		252.11
	$	322.11

Dec. 19, 1916

Pay Roll	$	252.11
Luther Buber & Sons—2 hr. labor		1.00
Luther Buber & Sons—Labor, Supplies		3.19
Barney-Reporter Press—Printing		16.50
Coos Telephone Co.—Police System		23.62
City Garage Co.—Gasolene		8.50
Coos Telephone Co.—Service		2.95
Mrs. Jos. Rabichaud—Cleaning		2.00
Corson & Hale—Labor, supplies		18.94
Mrs. W. W. Webb—Washing towels		1.78
	$	330.59

Dec. 26, 1916

J. M. Dresser—1 yr.'s salary as Probation Officer	$	50.00
Pay Roll		252.11
	$	302.11

Jan. 2, 1917

J. Howard Wight—Salary 1 mo.	$	70.00
Geo. W. Brown—Conveying prisoners		10.00
Pay Roll		252.11
John B. Noyes—Conveying prisoners		30.00
	$	362.11

Jan. 9, 1917

Coos Telephone Co.—Service	$	6.00
Barney-Reporter Press—Letter heads		1.50
Electric Shop—Labor, supplies		16.92
Coos Telephone Co.—Police System		25.90
Barney-Reporter Press—Printing		6.90
Corson & Hale—Labor, supplies		8.79
J. E. Parent—Bread		15.38
Franklin Printery—Paper		.50
J. F. Bell—Team		2.00
E. R. B. McGee, M. D.—Professional Services		3.00
Pay Roll		252.11
C. W. Mackey—Lettering, 2 doors		1.90
	$	340.90

Jan. 16, 1917

Pay Roll	$	252.11
Geo. W. Brown—Services in Mahern case		37.80
James E. Smith		5.00
	$	294.91

Jan. 23, 1917

Pay Roll	$	252.11

Jan. 31, 1917

C. M. Davidson—On acc. as Clerk of Police Court		175.00
Pay Roll		252.11
	$	427.11

Public Works Department.

Credit

March 24, 1916	
Pay Roll—2-3-16	$ 40.24
Pay Roll—2-3-16	248.68
Pay Roll—2-17-16	110.72
State of New Hampshire	189.19
O. W. Fernald	53.65
April 14, 1916	
O. W. Fernald	4.00
June 6, 1916	
A. R. Chapman	5.80
June 15, 1916	
State of N. H.	78.50
July 11, 1916	
Appropriation	45,000.00
Aug. 3, 1916	
License money	11,490.30
July 6, 1916	
State of N. H. Highway	74.06
Sept. 8, 1916	
State of N. H. Highway	123.20
Sept. 8, 1916	
H. Paine	25.00
Sept. 29, 1916	
T. Bergeron	30.00
T. Bergeron	25.00
Oct. 5, 1916	
State of N. H. Highway	100.00
Oct. 20, 1916	
State of N. H. Highway	267.30

Nov. 1, 1916	
State of N. H. Highway	$ 300.00
Nov. 29, 1916	
State of N. H. Highway	868.44
State of N. H. Highway	75.00
Dec. 2, 1916	
Pay Roll—Nov. 27, O. W. F.	27.00
Dec. 21, 1916	
State of N. H. Highway	625.64
Dec. 12, 1916	
Special appropriation	5.000.00
Jan. 23, 1917	
State of N. H. Highway	1,470.25
H. P. Cummings Cons't Co.	284.45
Jan. 29, 1917	
O. W. Fernald	479.65
Jan. 31, 1917	
O. W. Fernald	49.70
	$ 67,045.77

Debit

Total amount expended	$ 66,399.97
Transfer account, amount unexpended	645.80
	$ 67,045.77
Feb. 8, 1916	
Pay Roll—Men and teams	$ 263.29
Feb. 15, 1916	
Pay Roll—Men and Teams	251.25
Eli J. King—2,000 lbs. salt	13.50
	$ 264.75
Feb. 22, 1916	
Pay Roll—Men and teams	$ 244.76
Feb. 29, 1916	
Pay Roll—Men and teams	255.07

March 7, 1916

The Franklin Printery—125 ruled sheets of paper	$	9.50
M. A. Twitchell—5 loads of sand		7.50
Berlin Mills Co.—Lumber, dynamite, lamps		90.85
Burgess Sulphite Co.—50 ft. hose		27.50
Berlin Mills Co.—Lumber, dynamite		37.96
Arthur E. Harvey Co.—Wire, Cartage		9.15
Luther Buber & Sons—Lumber nails, labor		3.43
Berlin Fdy. & Machine Co.—2 covers		7.50
Curtis Hardware Co.—Supplies		13.75
C. N. Hodgdon—2 bags coal		.75
A. E. Parent—Hardware Supplies		6.20
Boston & Maine R. R.—Freight on cement		.66
Loring, Short & Harmon—Invoice book, file		3.35
Luther Buber & Sons—Lumber		3.06
H. P. Dale—Blacksmith work & Supplies		2.40
Boston & Maine R. R.—Freight on iron		.45
Simon Stahl & Son—Wood		13.65
Twin State Gas & Electric Co.—Power for Fountain heater		11.00
Pay Roll—Men and teams		275.15
Coos Telephone Co.—Rental 2 mo.s' extension phone		1.00
E. McCourt Macy—Engineering services and expenses		64.68
	$	589.49

March 14, 1916

Pay Roll—Men and teams	$	405.88

March 21, 1916

S. D. Tilton—Bal. of pay covering sidewalks		1,592.68
Pay Roll—Men and teams		391.81
	$	1,934.49

March 28, 1916

Pay Roll—Men and teams.	$	312.18

April 4, 1916

Luther Buber & Sons—Lumber and labor		2.95
Twin State Gas & Electric Co.—Power for Fountain heater		11.00
E. McCourt Macy—Engineering services		14.63
Simon Stahl & Son—Wood and pipe		34.35

Loring, Short & Harmon—Supplies for Engineer	$	4.70
Herman Edburg—Lumber		3.46
The Franklin Printery—Stationery		9.00
The Electric Shop—Labor, supplies and express		15.20
Berlin Fdy. and Machine Co.—Labor and supplies		10.73
H. F. Dale—Blacksmith work and supplies		10.85
Pay Roll—Men and teams		388.37
	$	505.24

April 11, 1916

O. W. Fernald—Postage and lunch for one of men		2.30
J. B. Gendron—Blower		15.00
Coos Telephone Co.—Tolls		.50
Pay Roll—Men and teams		343.15
	$	360.95

April 18, 1916

A. E. Parent—175 bbls. cement	$	362.25
Boston & Maine R. R.—rent of pipe for 3 mos.		2.25
Pay Roll—Men and teams		370.12
	$	734.62

April 25, 1916

O. W. Fernald—Sand	$	273.00
Pay Roll—Men and teams		389.72
Robert Snodgrass—Labor and material of B. M. bridge sidewalk		24.80
	$	687.52

May 2, 1916

F. S. Webster Co.—Typewriter ribbons	$	3.50
Clarence D. Smith—Freight paid		1.06
Dyar Supply Co.—½ doz, street brooms		3.34
E. M. Cross Machine Co.—bellows		1.25
L. H. Martin—Shovels		2.50
Good Roads Machine Co.—pair steel dies		65.00
H. E. Smith—28 loads gravel		2.80
H. F. Dale—Blacksmith work and supplies		11.92
Chas. Hvass & Co.—doz. street brooms		7.00
E. McCourt Macy—Engineering services		45.95

Twin State Gas & Electric Co.—Lighting for Blacksmith shop	$	6.30
Luther Buber & Sons—repairs on thawing machine		.60
Luther Buber & Sons—Lumber and labor		10.65
A. E. Parent—Hardware supplies		7.28
Loring, Short and Harmon—100 linen tags		1.25
Pay Roll—Men and teams		499.67
The Curtis Hardware Co.—Supplies		24.63
C. N. Hodgdon Co.—2,000 lbs. coal		6.75
C. N. Watson—24 loads gravel		2.40
	$	703.86

May 9, 1916

Pay Roll—Men and teams	$	613.39

May 16, 1916

Pay Roll—Men and teams		858.95
Boston & Maine R. R.—Freight		1.79
Grand Trunk R. R.—Freight		28.43
	$	889.17

May 23, 1916

E. McCourt Macy—Engineering services	$	61.46
Pay Roll—Men and teams		685.71
Eldwin McGivney—Helping Engineer		7.60
O. W. Fernald—Miscellaneous expenses		6.30
	$	761.07

May 30, 1916

Clarence Smith—400 ft. boards	$	6.00
Pay Roll—Men and teams		738.02
	$	744.02

June 6, 1916

Grand Trunk R. R.—Express	$	1.67
Barney-Reporter Press—Printing		14.50
Riva & Stanley Co.—Use of thawing machine		2.00
Boston & Maine R. R.—Freight		158.37
Sullivan Machinery Co.—Supplies		70.85
Eli J. King—Oil		.48

O. W. Fernald—Freight paid	$	.71
The Franklin Printery—10 books		4.50
Luther Buber & Sons—Lumber and labor		6.53
Riva & Stanley Co.—Plumbing and supplies		10.21
Sherwin Williams Co.—Paint and lead		142.35
Good Roads Machinery Co.—Hone		15.00
Barret Mfg. Co.—Tarvia		557.81
Berlin Mills Co.—Supplies		26.14
Emery Waterhouse Co.—Supplies		111.67
Winslow & Co.—Pipe		209.02
L. H. Martin—Supplies		8.02
O. W. Fernald—Freight		.49
H. F. Dale—Blacksmith work and supplies		8.70
Buffalo Steam Roller Co.—Supplies		9.50
Curtis Hardware Co.—Supplies		24.43
E. McCourt Macy—Engineering Services		24.35
Pay Roll—Men and teams		747.87
O. W. Fernald—Sand		70.00
Roderick Bros.—Sand		42.00
	$	2,267.17

June 13, 1916

Pay Roll—Men and teams	$	857.56
Coos Tel. Co....		2.69
John Gravelle—Bran and Oats		1.72
	$	861.97

June 20, 1916

Pay Roll—Men and teams	$	787.30
N. K. Davis—Team and labor		16.54
O. W. Fernald—Sand		38.50
Roderick Bros.—Sand		42.00
	$	884.34

June 27, 1916

Samuel Savage	$	15.00
Pay Roll		1,253.79
Grand Trunk R. R.—Freight		19.61
	$	1,288.40

July 4, 1916

Louis J. Oliver—Painting signs	$ 1.25
Clarence D. Smith—Telegram, express paid for	4.20
Jos. H. King—Hay	11.10
Grand Trunk R. R.—rent of sewer pipe for six mos.	1.00
Clarence D. Smith—Freight paid for	.28
Luther Buber & Sons—Lumber and labor	20.86
Dussault & Routhier—Oil, varnish, etc.	1.12
Burgess Sulphite Fibre Co.—73 lbs. Iron junk drills	26.24
A. E. Parent—Supplies	27.01
Riva & Stanley—2 space nipples	.24
International Oil Co.—2 bbls. oil	36.36
Loring, Short & Harmon—2 sets guides	2.50
Berlin Mills Co.—shifting cars	39.00
Boston & Maine R. R.—Freight	2.11
Winslow & Co.—pipe	135.49
Berlin Mills Co.—Supplies	387.15
New Eng. Road Mach. Co.—Supplies	113.58
Roderick Bros.—Sand	14.00
O. W. Fernald—Sand	96.25
O. W. Fernald—Postage	2.00
E. McCourt Macy—Engineering services	50.60
Pay Roll—Men and teams	1,204.01
J. B. Gendron—Drill, wedges etc.	37.01
Twin State Gas & Electric Co. Power	36.26
	$ 2,249.62

July 11, 1916

Pay Roll—Men and teams	$ 1,086.11
Alfred Morrsette—Bldg. back wall on Houle St. extra excavating	90.00
	$ 1,176.11

July 18, 1916

Pay Roll—Men and teams	$ 1,383.25
Grand Trunk R. R.—Freight	28.33
E. McCourt Macy—Services	20.88
E. McCourt Macy—Work on State Road	30.35
Robert Snodgrass—Labor	19.55
Coos Telephone Co.—Telephone service	10.05

Robert Snodgrass—Repairs	$	23.75
Clarence D. Smith—Paid Jos. Morneau, T. Dussault		1.51
O. W. Fernald—Sand		236.25
Pay Roll—Work at Bridge		6.75
	$	1,760.67

July 25, 1916

Pay Roll—Men and teams	$	1,274.52
A. M. Newell—Gravel		7.50
Boston & Maine R. R.—Freight		.59
Leroy Hughes—Helping Engineer		7.13
	$	1,289.74

Aug. 1, 1916

Pay Roll—Men and teams	$	1,140.07
Simon Stahl & Son		.60
Winslow & Co.		177.13
The Book Store—Time books, file		.65
The Curtis Hardware Store..Supplies		14.49
The Franklin Printery—500 vouchers, duplicate sheets		4.75
The Franklin Printery—Time Sheets		4.50
Luther Buber & Sons—Supplies, labor, carting		19.05
A. A. Fancy & Son—Shoeing horse		2.00
The Emery Waterhouse Co.—D. H. Sturdy shovels		10.50
The New England Road Mach. Co.—Broom refilled		20.00
Dyar Supply Co.—Push brooms		7.00
Berlin Fdy. & Mach. Co.—Supplies		127.13
John Goebel & Sons—Oats, hay, corn, straw, salt		23.14
H. F. Dale—Supplies		4.85
Sullivan Machinery Co.—Dolly with handle		36.25
Boston & Maine R. R.—Rent sewer pipe		2.25
Burgess Sulphite Fibre Co.—Supplies		1.11
Eli J. King—Oil		.36
Barrett Mrg. Co.—Pump		40.00
E. McCourt Macy—Services		71.00
E. McCourt Macy—Carfares		1.93
Robert Snodgrass—Reinforcing, iron, excavating and labor		87.79
H. F. Dale—Work		.75
Simon Stahl & Son—Coal for steam roller		32.18
A. E. Parent—Supplies		22.51

Simon Stahl & Son—Cement	$ 420.00
J. B. Gendron—Drills	64.96
Gus Anderson—Building wall	180.35
A. A. Fancy & Son—Supplies, labor	67.58
	$ 2,584.88

Aug. 8, 1916

Pay Roll—Men and teams	$ 1,141.64
Twin State Gas & Elec. Co.	65.37
Coos Telephone Co.—Service	.70
	$ 1,207.71

Aug. 15, 1916

Pay Roll—Men and teams	$ 1,178.68
P. A. Brideau—Use of Jack Screws	14.00
F. Gosselin—48 sq. yds. sand	120.00
D. T. Lefebvre—Use of horse, repairing wagon	8.75
Blaw Steel Construction Co.—Rails, plates	235.00
Roderick Bros.—Sand	77.00
G. H. Holt Electrical Co.—Labor	4.00
O. W. Fernald—Blasting wood	21.00
Gus Anderson—Work on Dead River Wall	287.50
	$ 1,945.93

Aug. 22, 1916

Pay Roll—Men and teams	$ 1,452.45
E. McCourt Macy—State Aid Work on Bridge St.	7.87
Thos. Inman—Work done on Croteau Hill	80.00
E. McCourt Macy—Services	36.74
C. N. Hodgdon Co.—Cement	348.50
Annie Lavartu—Gravel	12.60
O. W. Fernald—Sand	26.50
O. W. Fernald—Sand	49.00
	$ 2,013.66

Aug. 29, 1916

Pay Roll—Men and teams	$ 1,481.48
Robert Snodgrass—Trucking and supplies	84.83

F. Gosselin—Laying wall on Pleasant St. and excavating	$ 139.65
Boston & Maine R. R.—Freight	.58
	$ 1,706.54

Sept. 5, 1916

Pay Roll	$ 1,368.02
The Curtis Hardware Store—Supplies	30.56
J. A. Wagner—Flannell	.70
Loring, Short & Harmon—Supplies	2.00
N. E. Road Mach. Co.—Blade and bolts	8.50
A. E. Parent—Supplies	109.44
Standard Oil Co. of N. Y.—Supplies	456.98
E. W. Gross—Gravel	30.75
E. M. Cross mach Co.—Labor and supplies	32.58
Clarence D. Smith—Express	.99
Boston & Maine R. R.—Freight	18.32
Penn Metal Co.—Supplies	62.28
Burgess Sulphite Fibre Co.—Supplies	35.26
Estle O'Brien Co.—Labor, supplies	62.85
P. E. Beaudoin—Rubber boots	4.00
Sullivan Mach. Co.—Supplies	52.40
Hotel Albert—Board & Room—Boiler maker	12.00
Sullivan Machinery Co.—Supplies	26.19
Berlin Water Co.—Sprinkling streets	248.00
N. E. Road Mach. Co.—Broom refilled	20.00
J. B. Gendron—Drills sharpened	91.81
Berlin Veneer Co.—1 block	1.80
O. W. Fernald—Express	.62
O. W. Fernald—Postage	1.00
Barrett Mfg. Co.—Supplies	277.45
H. F. Dale—Supplies	18.40
Simon Stahl & Son—Wood, coal	34.04
Boston & Maine R. R.—Freight	91.00
Riva & Stanley—Supplies	68.35
The Franklin Printery—Supplies	3.65
	$ 3,169.94

Sept. 12, 1916

Pay Roll—Men and teams	$ 1,293.66
O. W. Fernald—Sand	49.00

Twin State Gas & Elec. Co.—Power	$	85.31
Boston & Maine R. R.—Freight		1.55
G. N. W. Telegraph Co.—Telegram		.38
James Hinchey—Work on Cates Hill		152.00
E. McCourt Macy—Services		35.21
	$	1,617.11

Sept. 19, 1916

Pay Roll—Sand	$	36.70
Buffalo Steam Roller Co.—Part payment on Roller		1,000.00
Pay Roll—Men and Teams		1,531.51
	$	2,568.21

Sept. 26, 1916

Pay Roll—Men and teams	$	1,614.81
James Nadeau—Digging ditch		30.00
James Hinchey—Estimate on work on Cates Hill		400.00
E. McCourt Macy—Services		15.37
Grand Trunk R. R.—Freight		21.88
Boston & Maine R. R.—Freight		64.23
	$	2,146.29

Oct. 3, 1916

C. N. Hodgdon Co.—Supplies	$	592.45
The Franklin Printery—Paper		.75
O. W. Fernald—Express		2.71
H. F. Dale—Supplies, shoeing horse		7.20
Twin State Gas & Elec. Co.—Power		71.28
Aetna Explosives Co.—Supplies		75.00
Boston & Maine R. R.—Freight		9.20
Winslow & Co.—Pipe		176.68
Simon Stahl & Son—Cement		48.90
Burgess Sul. Fibre Co.—Commander Belt		8.14
Luther Buber & Sons—Supplies		16.78
Berlin Mills Co.—Supplies		285.64
Riva & Stanley—Supplies		66.98
Berlin Mills Co.—Supplies		170.29
Winslow & Co.—Pipe		160.37
J. A. Gaynor—Rubber Boots		11.00

Dussault & Routhier—Supplies	$	8.02
A. E. Parent—Supplies		124.42
G. H. Holt Elec. Co.—Supplies, labor		2.57
J. B. Gendron—Sharpening drills		11.58
Barney-Reporter Press—Plain Cards		.40
Eli J. King—Oil		.89
The Curtis Hardware Store—Supplies		39.07
Dyar Supply Co.—Brooms		7.00
Ernest F. Osgood—Views of pavement		7.50
C. W. Mackay—Painting bridge signs and State Rd. signs		12.25
Pay Roll		1,797.41
Wm. Hermanson—Labor on 8th St. sewer		75.00
James Hinchey—Estimate on work on Cates Hill Rd...		320.00
Herman Edburg—Labor on 8th St. Sewer		75.00
	$	4,184.48

Oct. 10, 1916

Luther Buber & Sons—Bal. on voucher No. 266	$	9.20
James Hinchey—Estimate on work on Cates Hill Rd. ..		240.00
W. L. Evans—Contract on Mason Street bridges		151.50
S. D. Tilton—On acc. covering sidewalks and repairing bridges		2,000.00
Pay Roll		1,627.53
O. W. Fernald—Sand		45.50
	$	4,073.73

Oct. 17, 1916

Pay Roll	$	1,033.15
Wm. Hermanson—Bal. due on contract for 8th St. sewer		72.81
Herman Edburg—Bal. due on contract for 8th St. sewer		72.81
	$	1,178.77

Oct. 24, 1916

Pay Roll.	$	813.46
E. McCourt Macy—Services		22.48
Coos Telephone Co.—Service		9.14
James Hinchey—Cates Hill Rd.		160.00
	$	1,005.08

Oct. 31, 1916

Pay Roll	$	841.53
J. B. Gendron—Labor, sharpening drills		37.43
J. B. Gendron—1 hook for crusher		.50
Clarence D. Smith—Express		1.57
	$	881.03

Nov. 7, 1916

Pay Roll	$	816.45
City Garage Co.—Screws		.20
Luther Buber & Sons—Stakes		7.80
T. H. Samson—Oil		.60
C. N. Hodgdon Co.—Coal		4.29
John Gravel—Wagon and harness		40.00
Berlin Fdy. & Mach. Co.—Supplies, labor		38.21
Berlin Mills Co.—Supplies		115.24
Berlin Mills Co.—Supplies		220.72
Berlin Mills Co.—Lumber		7.20
A. E. Parent—Supplies		32.89
G. H. Crowell—Supplies, labor		55 00
Coos Telephone Co.—Service		5.13
G. N. W. Telegraph Co.—Telegram		.47
H. F. Dale—Labor, supplies		1.30
Eli J. King—Oil		.60
Simon Stahl & Son—Fuel		74.77
William Hermanson—Labor		79 64
Herman Edburg—Labor		79.64
Twin State Gas & Elec. Co.—Power		68 60
Standard Oil Co. of N. Y.—Oil		923 90
Boston & Maine R. R.—Freight		.81
A. A. Fancy & Son—Labor		10 51
Sullivan Machinery Co.—Supplies		60 50
The Electric Shop—Labor		4.50
Dussault & Routhier—Supplies		2.65
O. W. Fernald—Sand		51.52
O. W. Fernald—Sand		56.88
L. J. Cote—Sand		112.00
James Hinchey—Bal. of contract on Cates Hill Rd.		318.00
	$	3,190.02

Nov. 14, 1916

Pay Roll	$	726.55

Nov. 21, 1916

Pay Roll		443.68

Nov. 28, 1916

Pay Roll		388.39
G. T. R. R.—Freight		43.40
S. D. Tilton—On sidewalks		2,000.00
	$	2,431.79

Dec. 5, 1916

Pay Roll	$	380.11
E. McCourt Macy—Labor		9.00
Wagner's Department Store—Cloth		.15
A. A. Fancy & Son—Labor		3.00
Boston & Maine R. R.—Rent of sewer pipe		2.25
Frank Whitman—Labor		5.50
Luther Buber & Sons—Supplies		.60
Grand Trunk R. R.—Rent of sewer pipe		6.50
	$	407.11

Dec. 12, 1916

Pay Roll	$	349.11
Twin State Gas & Elec. Co.—Power		20.93
	$	370.04

Dec. 19, 1916

S. D. Tilton—On acc.	$	3,000.00
O. W. Fernald—Postage, 2 mos.		2.00
Pay Roll		418.47
Thos. Gravelle—Horse shoeing, Garbage team		2.00
Frank Whitam—Team and Men		19.55
	$	3,442.02

Dec. 26, 1916

J. B. Gendron—Labor, supplies	$	4.83
Boston & Maine R. R.—Freight		4.29

Pay Roll	$	420.08
O. W. Fernald—Expense to Rd. Convention at Concord		15.75
	$	444.95

Jan. 2, 1917

Pay Roll	$	315. 35
Dyar Supply Co.—Brooms		7.00
Sullivan Machinery Co.—Dolly with handle –		2.25
	$	324.60

Jan. 9, 1917

Pay Roll	$	294.52
Twin State Gas & Elec. Co.—Power	$	17.69
O. W. Fernald—Express, postage		1.54
	$	313.75

Jan. 16, 1917

J. H. Coyle—Labor	$	11.60
Pay Roll		299.99
	$	311.59

Jan. 23, 1917

Pay Roll	$	297.56

Jan. 31, 1917

Simon Stahl & Son—Coal	10.56
Woodward & Gerrish—Ins. on Public Wks. Bldgs. and Conts.	41.00
Boston & Maine R. R.—Sewer pipe rent	2.25
C. N. Hodgdon Co.—Wood, coal	5.65
Burgess Sul. Fibre Co.—Tile pipe	17.65
John Baker—Liquid asphalt	10.12
Curtis Hardware Store—Supplies	89.19
E. McCourt Macy—48.5 hrs. labor on City Report and Sewer Book.	36.37
O. W. Fernald—Sand	24.50
Nap. Rouleau—Dirt	12.30
Berlin Water Co.—Water rent	48.00

O. W. Fernald—Sand	$ 98.00
E. J. King—Oil	.96
Twin State Gas and Elec. Co.—Lamps	.44
Dussault & Routheir—Supplies	2.85
J. B. Gendron—Labor, supplies	1.45
S. Stahl & Son—Pipe	1.05
H. F. Dale—Supplies, labor	11.25
Luther Buber & Sons—Supplies	9.68
Franklin Printery—Time Cards, desk blotters	5.25
Flora Lord—Gravel	51.10
Sullivan Machinery Co.—Supplies	1.87
J. E. Parent—Oil, oil can	.84
A. E. Parent—Supplies	16.77
S. D. Tilton—On acc. for sidewalk work	500.00
Pay Roll	316.08
	$ 1,315.18

Sanitary.

Credit

June 6, 1916

Milk Licenses	$	40.00
July 11, 1916		
Appropriation		1,800.00
	$	1,840.00

Debit

Total Expenditure	$	1,809.46
Transfer account, amount unexpended		30.54
	$	1,840.00

Feb. 8, 1916

Twin State Gas & Electric Co.—Power	$	2.40
L. P. Geer—Salary one week		19.23
Coos Telephone Co.—Rental and tolls for one month		5.21
	$	26.84

Feb. 15, 1916

L. P. Geer—Salary for one week	$	19.23

Feb. 22, 1916

L. P. Geer—Salary for one week		19.23

Feb. 29, 1916

L. P. Geer—Salary for one week		19.23
L. P. Geer—Milk and miscellaneous expenses		3.83
Barney-Reporter Press—50 monthly reports		1.50
	$	24.56

March 7, 1916

L. P. Geer—Salary for one week	$	19.23
Barney-Reporter Press—Special envelopes		3.25
Coos Telephone Co.—Rental, tolls, 2 telephones, 1 mo.		5.19

The Franklin Printery—100 reports	$	12.50
Twin State Gas & Electric Co.—Power		1.68
	$	41.85

March 14, 1916

L. P. Geer—Salary for one week	$	19.23

Mar. 21, 1916

Geo. Duval—Trucking		.25
L. P. Geer—Milk, etc. paid for		1.80
L. P. Geer—Salary for one week		19.23
	$	21.28

March, 28, 1916

L. P. Geer—Salary for one week	$	19.23
L. P. Geer—Milk, etc. paid for		2.51
Institute of Technology—24 tubes agar		1.00
	$	22.74

April 4, 1916

L. P. Geer—Salary for one week	$	19.23
The Cournoyer Pharmacy—Supplies		2.15
Twin State Gas & Electric Co.—Power		1.40
	$	22.78

April 11, 1916

L. P. Geer—Salary for one week	$	19.23
The Curtis Hardware Co.—Supplies		1.30
The Barney-Reporter Press—50 monthly reports		1.50
Coos Telephone Co.—Rental 2 phones for 1 mo.		5.19
G. H. Holt—Electrical Co.—Electric Fixtures		1.02
The Great N. W. T. Co.—Telegram		. 26
	$	28.50

April 18, 1916

L. P. Geer—Salary for one week	$	19.23
L. P. Geer—Express and stamps		2.10
	$	21.23

April 25, 1916

L. P. Geer—Salary for one week	$	19.23

May 2, 1916

The Barney-Reporter Press—Monthly reports		1.50
L. P. Geer—Salary for one week		19.23
Twin State Gas & Electric Co.—Power		3.19
L. P. Geer—Laundry, express, postage		4.70
The Barney-Reporter Press—2,000 clean up fliers		6.55
Elmer Blackburn—Distributing fliers		3.00
	$	38.17

May 9, 1916

L. P. Geer—Salary for one week	$	19.23

May 16, 1916

L. P. Geer—Salary for 2 weeks		38.46
L. P. Geer—Miscellaneous expenses		3.85
L. C. Smith & Bros.—12 ribbon coupons		7.00
Coos Telephone Co.—Rental and tolls		10.54
	$	59.85

May 30, 1916

L. P. Geer—Salary for one week	$	19.23
Barney-Reporter Press—Printing		13.15
	$	32.38

June 6, 1916

Twin State Gas & Electric Co.—Power	$	2.23
Boston Bio-Chemical Laboratory—3 bottles agar		3.00
Coos Telephone Co.—Rental, 2 phones		5.08
The Creamery & Milk Plant monthly		2.00
L. P. Geer—Salary for one week		19.23
	$	31.54

June 13, 1916

L. P. Geer—Salary for one week	$	19.23

June 20, 1916

L. P. Geer—Salary for one week		19.23

June 27, 1916

L. P. Geer—Salary for one week		19.23

July 4, 1916

L. P. Geer—Salary for one week	$	19.23
Twin State Gas & Electric Co.—Power		1.24
Barney-Reporter Press—Stationery reports		5.50
Cournoyer Pharmacy—Supplies		5.05
Sampson-Soch Co.—Instrument case, supplies		44.52
Curtis Hardware Co.		.50
L. P. Geer—Milk, etc. for June		6.31
L. P. Geer—Transportation, 1 mo.		18.48
G. H. Holt Electrical Co.—lamps, switch		.84
A. E. Parent—plate glass		3.00
	$	104.67

July 11, 1916

L. P. Geer—Salary for one week	$	19.23

July 18, 1916

L. P. Geer—Salary for one week		19.23
Luther Buber & Sons—Cypress, labor		2.51
Coos Telephone Co.—Telephone service		5.54
George Duval—Trucking		1.85
Boston Bio-Chemical Laboratory—Culture media		3.00
Success Mfg. Co.—Refrigriator		25.00
	$	57.13

July 25, 1916

L. P. Geer—Salary for one week	$	19.23

Aug. 1, 1916

L. P. Geer—Salary for one week		19.23
L. P. Geer—Express, postage and milk		8.31
L. P. Geer—Transportation 4 weeks, four days		16.00
Henry Blackburn—½ year salary in advance		25.00
Berlin Steam Laundry—Laundry		1.75
Twin State Gas & Electric Co.—Light and power		2.52
	$	72.81

Aug. 8, 1916

L. P. Geer—Salary for one week	$	19.23
Coos Telephone Co.—Service		6.40
Geo. Duval—Trucking		1.25

The Curtis Hardware Store—Supplies	$	10.12
J. F. Bell—Team, ice		2.90
Barney-Reporter Press—Printing		4.25
	$	44.15
Aug. 15, 1916		
L. P. Geer—Salary for one week	$	19.23
Aug. 22, 1916		
L. P. Geer—Salary for one week		19.23
Aug. 29, 1916		
L. P. Geer—Salary for one week		19.23
Sampson-Soch Co.—Supplies		2.20
L. P. Geer—Transportation, milk and miscellaneous		28.80
	$	50.23
Sept. 5, 1916		
G. H. Holt Elec. Co.—Lamps		.80
J. F. Bell—Ice for August		1.60
The Curtis Hardware Store—Jars, key		.61
G. N. W. Telegraph Co.—2 Telegrams		.62
Sampson-Soch Co.—Laboratory Supplies		2.20
Loring, Short & Harmon—Card index		4.40
Coos Telephone Co.—Telephone Service		7.21
Barney-Reporter Press—Printing		13.00
	$	30.44
Sept. 12, 1916		
Twin State Gas & Elec. Co.—Lighting	$	2.93
Cournoyer Pharmacy..Supplies		3.15
	$	6.08
Sept. 26, 1916		
L. P. Geer—Salary, transportation and miscellaneous expenses	$	108.04
Oct. 3, 1916		
The American City—Subscription	$	3.00
L. P. Geer—Salary 1 mo.		83.33
Twin State Gas & Elec. Co.—Power		1.62
The Curtis Hardware Store—Supplies		1.85
Coos Telephone Co.—Service		5.59
	$	95.39

Oct. 10, 1916

Mrs. A. Provost—Dr. Provost's salary as member of Board of Health, 5 mos.	$	20.83
J. Fred Bell—Ice for Sept.		1.50
	$	22.33

Oct. 31, 1916

The Creamery Pkg. Mfg. Co.	$	1.64
L. P. Geer—Expenses to National Dairy Show		31.40
	$	33.04

Nov. 7, 1916

J. Fred Bell—Ice for October	$	1.70
Twin State Gas & Elec. Co.—Lighting		4.49
Boston Bio-Chemical Laboratory—Supplies		3.00
Barney-Reporter Press—Blanks for Mr. Geer		7.25
Luther Buber & Sons—Bal. on bill		2.51
G. N. W. Telegraph Co.—Telegrams		1.80
Coos Telephone Co.—Service		8.18
L. P. Geer—Salary, transportation, express, stamps		91.48
	$	120.41

Nov. 21, 1916

William Houle—Team for Dr. Marks	$	.50

Nov. 28, 1916

L. P. Geer—Salary, transportation, expenses		113.53
John Gravel—Hauling Manure		2.00
Cournoyer Pharmacy—Supplies		2.20
N. H. State Board of Health—Supplies		1.76
	$	119.49

Dec. 5, 1916

G. H. Holt Electrical Co.—Lamps, 5	$	1.05
Twin State Gas & Elec. Co.—Lighting, 1 mo.		2.76
Barney-Reporter Press—Printing		16.40
J. F. Bell—Ice for November		1.70
G. N. W. Telegraph Co.—Telegrams		4.08
Boston Bio-Chemical Laboratory—Supplies		6.00
Coos Telephone Co.—Telephone Service		5.38
	$	37.37

Dec. 19, 1916

J. Clare Curtis—Salary as member of Board of Health, 1 yr.	$	50.00
Franklin Printery—Index Cards, reports		3.50
Emil Creinier Co.—Supplies		39.00
Dr. H. H. Marks—Salary as member of Board of Health 7 mos.		29.17
	$	121.67

Dec. 26, 1916

Henry Blackburn—Salary as member of Board of Health 6 mos	$	25.00

Jan. 2, 1917

Barney-Reporter Press—Printing		8.50
L. P. Geer—Salary, transportation, misc. expenses		103.15
Luther Buber & Sons—Labor, supplies		10.76
Curtis Hardware Store—Supplies		1.77
Coos Telephone Co.—Service, tolls		6.68
J. F. Bell—Team, ice		3.30
	$	134.16

Jan. 9, 1917

Twin State Gas & Elec. Co.—Lighting	$	3.92
L. P. Geer—Bal. of salary for Dec.		7.10
	$	11.02

Jan. 31, 1917

L. P. Geer—Bal. of salary for year	$	6.45
Dr. H. H. Marks—Book for Laboratory		6.50
	$	12.95

Salaries.

Credit

July 11, 1916

Appropriation ..... $ 5,000.00

Jan. 31, 1917

Overdraft and transfer acc. 809.82

$ 5,809.82

Debit

Feb. 8, 1916

Jos. Lambert—Salary as Tax Collector, 1 week ..... $ 20.00

Feb. 15, 1916

Jos. Lambert—Salary as Tax Collector, 1 week 20.00

Feb. 22, 1916

Jos. Lambert—Salary as Tax Collector, 1 week 20.00

Feb. 29, 1916

Jos. Lambert—Salary as Tax Collector, 1 week 20.00

March 7, 1916

C. M. Davidson—Salary as City Clerk for one month .. 50.00
Warren W. James—Salary as City Solicitor, one month 50.00
Jos. Lambert—Salary as Tax Collector, 1 week 20.00

$ 120.00

March 14, 1916

Geo. F. Rich—6 mo.'s Salary as Mayor ..... $ 350.00
Jos. Lambert—Salary, one week 20.00

$ 370.00

March 21, 1916

Jos. Lambert—Salary as Tax Collector, 1 week ..... $ 20.00

March 28, 1916

Jos. Lambert—Salary as Tax Collector, 1 wk.	$	20.00
A. T. Byrnes—Services as City Auditor		200.00
J. A. Vaillancourt—4 mos. Salary as City Treasurer		50.00
	$	270.00

April 4, 1916

Jos. Lambert—Bal. of Salary	$	85.00
Pay Roll—Councilmen—From Feb. 1, 1916 up to and including March, 28, 1916		56.00
C. M. Davidson—Salary for one month		50.00
Warren W. James—Salary for one month		50.00
	$	241.00

May 2, 1916

Warren W. James—Salary for one month, City Solicitor	$	50.00
C. M. Davidson—Salary for one month, City Clerk		50.00
Amedee Lapointe—On account, Tax Collector		83.33
	$	183.33

May 9, 1916

Alfred Lauziere—Assessor, Salary on account	$	150.00

May 30, 1916

Amedee Lapointe—1 mo.'s Salary as Tax Collector		83.33
Alfred Lauziere—Salary on account as Assessor		50.00
	$	133.33

June 6, 1916

Warren W. James—1 mo.'s Salary as Solicitor	$	50.00
C. M. Davidson—Salary on account as Clerk		50.00
	$	100.00

July 4, 1916

Amedee Lapointe—Salary for one mo.	$	83.33
J. H. Woodward—Salary on account as Assessor		200.00
Warren W. James—Salary for 1 mo.		50.00
C. M. Davidson—Salary on account		50.00
	$	383.33

July 18, 1916

Jennie Sheridan—Clerical work for Assessors	$	100.00

July 25, 1916

W. A. Hodgdon—Salary as Assessor		300.00

Aug. 1, 1916

C. M. Davidson—Salary on account		50.00
Warren W. James—Salary for one month		50.00
Pay Roll—Committee men on account		137.50
Pay Roll—Councilmen, Apr. 4, 1916 to July 25, 1916 inclusive		326.00
Amedee Lapointe—Salary as Tax Collector, 1 mo.		83.94
	$	647.34

Aug. 8, 1916

J. H. Woodward—Bal. as Assessor	$	100.00
Alfred Lauziere—Bal. as Assessor		100.00
	$	200.00

Aug. 22, 1916

H. W. Noyes—6 mo.'s Salary as Treasurer	$	75.00

Aug. 29, 1916

A. Lapointe—Salary 1 mo.		83.33

Sept. 5, 1916

C. M. Davidson—Salary 1 mo.		50.00
Warren W. James—Salary 1 mo.		50.00
	$	100.00

Oct. 3, 1916

Amedee Lapointe—Salary 1 mo.	$	83.33
Geo. F. Rich—Salary, 6 mos.		350.00
Warren W. James—Salary 1 mo.		50.00
C. M. Davidson—Salary 1 mo.		50.00
	$	533.33

Oct. 31, 1916

Amedee Lapointe—Salary 1 mo.	$	83.33

Nov. 7, 1916

Warren W. James	$	50.00
C. M. Davidson—Salary 1 mo. on acc.		50.00
	$	100.00

Dec. 5, 1916

Warren W. James—1 mo.'s Salary on acc.	$	50.00
C. M. Davidson—1 mo.'s Salary on acc.		50.00
Amedee Lapointe—Salary 1 mo.		83.34
	$	183.34

Jan. 2, 1917

Warren W. James—Salary 1 mo. on acc.	$	50.00
C. M. Davidson—Salary 1 mo. on acc.		50.00
Amedee Lapointe—Salary 1 mo. on acc		83.33
	$	183.33

Jan. 23, 1917

H. W. Noyes—Bal. of Salary	$	75.00

Jan. 31, 1917

Pay Roll—Committee men, Bal. due		137.50
Pay Roll—Councilmen—From Aug. 1, 1916 to an inc. Jan. 23, 1917		444.00
Warren W. James—Salary 1 mo.		50.00
C. M. Davidson—Salary on acc.		380.00
Amedee Lapointe—Salary, 1 mo.		83.33
	$	1,094.83

Sinking Fund.

Credit

July 11, 1916

Appropriation ..... $ 3,000.00

Debit

Jan. 2, 1917

City Savings Bank 3,000.00

State Tax.

Credit

July 11, 1916

Appropriation ..... $ 15,892.50

Debit

Nov. 28, 1916

State of N. H.—Taxes 1916 ..... $ 15,892.50

Schools.

Credit

March 24, 1916

H. A. Drew	$ 2.58

July 11, 1916

Appropriation	40,000.00

Jan. 31, 1917

H. L. Moore	289.64
State of N. H.	6,488.91
Dog Licenses	592.40
Bartlett School	91.35
	$ 47,464.88

Debit

Total Expenditure	$ 47,367.20
Transfer account, amount unexpended	97.68
	$ 47,464.88

Feb. 8, 1916

Janitor's Pay Roll—3 Janitors one week	$ 47.28

Feb. 15, 1916

Janitor's Pay Roll—3 Janitors one week	47.28
Public Works Dept.—Work at Burgess, Brown and High Schools	110.72
	$ 158.00

Feb. 22, 1916

Janitor's Pay Roll—3 Janitors one week	$ 47.28

Feb. 29, 1916

Janitor's Pay Roll—3 Janitors one week	47.28

March 7, 1916

Air-Friction Carburetor Co.—Supplies	$ 8.50
Isaac Aubin—1 mo.'s salary	58.33
J. Fred Bell—Moving books	1.00
A. L. Bemis—2 tables, freight	39.96
Berlin Mills Co.—Labor, supplies	15.03
Berlin Street Railway—Transportation of children	153.00
Board of Education—Salary of members	100.00
Luther Buber & Sons—Carpenter work and supplies	10.37
Buffalo Forge Co.—Exhauster	9.00
Chandler & Fraquhar Co.—M. A. Supplies	22.07
Clapp—Eastham Co.—Electrical Supplies	25.77
Coos Telephone Co.—Telephone rental	5.85
The Curtis Hardware Co.—Supplies	21.12
Rufus Deering Co.—Lumber, planing same	62.63
Holman A. Drew—Insurance on Burgess	22.50
George Duval—Trucking and freight	7.04
The Franklin Printery—Paper, ink, cardboard	7.85
J. E. Gonya—Cooking supplies	15.61
Geo. W. Gordon—Paint and oil	10.50
Mrs. Louis Gregoire—Transportation of children	7.50
J. L. Hammett Co.—Supplies	159.36
G. H. Holt, Electrical Co.—Lamps, plug and bell	8.97
Frank J. Jameson—Flag	3.57
Kenney Bros. & Wolkins—Chairs, stools	55.49
J. E. Knott Apparatus Co.—Science Supplies	19.03
Eli J. King—Cooking supplies	7.91
Mike McLaughlin—Masonry work	7.00
New Hampshire Garage—Doz. dry batteries	4.20
Arthur E. Parent—Plaster and glass	6.80
Rose Seguin—5 wk.'s salary	35.00
Riva & Stanley Co.—Plumbing, supplies	70.49
Stahl-Clarke Co.—Cloth	9.34
Twin State Gas & Electric Co.—Repairs, light and power	75.58
J. A. Vaillancourt—Insurance on Cole	7.50
A. W. Walters—Transportation of children 4 4-5 weeks	72.00
John M. Woods & Co.—Lumber	121.46
Teachers' pay roll,	3,637.91
Janitor's Pay Roll, 3 Janitors 1 week	47.28
	$ 4,952.42

March 14, 1916

Janitors Pay Roll—3 Janitors, 1 week	$	47.28

March 21, 1916

Teachers Pay Roll		2,371.74
Rose Seguin—3 week's salary		21.00
Janitors Pay Roll—3 Janitors 1 week		47.28
	$	2,440.02

March 28, 1916

Janitor's Pay Roll—3 Janitors, 1 week	$	47.28

April 4, 1916

Janitors Pay Roll—3 Janitors 1 week	$	47.28
Allyn & Bacon—24 books		5.14
American Book Company—books		88.58
Isaac Aubin—1 mo.'s salary		58.33
Berlin Street Railway—Transportation of children		50.00
Milton Bradley Co.—Supplies		71.24
Cournoyer Pharmacy—Chemistry supplies		1.50
E. P. Dutton & Co.—Books		1.28
Dussault & Routhier—2 gals. pyro		1.60
George Duval—Freight		6.39
The Franklin Printery—Cards and programs		23.50
Ginn & Co.—25 books		28.56
Herman Goldberger—Magazines		13.65
School District of Gorham—Tuition of 11 children		55.00
C. N. Hodgdon Co.—7,540 lbs. coal		34.87
Eli J. King—Groceries for Domestic Arts Dept.		13.64
E. Libbey & Sons Co.—200 dowels		1.50
Library Bureau—Supplies		29.50
Arthur E. Parent—Glass, cord		4.75
Royal Typewriter Co.—12 ribbons		6.00
Rose Seguin—1 week's salary		7.00
Stahl-Clarke Co.—Cloth, Domestic Arts Dept.		10.09
Swift & Co.—Soap and powder		6.60
Twin State Gas & Electric Co.—Lighting and power		46.39
A. W. Walters—Transportation of children 3 weeks		45.00
W. A. Wood Co.—bbl. parafine oil		7.76
	$	665.15

April 11, 1916

Janitors Pay Roll—3 Janitors 1 week	$	47.28
Rose Seguin—1 week's salary		7.00
	$	54.28

April 18, 1916

Janitors Pay Roll—3 Janitors 1 week	$	47.28
Rose Seguin—1 week's salary		7.00
	$	54.28

April 25, 1916

Janitors Pay Roll—3 Janitors 1 week	$	47.28
Rose Seguin—1 week's salary		7.00
	$	54.28

May 2, 1916

Janitors Pay Roll—3 Janitors 1 week	$	47.28
Rose Seguin—1 week's salary		7.00
Atkinson, Mentzer & Co.—36 class record books		7.20
Isaac Aubin—Salary one month as Truant Officer		58.33
Edward E. Babb & Co.—Books, paper and pencils		209.24
Berlin Mills Co.—Labor and supplies		87.39
Berlin Street Railway—Transportation of children		50.00
Berlin Water Co.—Rental for three months		131.63
Jos. L. Cohen—2,000 tongue depressors		5.80
Owen F. Cole—Supplies		7.00
Coos Telephone Co.—Rental and tolls		12.07
The Curtis Hardware Co.—Hardware supplies		24.70
George Duval—Trucking and freight		5.77
The Franklin Printery—Paper, envelopes, cards		11.25
Garden City Educational Co.—2 rubber stamping outfits		2.50
Heywood Bros. & Wakefield—6 bunches chair cane		6.10
C. N. Hodgdon—Coal		270 27
Eli J. King—Cooking supplies		10.72
Chas. E. Merrill Co.—50 books		10.49
H. L. Moore—Miscellaneous expenses		47.85
Orient Spray Co.—30 gals. spray		40.64
The Parker Young Co.—100 ft. birch, freight		6.25
Simon Stahl & Son—73,472 lbs. coal		282.08

Twin State Gas & Electric Co.—Lighting and power	$ 30.43
A. W. Walters—3 4-5 weeks' transportation of children	57.00
Teachers' Pay Roll	3,205.07
	$ 4,634.06

May 9, 1916

Janitors Pay Roll—3 Janitors 1 week	$ 47.28
Rose E. Seguin—1 wk.'s salary	7.00
	$ 54.28

May 16, 1916

Janitors Pay Roll—3 Janitors 1 week	$ 47.28
Rose E. Seguin—1 wk.'s salary	7.00
	$ 54.28

May 23, 1916

Janitors Pay Roll—3 Janitors 1 week	$ 47.28
Rose E. Seguin—1 wk.'s salary	7.00
	$ 54.28

May 30, 1916

Janitors Pay Roll—3 Janitors 1 week	$ 47.28
Rose E. Seguin—1 wk.'s salary	7.00
	$ 54.28

June 6, 1916

Janitors Pay Roll—3 Janitors 1 week	$ 47.28
Rose E. Seguin—1 wk.'s salary	7.00
Simon Stahl & Son—Coal	705.72
Teachers' Pay Roll	3,797.98
Isaac Aubin—1 mo.'s salary	58.33
American Book Co—Books	5.10
Florence W. Batchelder	2.00
J. F. Bell—Team Hire	2.00
Berlin Pure Milk Co.—Milk	13.23
Owen F. Cole—Supplies	5.00
Coos Telephone Co.—Rental, 2 phones	5.58
Curtis Hardware Co.—Supplies	27.13
Ford & Kimball—Castings and iron	3.90

Franklin Printery—Supplies	$	14.70
Ginn & Ginn—40 books		26.18
Geo. W. Gordon—Supplies		15.80
D. C. Heat & Co.—42 books		12.19
C. N. Hodgdon & Co.—Coal		614.85
Houghton Mifflin Co.—Books		5.23
Eli J. King—Groceries for D. A. Dept.		11.41
E. Libbey & Sons Co.—Bundle dowels		1.79
Riva & Stanley—Plumbing supplies		14.20
Benj. H. Sanborn Co.—30 books		9.16
Stahl-Clarke Co.—Cloth		2.10
Twin State Gas & Electric Co.—Lighting and power		45.83
A. W. Walters—4 4-5 weeks' transportation		72.00
Woodward & Gerrish—Fire extinguishers		30.70
Berlin Street Railway—Transportation of children		100.00
Luther Buber & Sons—Lumber and labor		19.76
Chandler and Farquhar—Supplies		11.36
	$	5,687.51

June 13, 1916

Rose E. Seguin—1 wk.'s salary	$	7.00
Janitors Pay Roll—3 Janitors, 1 week		47.28
Teachers' Pay Roll		1,881.94
	$	1,936.22

June 20, 1916

Rose E. Seguin—1 wk.'s salary	$	7.00
Janitors Pay Roll—3 Janitors, 1 week		47.28
	$	54.28

June 27, 1916

Rose E. Seguin—1 wk.'s salary	$	7.00
Janitors Pay Roll—3 Janitors, 1 week		47.28
	$	54.28

July 4, 1916

Rose E. Seguin—1 wk.'s salary	$	7.00
Janitors Pay Roll—2 Janitors, 1 week		33.44
Isaac Aubin—Truant Officer, 1 mo.		60.00
Albert Theatre—Use of Hall for Graduation exercises		75.00

H. C. Bates Lettering Diplomas	$	34.50
Coos Telephone Co.—Services and tolls, 2 phones		6.71
Cournoyer Pharmacy—Gal. ammonia		1.25
George Duval—Trucking and freight		5.89
Franklin Printery—Supplies		38.07
C. N. Hodgdon Co.—Coal		253.89
Kenney Bros. & Wolkins—Chairs and stools		95 05
H. L. Moore—Expense securing teachers		57.81
Oliver Ditson Co.—Books		5.05
Arthur E. Parent—Supplies		8.95
Twin State Gas & Electric Co.—Lighting and power		26.25
A. W. Walters—2 wk.'s transportation of children		30 00
E. A. Steady—Music for graduation		32.00
	$	770.86

July 11, 1916

Rose E. Seguin—1 wk.'s salary	$	7.00
Janitors Pay Roll		35.77
	$	42.77

July 18, 1916

Rose E. Seguin—1 wk.'s salary	$	7.00
Janitors Pay Roll		35.77
	$	42.77

July 25, 1916

Rose E. Seguin—Salary one week		7.00
Janitors Pay Roll		35.77
	$	42.77

Aug. 1, 1916

W. A. Wood & Co.—Parafine oil, cheesecloth		41.10
J. A. Vaillancourt—High School Insurance		270.75
Stahl-Clarke Co.—Ribbon, graduation		6.20
Chas. S. Ordway—Paid O. Gilbert for trucking		8.00
Eli. J. King—D. A. Supplies		18.73
George Duval—Trucking		8.53
Curtis Hardware Store—M. A. Supplies		9.16
Coos Telephone Co.—Telephone Service		5.58

Luther Buber & Sons—Repairs, graduation	$	6.63
Berlin Water Co.—Water Rent		136.78
Berlin Mills Co.—M. A. Grounds		49.61
Edward E. Babb—Books		46.48
Isaac Aubin—Salary as Truant Officer, 1 mo.		60.00
Rose E. Seguin—Salary one week		7.00
Janitors Pay Roll—2 Janitors 1 week		35.77
Teachers Pay Roll—D. W. McLean; H. L. Moore		375.00
Woodward & Gerrish—Insurance		36.72
	$	1,119.04

Aug. 8, 1916

Janitor's Pay Roll—3 Janitor's one week	$	53.08
Rose E. Seguin—Salary 1 week		7.00
	$	60.08

Aug. 15, 1916

Rose E. Seguin—Salary 1 week	$	7.00
Janitor's Pay Roll—3 Janitors, 1 week		53.08
	$	60.08

Aug. 22, 1916

Rose E. Seguin—Salary 1 week	$	7.00
Janitor's Pay Roll—3 Janitors, 1 week		53.08
	$	60.08

Aug. 29, 1916

Rose E. Seguin—Salary 1 week	$	7.00
Janitor's Pay Roll—3 Janitors, 1 week		53.08
	$	60.08

Sept. 5, 1916

Teachers Pay Roll	$	375.06
J. A. Vaillancourt—Insurance		112.50
Underwood Typewriter Co.—1 Underwood Typewriter		50.00
Twin State Gas & Electric Co.—Fuses and lamps		1.79
Stuart Howland Co.		7.88
Neosyle Company		48.28
Kenney Bros. & Wolkins—Desks and chairs		215.00

Imperial Brus Co.—Supplies	$	48.20
The G. N. W. Telegraph Co.—Telegrams		2.48
The Franklin Printery—Enumeration cards		5.75
Emery Waterhouse Co.—Supplies		15.47
Geo. Duval—Desks, freight		13.33
Holman A. Drew—Insurance		148.50
Coos Telephone Co.—Service		6.65
Luther Buber & Sons—Supplies, labor		24.77
Berlin Steam Laundry—Laundry		5.64
Bean & Bean—Insurance		405.38
Isaac Aubin—Salary, 1 mo.		60.00
Rose E. Seguin—Salary, 1 week		7.00
Janitors Pay Roll—3 Janitors, 1 week		53.08
	$	1,603.06

Sept. 12, 1916

Rose E. Seguin—Salary 1 week	$	7.00
Janitors Pay Roll		53.08
	$	60.08

Sept. 19, 1916

Rose E. Seguin—Salary 1 week	$	7.00
Janitors Pay Roll		53.08
	$	60.08

Sept. 26, 1916

Janitors Pay Roll		53.08

Oct. 3, 1916

J. D. Wallace—M. A. Supplies	$	30.00
The University Chicago Press—Supplies, express		43.05
Teachers Pay Roll		2,717.74
The Underwood Typewriter Co.—Ribbons		6.00
Twin State Gas & Electric Co.—Lighting		39.70
L. C. Smith & Bros.—1 typewriter and ribbons		53.50
L. A. Shipman—1 mo.'s use of St. Barnabas' vestry for school purposes		40.00
H. A. St. Laurent—Transportation of children		53.20
Royal Typewriter Co.—2 Typewriters, ribbons		79.50
A. E. Parent—Supplies		48.50
Helen E. Osborne—Domestic Arts Dept.		10.00

Henry M. Moffett—Enumeration of children	$	110.54
Mike McLaughlin—Labor and supplies		100.60
Library Bureau—Supplies		16.85
Geo. F. French—Supplies		46.90
Geo. Duval—Trucking		3.18
Dussault & Routhier—1 gal. wood alcohol		.95
The Curtis Hardware Store—Supplies		9.70
L. J. Cowie & Co.—Carbon paper		6.00
Coos Telephone Co.—Service		5.58
Chandler & Fraquhar—Supplies		45.31
Chandler & Barber Co.—Supplies M. A.		107.15
Luther Buber & Sons—Labor and Supplies		19.31
John Bourassa—Trucking		5.00
Stephen Boulay—Labor, Supplies, trucking		55.44
Board of Education—Salary to Oct. 1		100.00
Berlin S. R. R.—2,000 school tickets		100.00
Barney-Reporter Press—Bids for school transportation		4.00
Edward E. Babb—Books		17.27
Theo. Audel & Co.—Books		19.50
Isaac Aubin—Salary, 1 mo.		60.00
Allen Shade Holder Co.—Supplies		2.31
Rose E. Seguin—Salary 1 week		8.00
Janitors Pay Roll		53.08
	$	4.017.86

Oct. 10, 1916

Janitors Pay Roll—3 Janitors, 1 week	$	53.08
Rose E. Seguin—Salary, 1 week		8.00
	$	61.08

Oct. 17, 1916

Janitors Pay Roll—3 Janitors, 1 week	$	53.08
Rose E. Seguin—Salary, 1 week		8.00
Florence A. Murray—Bal. of salary		36.15
	$	97.23

Oct. 24, 1916

Rose E. Seguin—Salary, 1 week	$	8.00
Janitors Pay Roll—3 Janitors 1 week		53.08
	$	61.08

Oct. 31, 1916

Janitors Pay Roll—3 Janitors, 1 week	$ 53.08
Rose E. Seguin—Salary, 1 week	8.00
	$ 61.08

Nov. 7, 1916

Teachers Pay Roll	$ 2,680.38
Woodward & Gerrish—Insurance	67.50
Twin State Gas & Elec. Co.—Power	39.20
H. A. St. Laurent—Transportation of children, 5 wks.	70.00
Stahl-Clarke Co.—Supplies	6.08
Riva & Stanley Co.—Labor and supplies	107.42
A. E. Parent—Labor and supplies	42.45
Chas. E. Merrill—Grade Books	38.84
Eli J. King—D. A. Supplies	4.65
Frank J. Jameson—Flags	19.84
C. N. Hodgdon Co.—Fuel	6.25
J. L. Hammett Co.—Supplies	41.02
G. N. W. Telegraph Co.—Telegrams	1.66
J. E. Gonya—D. A. Supplies	26.35
The Franklin Printery—Supplies	39.90
The Emery Waterhouse Co.—Supplies	15.72
The Electric Shop—Supplies	103.88
George Duval—Trucking	3.08
Dussault & Routhier—Supplies	6.72
Coos Telephone Co.—Service	6.93
Curtis Hardware Store—Supplies	13.43
Chandler & Fraquhar—Supplies	5.80
Chandler & Barber—M. A. Supplies	6.35
Luther Buber & Sons—Supplies	26.30
Janitors Pay Roll—3 Janitors, 1 week	53.08
Rose E. Seguin—Salary 1 week	8.00
Isaac Aubin—Salary 1 mo.	60.00
American Type Founders Co.—Supplies	24.12
D. Appleton & Co.—Books	22.50
Edward E. Babb & Co.—Books	153.38
Berlin Foundry & Mach. Co.—M. A. Supplies	1.50
Berlin Mills Co.—M. A. Supplies	13.74
Berlin Street R. R.—2,000 school tickets	100.00

Berlin Water Co.—Water rental	$	96.21
P. A. Brideau—Labor, supplies		415.06
	$	4,327.34

Nov. 14, 1916

Janitors Pay Roll	$	53.08
Rose E. Seguin—Salary 1 week		8.00
	$	61.08

Nov. 21, 1916

E. A. Hinchey—Grading around new school	$	58.38
Harry D. Green—Paid E. A. Hinchey for Bartlett School grading		134.41
Janitors Pay Roll—3 Janitors, 1 week		53.08
Rose E. Seguin—Salary 1 week		8.00
	$	253.87

Nov. 28, 1916

Janitors Pay Roll	$	71.08
Rose E. Seguin—Salary 1 week		8.00
	$	79.08

Dec. 5, 1916

John M. Woods & Co.—Supplies	$	28.06
Edgar T. Ward & Sons—M. A. Supplies		11.27
Twin State Gas & Electric Co.—Lighting ,power		52.39
H. A. St. Laurent—Transportation		50.40
Stahl-Clark Co.—D. A. Supplies		15.73
Simon Stahl & Son—Fuel		153.75
Riva & Stanley Co.—Labor, supplies		113.40
The Parker Young Co.—M. A. Supplies		32.50
H. L. Moore—Securing teachers		46.72
Milton Bradley Co.—Supplies		56.95
E. Libby & Sons Co.—M. A. Supplies		2.78
H. W. John Manville Co.—M. A. Supplies		1.92
C. N. Hodgdon Co.—Fuel		117.51
D. C. Heath & Co.—Books		169.30
Franklin Printery—Supplies		38.25
George Duval—Trucking		4.23

Cournoyer Pharmacy—Supplies	$	3.15
Curtis Hardware Store—Supplies		13.62
Coos Telephone Co.—Service		5.83
Cheshire Chemical Co.—Supplies		23.03
Janitors Pay Roll—3 Janitors, 1 week		59.08
American Book Co.—Books		71.62
Isaac Aubin—Salary, 1 mo.		60.00
Rose E. Seguin—Salary 1 week		8.00
Berlin Mills Co.—Supplies		50.30
Berlin Street Railway Co.—Transportation		100.00
Teachers Pay Roll		3,309.21
	$	4,599.00

Dec. 12, 1916

Rose E. Seguin—Salary, 1 week	$	8.00
Janitors Pay Roll—3 Janitors, 1 week		54.23
Teachers Pay Roll		2,678.92
	$	2,741.15

Dec. 19, 1916

Janitors Pay Roll—4 Janitors, 1 week	$	84.23
Rose E. Seguin—Salary 1 week		8.00
	$	92.23

Dec. 26, 1916

Janitors Pay Roll—4 Janitors, 1 week	$	69.23
Rose Seguin—Salary, 1 week		8.00
	$	77.23

Jan. 2, 1917

Janitors Pay Roll—4 Janitors, 1 week	$	69.23
Rose E. Seguin—Salary, 1 week		8.00
Isaac Aubin—Salary, 1 mo.		60.00
Allyn & Beacon—Supplies		72.79
American Books Co.—Books		92.28
Berlin Foundry & Machine Co.—Supplies		16.54
Berlin Mills Co.—Supplies		40.75
Luther Buber & Sons—Labor, supplies		4.38
Geo. Duval—Trucking		7.78

Electric Shop—Supplies, freight	$	76.50
Ira C. Evans—Supplies		6.92
Ford & Kimball—Supplies		8.53
Franklin Printery—Supplies		20.30
Ginn & Co.—Books		80.55
Geo. W. Gordon—Supplies		39.50
J. L. Hammett Co.—M. A. Supplies		9.66
Houghton Mifflin Co.—Grade Books		10.98
The Independent—Grade Books		11.00
Eli J. King—D. A. Supplies		5.38
MacMillan Co.—Books		45.42
A. E. Parent—Supplies		4.55
Remmington Typewriter Co.—Drawbands, ribbons		5.70
Silver, Burdette & Co.—Books		12.39
Simonds Mfg. Co.—Supplies		7.91
H. A. St. Laurent—Transportation		28.00
Twin State Gas & Elec. Co.—Lamps		9.00
J. D. Wallace, W. E.—Supplies		84.86
W. A. Woods Co.—Supplies		20.10
Berlin Street Railway—Transportation		50.00
	$	909.00

Jan. 9, 1917

Rose E. Seguin—Salary, 1 week	$	8.00
Janitors Pay Roll—4 Janitors, 1 week		69.23
Fred W. Dudley—Salary, 1 week		26.31
	$	103.54

Jan. 16, 1917

Janitors Jay Roll—4 janitors, 1 week	$	69.23
Rose E. Seguin—Salary, 1 week		8.00
	$	77.23

Jan. 23, 1917

Rose E. Seguin—Salary, 1 week	$	8.00
Janitors Pay Roll—4 Janitors, 1 week		69.23
	$	77.23

Jan. 31, 1917

Janitors Pay Roll—4 Janitors, 1 week	$ 70.73
Rose E. Seguin—Salary, 1 week	8.00
Isaac Aubin—Salary, 1 mo.	60.00
Bean & Bean—Insurance	135.00
J. F. Bell—Trucking, team	3.50
Berlin Water Co.—Water Rent	212.01
Luther Buber & Sons—Supplies	21.61
Coos Telephone Co.—Service, tolls	5.35
Curtis Hardware Store—Supplies	13.82
C. R. Davis—Insurance	67.50
George Duval—Trucking	11.70
Franklin Printery—Envelopes, binding 2 books	9.64
J. A. Gaynor—Supplies	11.40
G. N. W. Telegraph Co.—Securing teachers	1.36
Geo. Halvorsen—Labor, painting	169.29
Charles F. Nutter—Use of room for school purposes	50.00
Arthur E. Parent—Supplies	3.70
Riva & Stanley Co.—Roofing tin	5.75
Stahl-Clark Co.—Supplies	8.10
H. A. St. Laurent—Transportation	53.20
Twin State Gas & Elec. Co.—Lighting	53.96
J. A. Vaillancourt—Insurance	208.35
Woodward & Gerrish—Insurance	180.00
Teachers Pay Roll	3,073.79
	$ 4,437.76

Shoe Factory.

Credit

July 11, 1916		
Appropriation	$	600.00
Jan. 31, 1917		
Overdraft to transfer account		63.46
	$	663.46

Debit

April 25, 1916		
Luther Buber & Sons—Labor and material for repairs	$	283.21
May 9, 1916		
Bean & Bean—Insurance		45.00
May 23, 1916		
J. A. Vaillancourt—Insurance		22.50
June 6. 1916		
J. A. Vaillancourt—Insurance		42.75
Aug. 22, 1916		
J. A. Vaillancourt—Insurance		45.00
Nov. 28, 1916		
J. A. Vaillancourt—Insurance, Shoe factory		180.00
Dec. 12, 1916		
Woodward & Gerrish—Ins. on Shoe factory		45.00

Tax Sales.

Credit

Tax Titles sold	$	1,105.82
Bal. Jan. 31, 1917		4,769.54
	$	5,875.36

Debit

Bal. Jan. 31, 1917	$	4,311.09
March 7, 1916		
Jos. Lambert, Tax Collector, Taxes bought	$	7.50
May 30, 1916		
Jos. Lambert, Tax Collector—property taxes bought		1,540.96
Nov. 28, 1916		
Alfred J. Lapointe—Bought from Tax Sale for year 1915, lot charged to Louis Carrier, found same charged by error		7.61
Dec. 19, 1916		
Alfred Morin—Paid Poll Tax twice to Jos. Lambert		2.00
Freeman H. Sweetser—Pd. tax on 2 lots that were taxed to Chas. Robins		6.20
	$	8.20

Overlay Account.

Credit

Jan. 31, 1916	
Balance	$ 2,146.71
July 11, 1916	
Appropriation	4,088.47
Sept. 5, 1916	
Taxes not committed	805.65
Dec. 12, 1916	
Add. taxes B. S. F. Co.	2,144.50
Dec. 12, 1916	
Add. Taxes I. P. Co.	11.55
Jan. 31, 1917	
Property taxes not committed A. L.	55.00
Jan. 31, 1917	
Poll taxes not committed A. L.	858.00
	$ 10,109.88
Jan. 31, 1917 Balance	$ 1,016.21

Debit

May 13, 1916	
Jos. Lambert 1915 abatements	$ 14.75
Dec. 13, 1916	
A. Lapointe 1916 abatements	1,131,66
Jan. 18, 1917	
A. Lapointe 1916 abatements	14.75
Jan. 31, 1917	
Jos. E. Gonya 1908 abatements	4,137.75
Jos. E. Gonya 1909 abatements	3,744.90
Jan. 31, 1917	
A. Lapointe 1916 abatements	49.86
Jan. 31, 1917	
Balance	$ 1,016.21
	$ 10,109.88

Hydrants.

Credit

July 11, 1916

Apropriation	$ 3,500.00

Debit

Total expenditures	$ 3,180.00
Transfer account, amount expended	320.00
	$ 3,500.00

Feb. 1, 1916

Berlin Water Company—Water rent for six months	$ 1,580.00

Aug. 1, 1916

Berlin Water Company—Water rent for six months	$ 1,580.00

Jan. 16, 1917

Berlin Water Co.—Water Rental	1,600.00

Auditor's Report.

Berlin, N. H., Feb. 17, 1917

To His Honor, the Mayor, and the City Council of the City of Berlin, N. H.

Gentlemen:—

I have examined the books and accounts of the Assessors, Tax Collector, City Clerk, City Treasurer and Clerk of Court for the year ending January 31, 1917 and find them to be in excellent condition.

Assessors

Total taxes assessed as per Inventory Book $250,508.26 and this amount has been committed to the Tax Collector.

Tax Collector's Account

Joseph E. Gonya for 1908 and 1909

Balance due the City January 31, 1916	$	7,882.65
Abated in 1916		7,882.65

Joseph E. Gonya for 1910-1911-1912-1913-1914

Balance due the City January 31, 1917		$ 21,496.74

No collections in 1916 and balance January 31, 1917 remains same.

Joseph Lambert for 1915

Balance due the City January 31, 1916	$	17,531.97
Collected and abated in 1916		16,224.75
Balance due the City January 31, 1917		$ 1,307.22

Mr. Lambert has collected $805.65 which does not appear on the Assessors books, and this amount is credited to Overlay.

Amedee Lapointe for 1916

Committed by Assessors	$250,508.26
Collected and abated in 1916	242,512.86
Balance due the City January 31, 1917	$ 7,995.40

Total amount of unpaid taxes January 31, 1917 $30,799.36 which is $16,112.00 less than total of one year ago.

CITY TREASURER.

Appropriations, Cash Account and Transfer Account.

Departments	Appropriations	Cash Receipts	Cash Disbursements	Transfer Account	
				Overdraft	Unexpended
Bonds	$ 25,000.00	$	$ 25,000.00	$	$
Band Concerts	300.00		300.00		
Bartlett School	2,000.00	40,152.23	41,995.38		156.85
Berlin Mills Bridge	3,284.51	5.62	28,644.91	129.35	
Cemetery	300.00	399.26	876.16	176.90	
City Poor	1,500.00	27.10	2,097.43	570.33	
City Building Maintenance	2,500.00	252.40	3,307.69	555.29	
City Building Old		416.24	117.79		298.45
Contagious diseases	600.00	18.00	718.84	100.84	
County Tax	12,898.53		12,898.53		
Bounty on Animals		16.40	14.20		
City Clerk's Licenses, etc.		879.27			879.27
Election Expenses	1,200.00	107.00	1,576.76	269.76	
Fire	13,500.00	1,207.72	13,510.70		1,197.02
Free beds, St. Louis Hospital	900.00		900.00		
Grand Army of Republic	100.00		100.00		
Hydrants	3,500.00		3,180.00		320.00
Interest	17,000.00	2,783. 52	18,472.39		1,311.13
Lighting Streets	7,000.00		6,274.61		725.39
Miscellaneous	5,000.00	31.75	5,263.98	232.23	
N. H. National Guard	200.00		200.00		
Overdraft 1916 (Credited to City Debt)	15,288.20				

Departments	Appropriations	Cash Receipts	Disbursements Cash	Transfer Account	
				Overdraft	Unexpended
Overlay	6,244.52	913.00	9,093.67		
Police	12,500.00	3,977.72	17,102.13	624.41	
Printing and Stationery	1,000.00	2.00	1,597.43	595.43	
Public Library	2,400.00		2,400.0		
Public Works	50,000.00	17,045.77	68,399.97		645.80
Salaries	5,000.00		5,809.82	809.82	
Sanitary	1,800.00	40.00	1,809.46		30.54
Schools	40,000.00	7,464.88	47,367.20		97.68
Sinking Fund	3,000.00		3,000.00		
Shoe Factory	600.00		663.46	63.46	
State Tax	15,892.50		15,892.50		
Tax Sales		1,105.82	1,564.27		
Notes Payable		57,000.00	55,000.00		
Unpaid Payroll		41.50			
J. E. Gonya Collector, 1908		4,137.75			
J. E. Gonya Collector, 1909		3,744.90			
Joseph Lambert Collector 1915		17,030.40			
Amedee Lapointe Collector 1916		242,512.86			
Totals	$250,508.26	$401,313.11	$395,149 28	$ 4,127.82	$ 5,662.13

Resume of Treasurer's Cash Account

Balance on hand January 31, 1916	$ 47,641.08	
Received during year ending January 31, 1917	401,313.11	
	$448,954.19	
Disbursed during year ending January 31, 1917	395,149.28	
Balance on hand January 31, 1917		$ 53,804.91

The cash was verified February 15, 1917 and found to be fully accounted for by deposits in the Berlin National Bank and checks in hands of the Treasurer.

The cash disbursements as entered on the cash book agree with the vouchers and drafts.

The cash receipts from the City Clerk and Tax Collector have been verified by proper vouchers.

Overlay Account

Credit Balance January 31, 1916	$ 2,146.71	
Assessors Levy for 1916	6,244.52	
Received from Joseph Lambert, Collector	805.65	
Received from A. Lapointe, Collector	913.00	
	$ 10,109.88	
Abatements allowed during 1916	9,093.67	
Leaving a credit balance January 31, 1917		$ 1,016.21

City Clerk's Account

Receipts during year ending January 31, 1917

Dog Licenses	$ 592.40
Primary Fees	71.00
Rent Voting Place	18.00
Tax Sales	1,105.82
Interest Tax Sales	115.87
Cemetery Lots	209.00
Cemetery Graves, etc.	23.00
Sundry Licenses	879.27

Assembly Hall Rent	$ 167.40	
Old City Building Rent	416.24	
Total Receipts		$ 3,598.00

All of which has been paid to City Treasurer.

Clerk of Municipal Court

Total Receipts from January 1, 1916 to December 31, 1916	$ 4,304.51	
Disbursements as per vouchers	351.79	
Net Income		$ 3,952.72

which amount has been paid to the City Treasurer.

Transfer Account

This account is credited with the following unexpended balances.

Hydrants	$ 320.00
Lighting Streets	725.39
Bartlett School	156.85
City Building Old	298.45
City Clerk Licenses	879.27
Fire	1,197.02
Interest	1,311.13
Public Works	645.80
Sanitary	30.54
Schools	97.68
Total unexpended	$ 5,662.13

This account is charged with the following Overdrafts:

Berlin Mills Bridge	$ 129.35
Cemetery	176.90
City Poor	570.33
City Building	555.29
Contagious Diseases	100.84
Election Expense	269.76
Miscellaneous	232.23
Police	624.41
Printing and Stationery	595.43

Salaries	$ 809.82	
Shoe Factory	63.46	
Total Overdraft		$ 4,127.82
Net Balance unexpended		$ 1,534.31

Sinking Fund Investment January 31, 1917

Balance on hand January 31, 1917		$ 53,119.73
Added during the year 1916		
Cash per appropriation	$ 3,000.00	
Interest on bonds	1,470.00	
Interest on deposits	341.29	
		$ 4,811.29
Total Investment January 31, 1917		$ 57,931.02
Consisting of the following:		
39 Town of Danbury, Conn. 3½ per cent. bonds due April 1, 1932	$ 40,489.49	
3 Town of Danbury, Conn. 3½ per cent. School bonds due April 1, 1932	3,134.10	
Berlin Savings Bank & Trust Co. deposit	360.19	
City Savings Bank deposit	4,547.31	
Fidelity Savings Bank deposit	4,754.31	
Guaranty Trust Co. Savings deposit	4,645.62	
Total Investment		$ 57,931.02

Financial Condition January 31, 1917

Liabilities

Funded debt	
May 1, 1897 City of Berlin 4 per cent. bonds, due May 1, 1917	$ 50,000.00
June 1, 1902 City of Berlin 3½ per cent. bonds due $3,000 annually June 1, 1917 to June 1, 1922 inclusive	18,000.00
December 1, 1905 City of Berlin 4 per cent. bonds due $5,000 annually December 1, 1917 to December 1, 1925 inclusive	45,000.00

November 1, 1910 City of Berlin 4½ per cent. bonds due $5,000 anually November 1, 1917 to November 1, 1926 inclusive	$ 50,000.00	
June 1, 1913 City of Berlin 4½ per cent. bonds due $7,500.00 annually July 1, 1917 to July 1, 1933 inclusive	127,500.00	
April 1, 1915 City of Berlin 4 per cent. bonds due $4,500.00 annually April 1, 1917 to April 1, 1935 inclusive	85,500.00	
July 1, 1916 City of Berlin 4 per cent. bonds due $2,000.00 annually July 1, 1917 to July 1, 1936 inclusive	40,000.00	
Total Funded Debt		$416,000.00
Unpaid Payroll		926.56
Public Library Steps unexpended appropriation		200.00
Notes Payable		2,000.00
Overlay unexpended appropriation		1,016.21
Total Liabilities		$420,142.77

Resources.

Taxes uncollected:		
Joseph E. Gonya Collector 1910	$ 4,054.72	
Joseph E. Gonya Collector 1911	4,575.70	
Joseph E. Gonya Collector 1912	3,992.13	
Joseph E. Gonya Collector 1913	4,103.85	
Joseph E Gonya Collector 1914	4,770.34	
Joseph Lambert Collector 1915	1,307.22	
Amedee Lapointe Collector 1916	7,995.40	
	$ 30,799.36	
Tax Sales, uncollected taxes sold to the City	$ 4,769.54	
Real Estate	1,196.80	
Buffalo Steam Roller Co.	2,000.00	
Cash on hand per Treasurer	53,804.91	
Total Resources		$ 92,570.61

Gross City Debt January 31, 1917	$327,572.16
Deduct Sinking Fund Investment	57,931.02
Net City Debt January 31, 1917	$269,641.14
The Net Debt January 31, 1916 was	276.274.94
Showing a decrease in debt during the year of	$ 6,633.80
This decrease is made up as follows:	
Bonds paid during 1916	$ 25,000.00
Overdraft of 1915 per appropriation of 1916	15,288.20
Gain on transfer account	1,534.31
Gain on Sinking fund	4,811.29
Total decrease	$ 46,633.80
Deduct	
Bartlett School Bonds issued	$ 40,000.00
Net decrease 1916	$ 6,633.80

During 1917 the City will be obliged to suffer a loss on Sinking Fund in as much as the bonds covered by this fund mature and it will be necessary to dispose of the Danbury bonds which can be done only at some loss.

Respectfully submitted,

ARTHUR T. BYRNES, Auditor.

Report of Finance Committee.

To The Honorable City Council:

The Committee on Finance herewith submits its financial report for the fiscal year ending January 31, 1917.

From the figures furnished us by our Auditor, Mr. Arthur T. Byrnes. which figures we have carefully examined, it appears that the total receipts for the year, including cash on hand January 31, 1916, amount to $448,954.19

Total disbursements during the year were 395,149.28

Cash on hand January 31, 1917 ... ...$ 53,804.91

We recommend the following appropriations for the coming year:

Band Concerts	$ 400
Bonds	27,000
Cemetery	300
City Hall	3,000
City Poor	2,500
Contagious Diseases	600
County Tax (Estimated)	15,000
Election Expenses	1,200
Fire Department	14,000
Free beds in Hospital (3)	900
Grand Army	100
Hydrants	3,500
Incinerator	5,000
Interest	17,000
Lighting Streets	7,500
Miscellaneous	6,000
Motor Truck	4,000
N. H. National Guard	300
Printing and Stationery	1,800
Police	15,000

Public Library	$ 2,700
Public Works Department	50,000
Salaries	7,000
Sanitary	2,400
Schools	50,000
Shoe Factory	600
State Tax (Estimated-	16,000
St. Louis Hospital	300
Steam Roller	2,000
Stone Crusher	2,200
Total	$258,300

In making the foregoing recommendations we have been guided by the probable needs of the different departments, based upon our experience and the expenditures for the year 1916.

The appropriation recommended for the Department of Public Works is with the understanding that all fees received from the State of New Hampshire for liquor licenses held in this city, shall be credited to this department, as has been done for several years.

Our tax rate for 1916 was $2.20 and with an increase in our valuation which we think will probably be made the coming year we should be able to make the appropriations above recommended without an increase in the tax rate.

In making the foregoing recommendation for the appropriation for the Public Works Department we had in mind the completion of the improvements already begun on the highway between Post Office Square and the Gorham line.

For a detailed report of the financial condition of the City we respectfully call your attention to the Auditor's report which appears elsewhere in this volume.

Respectfully submitted,
GEORGE. F. RICH
ELI. J. ROY
J. W. COOPER
Finance Committee.

VITAL STATISTICS.

VITAL STATISTICS

Marriages Registered in the City of Berlin, N. H. for the Year Ending December 31, 1916

Date of Marriage	Place of Marriage	Name and Surname of Groom and Bride	Residence of each at time of marriage	Age of each	Color of each	Occupation of Groom and Bride	Place of Birth of each	Name of Parents	Birthplace of Parents	Occupation	Marriage	Name, Residence and Official Station of Person by whom married
Jan. 1	Berlin	Payson Rich	Auburn, Me.	49	All White	Lumberman	Upton, Maine	J. G. Rich	Maine	Trader	2	Rev. Edw. W. Moore
		Christina R. Edgar	Lewiston, Me.	27		Nurse	Chatham N. B.	Marie Day	Mass.	Housewife		
								James Edgar	Scotland	Trader	1	Berlin, N. H.
								Isblla. McKnight	Scotland	Housewife		
Jan. 4	Berlin	Louis Dale	Milan, N. H.	21		Laborer	Milan, N. H.	Geo. E. Dale	Milan, N. H.	Blacksmith	1	Rev. E. D. Mackey
		Gladys Treamer	Berlin, N. H.	20		Housework	Berlin, N. H.	Alpha Gates	Dummer, N.H.	Housewife		
								Jas. Treamer	Canada	Contractor	1	Berlin, N. H.
								Mary Legendre	Canada	Housewife		
Jan. 7	Berlin	John Albert	Berlin, N. H.	52		Farmer	New Bruns.	Xavier Albert	New Bruns	Farmer	2	Rev. C. J. Paradis
								Ththse. Vianeau	New Bruns	Housewife		Berlin, N. H.
		Mary Godbout	Berlin, N. H.	50		Housekeeper	Canada	Peter Godbout	Canada	Farmer	2	
									Canada	Housewife		
Jan. 9	Berlin	Jos. Toshoty	Berlin, N. H.	24		Laborer	Italy	C. Toshoty	Italy	Retired	1	Geo. B. Day, J.P.
								Rakela Martina	Italy	Housewife		Berlin, N. H.
		Reba Warso	Portland, Me.	20		Factory Worker	Boston, Mass.	Lewis Warso	Russia	Driver	1	
								Sarah Rosen	Russia	Housewife		
Jan. 10	Berlin	Ronald M. Stewart	Berlin, N. H.	23		Clerk	Pataskla, Ohio.	John Stewart	Ednbrg, Sctld	Contractor	1	Rev. C. J. Paradis
								Catherine Duff	Ednbrg, Sctld	Housewife		Berlin, N. H.
		Eugenia L. Gilbert	Berlin, N. H.	22		At home	Berlin, N. H.	John B. Gilbert	Canada	Contractor	1	
								Eugenia Parent	Canada	Housewife		
Jan. 10	Berlin	A. J. C. Chaurest	Berlin, N. H.	24		Mechanic	Montreal, P. Q.	Adelard Chaurest	Montreal, P.Q.	Grocery prop.	1	Rev. C. J. Paradis
								Diana Pelletier	Montreal, P.Q.	Hotel Mgr.		Berlin, N. H.
		Alma Nichols	Berlin, N. H.	18		At home	Berlin, N. H.	Louis Nichol	St. Thms, P.Q.	Carpenter	1	
								Aglae Lacombe	St. Thms, P.Q.	Housewife		

Marriages Registered in the City of Berlin, N. H. for the Year Ending December 31, 1916

Date of Marriage	Place of Marriage	Name and Surname of Groom and Bride	Residence of each at time of marriage	Age of each	Color of each	Occupation of Groom and Bride	Place of Birth of each	Name of Parents	Birthplace of Parents	Occupation	Marriage	Name, Residence and Official Station of Person by whom married
Jan. 11	Berlin	Geo. W. Larochelle.	Biddeford Me.	26	All White	Weaver	Canada	O. Larochelle ..	Canada	Dyer	1	Rev. J. A. Trudel Berlin, N. H.
								Sarah Parent ..	Canada	Housewife ..		
		Agnes Houley	Berlin, N. H..	20		At home	Canada	John Houley ..	Canada	Sctn. laborer	1	
								G. Perreault ...	Canada	Housewife ..		
Jan. 11	Weedon, P. Q	Jos. Lemieux	Berlin, N. H..	29		Laborer	St. Thomas P. Q.	Frank Lemieux.	Canada	Laborer	1	Rev. Jos. Tetu Weedeon, P. Q.
		Alice Fontaine	Weedon, P. Q.	22		At home	Weedon, P. Q.	Rosalie Cote ...	Canada	Housewife ..		
								Leon Fontaine .	Canada	Laborer	1	
								Marie Fontaine .	Canada	Housewife ..		
Jan. 13	Berlin	L. L. Buber	Berlin, N. H..	20		Clerk	New Bruns...	Luther Buber ..	New Bruns ..	Contractor .	1	Rev. J. A. Betcher Berlin, N. H.
								Helen Urquhart.	New Bruns ..	Housewife ..		
		Katherine O'Donnell	Berlin, N. H..	21		At home .. .	New Bruns...	Pat'ck O'Donnell	New Bruns ..	Laborer	1	
								Agnes Fooney .	New Bruns ..	Housewife ..		
Jan. 17	Toke Center, P. Q.	Robert Blanchette .	Berlin, N. H..	21		Meatcutter ..	Berlin, N. H..	L. Blanchette .	Canada	Millman	1	Rev. J. E. Lemiux Stoke Center, P.Q.
								Minnie Marshall.	Berlin, N. H..	Housewife ..		
		Eugeina Godin ...	Stoke Center, P. Q.	28		At home .. .	Stoke Center, P. Q.	Alphonse Godin.	Canada	Farmer	1	
								.....	Canada	Housewife ..		
Jan. 17	Berlin	H. Fournier	Berlin, N. H..	22		Baker	St. Fabien, P. Q.	Geo. Fournier .	Canada	Farmer	1	Rev. L.A. Ramsay Berlin, N. H.
								Georgiana Jean .	Canada	Housewife ..		
		Letitia Renaud	Berlin, N. H..	22		At home	Berlin, N. H..	Edward Renaud.	Canada	Clerk	1	
								Jos'ine. Thibault	Canada	Housewife ..		
Jan. 17	Berlin	Gerald A. Farrington	Berlin, N. H..	22		Papermaker...	Mexico, Me. .	Able Farrington.	Waltham, Mass	Hostler	1	Rev. E. D. Mackey
								Alice Forbes ..	Maine	Housewife ..		
		Octavia A. Remillard	Berlin, N. H..	18		At home	Berlin, N. H..	Joe. Remillard .	Quebec, P. Q.	Millwright .	1	Berlin, N. H.
								.....	Canada	Housewife ..		
Jan. 22	Berlin	Ozmon W. Fernald.	Berlin, N. H..	48		Lumberman .	Berlin, N. H..	Edw. E. Fernald.	Bangor, Me..	Farmer	2	C. M. Davidson J. P.
								Hannah Wheeler.	Berlin, N. H..	Housewife ..		
		Elizabeth Beaudette	Portsmouth, N. H.	24		At home	Gorham, N. H.	Eug. Beaudette.	Canada, P. Q.	Foreman	1	Berlin, N. H.
								Sarah Mullen ..	Islnd Pnd, Vt.	Housewife ..		
Jan. 22	Berlin	Lewis Wm. Johnson	Berlin, N. H..	27		Making ..... Chloroform	Berlin, N. H..	C. J. Johnson.	Norway	Millman	1	Rev. T. Aug. Lillehei
								Hannah Evans .	Norway	Housewife ..		
		H. P. V. Martinson.	Berlin, N. H..	18		At home	Berlin, N. H..	August Martinson	Norway	Watchman ..	1	Berlin, N. H.
								Ida Marie Nelson	Sweden	Housewife ..		

Marriages Registered in the City of Berlin, N. H. for the Year Ending December 31, 1916

Date of Marriage	Place of Marriage	Name and Surname of Groom and Bride	Residence of each at time of marriage	Age of each	Color of each	Groom and Bride	Place of Birth of each	Name of Parents	Birthplace of Parents	Occupation	Marriage	Name, Residence and Official Station of Person by whom married
Jan. 22	Berlin	Joe Klimansky	Berlin, N. H..	24	All White	Millhand	Russia	Ebrem Klimansky	Russia	Farmer	1	Rev.W.T. Fellows Berlin, N. H.
								Gor. Shasnebska.	Russia	Housewife ..		
		Zena Kondratovich .	Augusta, Me..	22		Factory Worker	Russia	O. Kindratovich.	Russia	Farmer	1	
								A. Kondratovich	Russia	Housewife ..		
Jan. 24	Berlin	Alfred Lamontagne .	Berlin, N. H..	22		Laborer	Canada	Jos. Lamontagne	Canada	Laborer	1	Rev. C. J. Paradis Berlin, N. H.
								Olivine Nolette..	Canada	Housewife ..		
		Judith Langlois ...	Berlin, N. H..	18		At home	Berlin, N. H..	Amede Langlois.	Canada	Laborer	1	
								Emma Letourneau	Canada	Housewife ..		
Jan. 24	Berlin	Joseph G. L. Marois	Berlin, N. H..	26		Clerk	Island Pond, Vt.	Thomas Marois.	Quebec	Millwright ..	1	Rev. C. J. Paradis Berlin, N. H.
								Mar. E. Bergeron	Quebec	Housewife ..		
		Laura M. Papuette .	Berlin, N. H..	28		Milliner	Berlin, N. H..	John B. Paquette	St. Sylvester	Clerk	1	
								Anna Olivier...	Compton, P.Q.	Housewife ..		
Jan. 24	Berlin	Antoine Dube	Berlin, N. H..	24		Pulp Maker .	St. Aubert, P. Q.	Felix Dube	St. John, P. Q.	Farmer	1	Rev. C. J. Paradis Berlin, N. H.
								Philomene Gagne	.....	Housewife ..		
		Veronique Pepin ...	Berlin, N. H..	20		Clerk	Burlington, Vt.	Jos. Pepin	St. Chas., P.Q	Carpenter ..	1	
								Philo. Lapointe.	St. J'nsby, Vt.	Housewife ..		
Jan. 30	Berlin	John Skott	Berlin, N. H..	22		Bartender ...	Russia	George Skott ...	Russia	Laborer	1	Rev. Arcady Piotrowsky
								Mary Nicholina .	Russia	Housewife ..		
		Alice Benslava	Orleans, Vt..	16		At home	Russia	Joseph Benslava	Russia	Laborer	1	Berlin, N. H.
								Sophia Paliva ..	Russia	Housewife ..		
Jan. 31	Lancaster	Ed. Henry Lane ...	Berlin, N. H..	25		Paper Maker.	Fresh Wtr I. of Wight, Eng	Henry Lane	England ...	Carpenter ..	2	Rev. John A. Casey
								Fannie Jolliffe..	England ...	Housewife ..		
		Luna May Barrows .	Lancaster, N. H.	21		At home	Lancaster, N. H.	Ed. Barrows ...	Lncstr, N. H.	Janitor	1	Lancaster, N. H.
								Mag. Gallagher.	Shrbrk, P. Q.	Housewife ..		
Feb. 6	Berlin	Kostante Darcheek .	Berlin, N. H..	21		Millman	Russia	John Darcheek .	Russia	Soldier	1	Rev. Arcady Piotrowsky
								Annie Hoolokove	Russia	Housewife ..		
		Helen Ponish	Berlin, N. H..	16		At home	Russia	Tomy Ponish ...	Russia	Millman	1	Berlin, N. H.
								Stela Lece	Russia	Housewife ..		
Feb. 7	Berlin	Alexandre Tremblay.	Berlin, N. H..	32		Blacksmith ..	Canada	George Tremblay	Canada	Tanner	1	Rev. C. J. Paradis Berlin, N. H.
								Adelaide Harvey	Canada	Housewife ..		
		Marie Leda Morin .	Berlin, N. H..	30		At home	Canada	Cleophas Morin .	Quebec, P. Q.	Laborer	1	
								Des. Desloges .	Canada, P. Q.	Housewife ..		

Marriages Registered in the City of Berlin, N. H. for the Year Ending December 31, 1916

Date of Marriage	Place of Marriage	Name and Surname of Groom and Bride	Residence of each at time of marriage	Age of each	Color of each	Occupation of Groom and Bride	Place of Birth of each	Name of Parents	Birthplace of Parents	Occupation	Marriage	Name, Residence and Official Station of Person by whom married
Feb. 10	Berlin	Joseph L. Delisle ..	Berlin, N. H..	23	All White	Salesman ...	Zealand, N. H.	Athanse Delisle .	St. Sylvester .	Millhand ...	1	Rev. C. J. Paradis
		Marie C. Chiasson .	Berlin, N. H..	23		Housework ..	New Bruns..	Marie L. Joncas	St. Thms, P.Q.	Housewife ..		Berlin, N. H.
								Alexis Chiasson.	New Bruns ..	Farmer	1	
								Marie Duguay ..	New Bruns ..	Housewife ..		
Feb. 10	Berlin	Frank I. Nichols .	Lewiston, Me.	57		Musician	Attleboro, Mass.	Amb. J. Nichols.	Coventry, R. I.	Textile Mfgr..	2	Rev. Edw. W. Moore
								Mary E. Brown.	Warwick, R. I.	Housewife ..		
		Alice E. Lawrence .	Auburn, Me..	21		Housekeeper .	Auburn, Me..	Chs. E. Lawrence	East Port, Me	Shoemaker .	1	Berlin, N. H.
								Bessie J. Farr .	Sprngfld, Me.	Housewife ..		
Feb. 13	Lewiston, Me	Pierre Gagnon	Berlin, N. H..	55		Laborer	St. Agathe, P. Q.	Tlsphre. Gagnon	St. Anson, P.Q.	Laborer	2	Rev. A. C. Cote
								Marguerite Roby	Canada	Housewife ..		Lewiston, Me.
		Amanda R. Bilodeau	Lewiston, Me.	54		Housekeeper .	St. Pierre Bequets, P. Q.	Ephrem Roux ..	St. P.Bcqt, P.Q	Farmer	2	
								Adelaid Houle .	St. P.Bcqt, P.Q	Housewife ..		
Feb. 14	Berlin	Jos. H. Caron	Berlin, N. H..	29		Paper Maker.	St. Simeon, Remouski, P..Q	Ferdinand Caron	St. S R'ski, PQ	Farmer	1	Rev. C. J. Paradis
		Marie Lea Lemieux	Berlin, N. H..	21		At home	Berlin, N. H..	Olive Belanger.	St. S R'ski, PQ	Housewife ..		Berlin, N. H.
								Ludger Lemieux.	St. Hnry, P.Q.	Millman	1	
								Emma Lemieux .	St. Hnry, P.Q.	Housewife ..		
Feb. 14	Berlin	James J. Johnson .	Berlin, N. H..	19		Paper maker.	Berlin, N. H..	Carl J. Johnson.	Crstna, Nrway	Papermaker .	1	Rev. Edw. W. Moore
								Hannah Erickson	Wasa, Finland	Housewife ..		
		Dagmar H. Nielson.	Berlin, N. H..	21		At home	Bluebell, N.B.	Ludwg C. Nielson	Bluebell, N. B.	Farmer	1	Berlin, N. H.
								Mine G. Lund .	Denmark ...	Housewife ..		
Feb. 21	Berlin	Auguste Godin	Berlin, N. H..	25		Carpenter ...	Canada	Peter Godin ...	Canada	Farmer	1	Rev. C. J. Paradis
								Lelle. Therriault	Canada	Housewife ..		Berlin, N. H.
		Josephine Landry ..	Berlin, N. H..	26		At home	Canada	Dominique Landry	Canada	Farmer	1	
								Marie Goudrault	Canada	Housewife ..		
Feb. 22	Malone P. Q.	Jos. A. Latourneau .	Berlin, N. H..	25		Book-keeper .	St. Marie, P. Q.	Alex Letourneau	Canada	Watchman .	1	Rev. A. Gilbert
								Adele Lavallee..	St. Marie, P.Q.	Housewife ..		Malone, P. Q.
		Florence Raymond ..	Montreal, P. Q.	24		At home	Fitchburg, Mass.	Joseph Raymond	Montreal, P.Q.	Laborer	1	
								Delphine Dumas.	Montreal, P.Q.	Housewife ..		
Feb. 28	Berlin	Alberic Boudreau ..	Berlin, N. H..	41		Clerk	Canada	Fort. Bourdeau.	Canada	Foreman ...	2	Rev. C. J. Paradis
								Vrgne. Lariviere	Canada	Housewife ..		Berlin, N. H.
		Olivine Couture ...	Berlin, N. H..	30		At home	Canada	Prudent Couture	Canada	Miller	1	
								Octave Ouilette.	Canada	Housewife ..		

Marriages Registered in the City of Berlin, N. H. for the Year Ending December 31, 1916

Date of Marriage	Place of Marriage	Name and Surname of Groom and Bride	Residence of each at time of marriage	Age of each	Color of each	Occupation of Groom and Bride	Place of Birth of each	Name of Parents	Birthplace of Parents	Occupation	Marriage	Name, Residence and Official Station of Person by whom married
Feb. 28	Berlin	Jos. E. A. Lettre ..	Berlin, N. H..	20	All White	Clerk	Berlin, N. H..	Jos. L. Lettre .	St. Sylvester	Clerk	1	Rev. C. J. Paradis
								Anna Fournier .	P. Q.	Housewife ..		Berlin, N. H.
		Marie Alice Fortier.	Berlin, N. H..	19		Dressmaker .	Berlin, N. H..	Alfred Fortier ..	Blk. Rivr, P.Q.	Engineer ...	1	
								Marie Landry ..	.....	Housewife ..		
Mar 6	Berlin	Raymond Dutil	Berlin, N. H..	22		Laborer	W. Baycidy, Mich.	Nap. Dutil	Canada	Laborer	1	Rev. C. J. Paradis
								Matilda Boucher.	Canada	Housewife ..		Berlin, N. H.
		Rose A. Laflamme .	Berlin, N. H..	17		At home	Berlin, N. H..	Peter Laflamme.	Canada	Retired	1	
								Mary Montminy	Canada	Housewife ..		
Mar 6	Berlin	Antonio Grondin ..	Berlin, N. H..	22		Millman	P. Q.	Onesime Grondin	Salem, Mass.	Millman	1	Rev. C. J. Paradis
								Lumina Guay ..	Canada	Housewife ..		Berlin, N. H.
		Yvonne Guimont ...	Berlin, N. H..	18		At home	Berlin, N. H..	Alphnse Guimond	P. Q.	Moulder	1	
								Rose Patriy ...	Canada	Housewife ..		
Mar 6	Berlin	Euclide Chauvette .	Berlin, N. H..	20		Millhand	Canada	Henri Chauvette	Canada	Mason	1	Rev. C. J. Paradis
								Delia Breton ...	Canada	Housewife ..		Berlin, N. H.
		Laura Blais	Berlin, N. H..	24		At home	Berlin, N. H..	Aime Blais	Canada	Millwright ..	1	
								Arthemise Cantin	Canada	Housewife ..		
Mar 6	Berlin	Ralph Perry	Berlin, N. H..	21		Millhand	St. John, N.B.	Jas. Perry	P. E. I.	Painter	1	Rev. E. D. Mackey
								Mary Glant ...	P. E. I.	Housewife ..		
		Nellie Sullivan	Berlin, N. H..	22		At home	Berlin, N. H..	John Sullivan ..	Ireland	Brakeman ..	1	Berlin, N. H.
								Mary Nolan	Ireland	Housewife ..		
Mar 6	Gorham	Wm. G. Springer ..	Berlin, N. H..	22		Laborer	Montpelier, Vt.	Wm. Springer .	Montpelier, Vt.	Moulder	1	Rev. Jas. B. McCaffrey
								Mary H. R. Cote	Canada	Housewife ..		
		Florence A. Murphy	Berlin, N. H..	21		At home	P. E. I.	Dominie Murphy	P. E. I.	Farmer	1	Gorham, N. H.
								Rose A. McIntyre	P. E. I.	Housewife ..		
Mar 6	Berlin	C. R. Hannagan ...	Berlin, N. H..	29		Pepermaker .	Brewer, Me.	J. F. Hannagan.	Moncton, N.B.	Yard Master.	2	C. M. Davidson J. P.
								Bine Manzer ...	Frdcktn, N. B.	Housewife ..		
		Jennie M. Dougherty	Berlin, N. H..	24		Table Girl ..	No. Stratford, N. H.	David Dougherty	Grvtn, N. H.	Barber	1	Berlin, N. H.
								Mary Finnegan .	No. Strtfd, NH	Housewife ..		
Mar 7	Berlin	Herbert E. Willard .	Berlin, N. H..	21		Tailor	Berlin, N. H..	Edw. Willard ..	England	Tailor	1	Rev. C. J. Paradis
								Winnifred Glines	Berlin, N. H..	.....		Berlin, N. H.
		Margaret H. Haney .	Berlin, N. H..	19		At home	Lancaster, N. H.	John J. Haney .	New Bruns ..	Millwright ..	1	
								Rose A. Coyle .	P. Q.	Housewife ..		

Marriages Registered in the City of Berlin, N. H. for the Year Ending December 31, 1916

Date of Marriage	Place of Marriage	Name and Surname of Groom and Bride	Residence of each at time of marriage	Age of each	Color of each	Occupation of Groom and Bride	Place of Birth of each	Name of Parents	Birthplace of Parents	Occupation	Marriage	Name, Residence and Official Station of Person by whom married
Mar 8	West Milan	Wm. G. Ferguson ..	Berlin, N. H..	29	All White	Millwright foreman	Waterville, Maine	Wm. Ferguson .	New Bruns ..	Contractor ..	2	Rev. J.A. Betcher Berlin, N. H.
		Zelma Clook	West Milan, N. H.	22		Stenographer .	W. Milan, N. H.	Lois Furlong ...	Muncton, N.B.	Housewife ..		
								Pitman Clook ...	Topsfield, Me.	Carpenter ..	1	
								Flora Bean	W. Milan, N.H.	Housewife ..		
Mar 20	Berlin	H. Edw. Winslow ..	B'dgewater,, Mass.	31		Millman	Bridgewater, Mass.	Geo. H. Winslow	Mass.	Farmer	1	C. M. Davidson Berlin, N. H.
								Alice Curtis ...	Mass.	Housewife ..		
		Margaret Gould ...	Berlin, N. H..	26		Shoeworker .	New Bruns. .	Wm. Bogle	New Bruns ..	Millman	2	
								Elizabeth Brown	New Bruns ..	Housewife ..		
Mar 22	Berlin	Aime Moreau	Berlin, N. H..	21		Paper Maker .	Berlin, N. H..	Fred Moreau ...	Albany, N. Y.	Millman	1	Rev. E. D. Mackey
								Jennie Desilits.	Berlin, N. H..	Housewife ..		
		Irene Perry	Berlin, N. H..	17		At home	St. John, N.B.	James Perry ..	P. E. I.	Painter	1	Berlin, N. H.
								Mary Glant	P. E. I.	Housewife ..		
Mar 27	Berlin	James Granit	Berlin, N. H..	28		Laborer	Russia	Nicoli Granit ..	Russia	Farmer	1	Rev. W.T. Fellows Berlin, N. H.
								Salomi Merd ..	Russia	Housewife ..		
		Mary Holihan	Berlin, N. H..	26		At home	Austria	Fred Holihan ..	Austria	Farmer	1	
								Katie Semerca .	Austria	Housewife ..		
Apr 1	Berlin	Lawrence P. Geer .	Berlin, N. H..	24		Health Officer	Lynn, Mass..	Chas. W. Geer.	Norwich, Conn	R'l Est. Agnt	1	Warren W. James Berlin, N. H.
								Isretta P. Geer.	Lynn, Mass..	Housewife ..		
		Florence M. Skinner	Lynn, Mass..	24		At home	Lynn, Mass..	Benj. W. Skinner	Lynn, Mass..	Salesman ..	1	
								Emily A. Skinner	New Bstn.NH.	Housewife ..		
Apr 6	Berlin	Roland Chesley ...	Berlin, N. H..	30		Motorman ...	West Milan, N. H.	Orin Chesley ...	Dummer, N.H.	Farmer	1	Rev. W.T. Fellows Berlin, N. H.
								Ella Stevens ...	Granby, Vt..	Housewife ..		
		E. O. Reynolds	Berlin, N. H..	24		Clerk	Berlin, N. H..	Hibbert Reynolds	Hilford, N. S.	Lumberman ..	1	
								Jessie Graves ..	Alma, N. B. .	Housewife ..		
Apr 15	Berlin	Austin F. Woods ...	Newport N. H.	25		R.R. Crossing Flagman	Miscouche, P. E. I.	John W. Woods.	Msc'che, PEI.	Blacksmith .	1	Rev. T. A. Lillehei
								Mary A. McLellan	Indn Rvr, PEI	Housewife ..		
		Marie Christiensen.	Berlin, N. H..	24		At home	Berlin, N. H..	Mar. Christiensen	Norway	Laborer	1	Berlin, N. H.
								L. D. Mactinson	Denmark ...	Housewife ..		
Apr 16	Berlin	Edward O'D. Murphy	Lewis-ton, Me.	27		Salesman	Lewiston, Me.	Timo. J. Murphy	Ireland	Hatter	1	Rev. E. D. Mackey
								Marg. O'Donnell	Lewiston, Me.	Housewife ..		
		Minnie H. Dixtrom.	Lewis-ton, Me.	25		Stenographer.	So. Brewer, Me.	John H. Dixtrom	Monson, Me..	Retired	1	Berlin, N. H.
								Jane Russell ...	So. Brwr, Me.	Housewife ..		

Marriages Registered in the City of Berlin, N. H. for the Year Ending December 31, 1916

Date of Marriage	Place of Marriage	Name and Surname of Groom and Bride	Residence of each at time of marriage	Age of each	Color of each	Occupation of Groom and Bride	Place of Birth of each	Name of Parents	Birthplace of Parents	Occupation	Marriage	Name, Residence and Official Station of Person by whom married
Apr 17	Berlin	Wilfred L. Poley ..	Berlin, N. H..	33	All White	Foreman	New Bruns. .	Seth Poley	New Bruns ..	Laborer	2	Rev. W.T. Fellows
								Betsy Walters .	New Bruns ..	Housewife ..		Berlin, N. H.
		Cora Eastman	Berlin, N. H..	23		Housekeeper..	Milan, N. H..	Darius Eastman.	Dummer, N.H.	Farmer	1	
Apr 22	Lewiston, Me	Henry E. Oliver ..	Berlin, N. H..	33		Mill op.	P. E. Island.	Almeda McWain.	New York ..	Housewife ..		
								John Oliver ...	P. E. I.	Deceased ...	*1	Chas. P. Lemaire
		Annie W. Cushman .	Berlin, N. H..	29		Domestic ...	Nantuckett, .	Jessie McCloud.	P. E. I.	Housekeeper..		Lewiston, Me.
								Donald Cushman	Massachusetts	Laborer	2	
Apr 24	Berlin	John D. Driscoll ..	Cambridge, Mass.	30		Chauffeur ...	Roxbury,	Annie Eaton ...	Bdwter, Mass.	Deceased ...		
								Dennis Driscoll.	Cardif, Wales	Bricklayer ..	2	Rev. E. D.
		Mary Ellen Malloy .	Berlin, N. H..	27		Stenographer.	Gorham, N. H.	Marg. Callahan.	Cardif, Wales	Housewife ..		Mackey
								Jas. Jos. Malloy	Gorham, N. H.	Blacksmith .	1	Berlin, N. H.
May 1	Sanford, Me.	Arthur Huot	Berlin, N. H..	20		Laborer	Biddeford, Me.	Delia Cooney ..	Ireland	Housewife ..		
								Simeon Huot ...	Canada	Carpenter ..	1	Rev. John J.
		Medora Morin	Sanford, Me..	17		Mill op.	Sanford, Me.	Belzmire Beland.	Canada	Housewife ..		McGinnis
								Chas. Morin ...	Canada	Elec. Pwr. op.	1	Sanford, Me.
May 1	Lisbon, N. H.	Napoleon Lamontagne	Berlin, N. H..	26		Laborer	Sherbrook, P. Q.	Marie Charrette.	Sanford, Me..	Housewife ..		
								Jos. Lamontagne.	Canada	Laborer	1	Rev. P. E. Walsh
		Freda Sylvester ...	Lisbon, N. H.	21		At home	Littleton, N. H.	Leda Lambert ..	Canada	Housewife ..		Woodsville, N.H.
								Frank Sylvester	Pencook, N.H.	Laborer	1	
May 1	Berlin	Ernest Beaulac	Berlin, N. H..	40		Paper maker.	Nicolet, P. Q.	Mary Therrien .	Pencook, N.H.	Housewife ..		
								Arthur Beaulac..	Nicolet, P. Q.	Laborer	2	Rev. C. J. Paradis
		Marie L. Lamontagne	Berlin, N. H..	35		At home	Windsor Mills P. Q.	Delia Plourde .	Winceslas, PQ	Housewife ..		Berlin, N. H.
								Jos. Lamontagne	St. Apolinaire	Retired	1	
May 1	Berlin	Archille Montminy .	Berlin, N. H..	29		Millman	St. Giles, P.Q.	Leda Lambert .	St. Croix, PQ	Housewife ..		
								Frank Montminy	St. Giles, P.Q.	Retired	1	Rev. C. J. Paradis
		Alma Labrie Gagnon	Berlin, N. H..	28		Housewife ..	Berlin, N. H..	Marg. Brousseau	Canada	Housewife ..		Berlin, N. H.
								Cyrille Labrie ..	.....	Storekeeper .	2	
May 1	Berlin	Basil W. Connelly .	Berlin, N. H..	20		Clerk	St. John, N.B.	Delima Gagnon .	.....	Housewife ..		
								John Connelly .	St. John, N.B.	Laborer	1	Rev. C. J. Paradis
		Nocla Roberge	Berlin, N. H..	20		At home	Berlin, N. H..	Sarah Monahan.	Sussex, N. B..	Housewife ..		Berlin, N. H.
								Jos. J. Roberge.	Canada	Lmbr Survyr.	1	
								Caro. Cadorette.	Canada	Housewife ..		

Marriages Registered in the City of Berlin, N. H. for the Year Ending December 31, 1916

Date of Marriage	Place of Marriage	Name and Surname of Groom and Bride	Residence of each at time of marriage	Age of each	Color of each	Occupation of Groom and Bride	Place of Birth of each	Name of Parents	Birthplace of Parents	Occupation	Marriage	Name, Residence and Official Station of Person by whom married
May 8	Berlin	Alfred Plante	Berlin, N. H..	26	All White	Millman	Sable, Mich.	Peter Plante ...	Rimouski, P.Q	Millman	1	Rev. C. J. Paradis
								Celina Bastille.	Rimouski, P.Q	Housewife ..		Berlin, N. H.
		Veronique C. Bosse.	Berlin, N. H..	29		Housework ..	Edmundston, N. B.	Octave Bosse ...	.....	Farmer	1	
								Veron. Michaud.	.....	Housewife ..		
May 8	Berlin	Jos. G. Sanschagrin.	Berlin, N. H..	21		Chemist	D. Graeli, P. Q.	Jas. Sanschagrin	St.Frncs, P.Q.	Millman	1	Rev. C. J. Paradis
								Celina Corriveau	St. Brnrd, PQ.	Housewife ..		Berlin, N. H.
		Clara Pare	Berlin, N. H..	19		At home	River Andore, P. Q.	Joseph Pare ...	Lk St Jhn, PQ	Millman	1	
								Pegg Trembly ..	Chicoutim, PQ	Housewife ..		
May10	Berlin	John A. Ayling ...	Berlin, N. H..	43		Millman	Charletown, P. E. I.	Edmund Avling .	England	R. R. man ..	2	Rev. E. D.
								Sarah Merry ...	P. E. I.	Housewife ..		Mackey
		Bridget Canny	Bangor, Me..	36		Housework ..	Carndonagh, Ire.	Jeremiah Canny.	Glngn'n ,Ire.	Farmer	1	Berlin, N. H.
								Celia Farren ...	Glngn'n ,Ire.	Housewife ..		
May15	Berlin	Louis W. Couture ..	Berlin, N. H..	25		Laborer	Cookshire, P. Q.	Chas. Couture ..	P. Q. Canada	Plasterer ...	1	Rev. C. J. Paradis
								Emma Belavance	Canada	Housewife ..		Berlin, N. H.
		Exilia Thibault ...	Berlin, N. H..	30		At home	Lake Magog, P. Q.	Samuel Thibault.	St. Denis ...	Screenman ..	1	
								Emerence Binette	C'ticook, P. Q.	Housewife ..		
May23	Berlin	Carl G. Young	Akron, Ohio..	26		Chauffeur ...	Lock Mills, Me.	Moses E. Young.	Bthlm, Me...	Laundry prop.	1	Rev. C. J. Paradis
								L. M. Cole	Portland, Me.	Housewife ..		Berlin, N. H.
		Marie Anne Quintal.	Berlin, N. H..	25		Cashier & Stenographer	Canada	Almeric Quintal.	Canada	Merchant ...	1	
								C. E. Bourgault.	Canada	Housewife ..		
May23	Berlin	Narcisse Caouette ..	Berlin, N. H..	51		Laborer	St. Simeon, Ca.	Urbain Caouette.	St. Simon, Ca.	Farmer	2	Rev. C. J. Paradis
								Olympie Thibault	St. Simon, Ca.	Housewife ..		Berlin, N. H.
		Euphraise G. Genest	Berlin, N. H..	58		Housekeeper..	Groveton, N. H.	Onesime Gauthier	.....	Papermaker .	2	
								Flora Veronneau.	France	Housewife ..		
May29	Berlin	Thos. Geo. Sheridan.	Berlin, N. H..	19		Hostler	Lancaster, N. H.	Peter Sheridan .	Gldhall, Vt..	Hostler	1	Rev. C. J. Paradis
								Annie Morin ..	Gldhall, Vt..	Housewife ..		Berlin, N. H.
		Rose Tardif	Berlin, N. H..	17		Waitress		Thomas Tardif .	St. Sylvstr,PQ	Watchman ..	1	
								Elizabeth Fortier	Canada	Housewife ..		
May29	Berlin	Guy Jos. Fortier ..	Berlin, N. H..	23		Wood Surveyor	Livermore Falls, Me.	Patsy Fortier ..	Canada	Retired	1	Rev. C. J. Paradis
								Octavie Lafrance	Canada	Housewife ..		Berlin, N. H.
		Jennie Philbotte ..	Berlin, N. H..	21		At home	Berlin, N. H..	Jos. Philibotte..	Canada	Carpenter ..	1	
								Rosla Gaudette .	Canada	Housewife ..		

Marriages Registered in the City of Berlin, N. H. for the Year Ending December 31, 1916

Date of Marriage	Place of Marriage	Name and Surname of Groom and Bride	Residence of each at time of marriage	Age of each	Color of each	Occupation of Groom and Bride	Place of Birth of each	Name of Parents	Birthplace of Parents	Occupation	Marriage	Name, Residence and Official Station of Person by whom married
June 3	Berlin	Carroll N. Wheeler.	Berlin, N. H..	27	All White	Trainman ...	Woodsville, N. H.	Amos H. Wheeler	Brnstn, P. Q.	Spt Wtr Wks	1	Rev. P. M. Wood Berlin, N. H.
								Alf. Handford .	Hvrhll, N. H.	Housewife ..		
		Marion Alice Walsh	Berlin, N. H..	23		Teacher	Berlin, N. H..	David Walsh ...	Dnvlle, P. Q.	Track Supt..	1	
								Alicia Moffett ..	Leeds, P. Q..	Housewife ..		
June 5	Berlin	Jos. L. Payeur	Berlin, N. H..	30		Laborer	St. Antoine, P. Q.	Brthlmi Payeur.	St. Antne, PQ.	Retired	1	Rev. C. J. Paradis Berlin, N. H.
								Phlpne. Lefebvre	St.Appolinaire	Housewife ..		
		Marguerite Deloge .	Berlin, N. H..	19		At home	Stafford, Springs	Louis Deloge ...	Berlin, N. H..	Laborer	1	
								Delvina Gagne .	St.Agtha, P.Q.	Housewife ..		
June 5	Berlin	Jos. N. Ouellette ...	Berlin, N. H..	20		Chauffeur ..	Berlin, N. H..	Geo. Ouellette .	Canada	Millwright ..	1	Rev. C. J. Paradis Berlin, N. H.
								Cthrne. Montreuil	N. B.	Housewife ..		
		Malvina Turgeon ..	Berlin, N. H..	20		At home ...	Berlin, N. H..	Wilfred Turgeon	Canada	Millwright ..	1	
								Bernice Breton .	Lewiston, Me.	Housewife ..		
June 5	Berlin	Napeleon Boivin ..	Berlin, N. H..	20		Millman	St. Damien, P. Q.	Elzear Boivin .	St. Giles, P.Q.	Millwright ..	1	Rev. C. J. Paradis Berlin, N. H.
								Amobilis Valliere	Canada	Housewife ..		
		Emma Gagne	Berlin, N. H..	17		At home		Arthur Gagne ..	Montville ...	Millman	1	
								Emma Laflamme	Quebec, P. Q.	Housewife ..		
June 5	Berlin	Frank Popeo	Berlin, N. H..	23		Millman	Italy	Biagio Popeo ...	Italy	Millman	1	Rev. J. A. Trudel Berlin, N. H.
								Costanza Morgese	Italy	Housewife ..		
		Matilde Smigliani ..	Berlin, N. H..	24		At home	Italy	Dmnco. Smigliani	Italy	Millman	1	
								Filomena DeLitta	Italy	Housewife ..		
June 7	Berlin	Roy E. Brawn	Berlin, N. H..	21		Office Clerk .	Gardiner, Me.	Fred W. Brawn.	Gardiner, Me.	Millman	2	Rev. Edw. W. Moore
								Georgia Brann .	Gardiner, Me.	Housewife ..		
		Magel Corbin Brawn	Berlin, N. H..	21		At home	Berlin, N. H..	Wm. E. Corbin .	.....	Mill Supt. ..	2	Berlin, N. H.
								Mary Richardson	.....	Housewife ..		
June 8	Groveton, N. H.	Jessie A. Bunnell ..	Groveton, N. H.	22		Laborer	Columbia, N. H.	Alva Bunnell ..	Dalton, N. H.	Farmer	2	Aked D. Ellingwood
								Dencia Blodgett	Strtfrd, N. H.	Housework .		
		Gladys M. Harriman	Berlin, N. H..	19		Housework .	Conway, N.H.	Walter Harriman	Passe Conway	Laborer	1	Justice of Peace Groveton, N. H.
								Syine Govelno .	Conway, N. H.	Housewife ..		
June12	Berlin	Eugene Dupuis	Berlin, N. H..	25		Carpenter ..	Canada	Jos. Dupuis ...	Canada	Farmer	1	Rev. C. J. Paradis Berlin, N. H.
								Rssnna Marcoux	Canada	Housewife ..		
		Alphonsine Gagne .	Berlin, N. H..	20		At home	Canada	Pierre Gagne ...	Canada	Laborer	1	
								Philomen Bisson.	Canada	Housewife ..		

Marriages Registered in the City of Berlin, N. H. for the Year Ending December 31, 1916

Date of Marriage	Place of Marriage	Name and Surname of Groom and Bride	Residence of each at time of marriage	Age of each	Color of each	Occupation of Groom and Bride	Place of Birth of each	Name of Parents	Birthplace of Parents	Occupation	Marriage	Name, Residence and Official Station of Person by whom married
June12	Berlin	Napoleon Flibotte..	Berlin, N. H..	22		Painter	Berlin, N. H..	Jos. Flibotte ...	P. Q.	Farmer	1	Rev. C. J. Paradis
								Rosalie Godette.	P. Q.	Housewife ..		Berlin, N. H.
		Laura Mercier	Berlin, N. H..	18		Waitress ...	Berlin, N. H..	Esdras Mercier .	P. Q.	Laborer	1	
								Eugenie Demers.	Canada	Housekeeper..		
June12	Berlin	Chas. A. Morancy ..	Berlin, N. H..	31		Electrician .	Groveton, N. H.	Fred Morancy .	Clbrk, N. H..	Engineer	1	Rev. E. D. Mackey
								Annie Sullivan .	Grvtn, N. H..	Housewife ..		
		Elizabeth Fife	Berlin, N. H..	23		Housework .	Newport, Vt.	James Fife	P. Q.	Conductor ..	1	Berlin, N. H.
								S'r'h McLaughlin	P. Q.	Housewife ..		
June13	Berlin	David S. Taylor ...	Mechanic Falls, Me.	30		Paper Maker.	No. Leads, Me.	Jos. L. Taylor ..	Unknown ...	Farmer	2	Rev. W.T. Fellows
								Luctia. D. Taylor	Unknown ...	Laster		Berlin, N. H.
		Ethel M. Winchester	Poland, Me...	21		Lining Maker	Minot, Me. .	W. E. Winchester	Unknown ...	Laster	1	
								Sadie L. Records	Unknown ...	Lining Maker		
June19	Berlin	Winthrop Dunham.	Lawrence, Mass.	36		Manager ...	Cambridge, Mass.	John E. Dunham	Boston, Mass.	Merchant ...	1	Rev. Edw. W. Moore
								Leona T. Delano	Boston, Mass.	Housewife ..		
		Erna R. Desmond .	Berlin, N. H..	35		Stenographer.	N. B.	John Desmond .	N. B.	Lumberman .	1	Berlin, N. H.
								Anna McLean ..	N. B.	Housewife ..		
June19	Berlin	Leon C. Bell	Berlin, N. H..	20		Chauffeur ...	Berlin, N. H..	Jos. Fred'ck Bell	Gorham, N. H.	Horse dealer.	1	Rev. A. J. Trudel
								Malvina Lauziere	Bddefrd, Me..	Housewife ..		Berlin, N. H.
		Flora Adelina Roy.	Berlin, N. H..	22		Store Clerk .	Berlin, N. H..	Xavier Roy	Canada	Millman	1	
								Philomene Carrier	Canada	Housewife ..		
June20	Berlin	Francis J. Campbell.	Berlin, N. H..	27		Steamfitter .	Canada	John Campbell .	Canada	Farmer	1	Rev. C. J. Paradis
								Hannah Egan ..	Canada	Housewife ..		Berlin, N. H.
		Corine T. Dubuc ...	Berlin, N. H..	31		At home	P. Q.	Arthur Dubuc .	Montrl, P. Q.	Dentist	1	
								Regina Casavant	Canada	Housewife ..		
June26	Berlin	Geo. E. Rousseau ..	Berlin, N. H..	26		Baker	St. Nichols, P. Q.	Elzear Rousseau.	P. Q.	Baker	1	Rev. C. J. Paradis
								Geor. Frechette.	P. Q.	Housewife ..		Berlin, N. H.
		Marie A. Roderique .	Berlin, N. H..	24		At home	Berlin, N. H..	Louis Roderique.	Canada	Lumberman .	1	
								Celina Olivier ..	P. Q.	Housewife ..		
June26	Berlin	Henry A. Noel	Berlin, N. H..	44		Mail Carrier.	Lyme, N. H..	Amos E. Noel ..	Canada	Shoe Maker.	2	Rev. E. D. Mackey
								Ida Gingras	Canada	Housewife ..		
		Gertrude M. Verge .	Berlin, N. H..	34		Housewife ..	Andover, Me.	Nobel E. Small .	Upton, Me. .	Farmer	2	Berlin, N. H.
								Eunice E. Emery	Byrnts Pd, Me.	Housekeeper..		

All White

Marriages Registered in the City of Berlin, N. H. for the Year Ending December 31, 1916

Date of Marriage	Place of Marriage	Name and Surname of Groom and Bride	Residence of each at time of marriage	Age of each	Color of each	Occupation of Groom and Bride	Place of Birth of each	Name of Parents	Birthplace of Parents	Occupation	Marriage	Name, Residence and Official Station of Person by whom married
June26	Berlin	Edwin H. Hartshorn	Portland, Me.	36	All White	R.R.Trainman	Portland, Me.	J. M. Hartshorn	Portland, Me.	Janitor	2	Rev. H. G. Mclaughlin
		Maude G. Suffill	Berlin, N. H.	18		At home	Berlin, N. H.	Jessie F.	Portland, Me.	Housewife		
								John Thos. Suffill	England	Millman	1	Berlin, N. H.
								Ida Lewis	Unknown	Deceased		
July 3	Berlin	Esdras Dusseault	Berlin, N. H.	32		Millhand	Canada	Marcel Dusseault	Canada	Farmer	1	Rev. C. J. Paradis
								Adelaide Lapointe	Canada	Housewife		Berlin, N. H.
		Rosaria Guay	Berlin, N. H.	18		At home	Canada	Ovide Guay	Canada	Millhand	1	
								Delia Poire	Canada	Housewife		
July 3	Berlin	Robert Hebert	Berlin, N. H.	28		Millwright	N. B.	Isdore Hebert	Canada	Laborer	1	Rev. C. J. Paradis
								Elzbth Lampson.	England	Housewife		Berlin, N. H.
		Emilda Bonrassa	Berlin, N. H.	19		At home	Berlin, N. H.	Michael Bourassa	Canada	Laborer	1	
								Blzmre. Rousseau	Canada	Housewife		
July 31	Berlin	Gedeon Maure	Berlin, N. H.	27		Clerk	Canada	Jos. Maure	Canada	Stone Mason.	1	Rev. C. J. Paradis
								Arhtemise Patry	Canada	Housewife		Berlin, N. H.
		Graziella St. Hilaire	Berlin, N. H.	26		Clerk	Canada	Dlphs St. Hilaire	Canada	Molder	1	
								Mary Fournier	Canada	Housewife		
July 31	Berlin	Armand Dupuis	Berlin, N. H.	22		Millhand	Canada	Chryslge Dupuis	Canada	Millhand	1	Rev. C. J. Paradis
								Elizabeth Auger.	Canada	Housewife		Berlin, N. H.
		Florida Bergeron	Berlin, N. H.	18		At home	Canada	Victor Bergeron.	Canada	Millhand	1	
								Mary Chaisson	Canada	Housewife		
Aug 5	Berlin	John L. Johnson	Berlin, N. H.	24		Electrician	Brownville, Me.	Nels N. Johnson	Sweden	Millwright	1	Rev. H. G. Mclaughlin
		Ruby Percival	Gorham, N. H.	21		School Teacher	Gilead, Me.	Martha Nilson	Sweden	Housewife		
								Frank Percival	Island Pond.	Engineer	1	Berlin, N. H.
								Unie Bennett	Gilead. Me.	Housewife		
Aug 7	Berlin	Geo. Lapointe	Berlin, N. H.	28		Millhand	Berlin, N. H.	Samuel Lapointe	Canada	Millman	1	Rev. C. J. Paradis
								Engine. Tangay.	Canada	Housewife		Berlin, N. H.
		Blanche Thibodeau	Berlin, N. H.	19		At home	Canada	Jos. Thibodeau	Canada	Shoemaker	1	
								Amanda Poulette	Canada	Housewife		
Aug 7	Berlin	Henry Robereg	Berlin, N. H.	22		Brakeman	Canada	Jos. J. Roberge.	Canada	Foreman	1	Rev. C. J. Paradis
								Caroline Cadoret.	Canada	Housewife		Berlin, N. H.
		Valerie Veilleux	Berlin, N. H.	25		Table Girl	Canada	Augustin Veilleux	Canada	Farmer	1	
								Celina Bisson	Canada	Housewife		

Marriages Registered in the City of Berlin, N. H. for the Year Ending December 31, 1916

Date of Marriage	Place of Marriage	Name and Surname of Groom and Bride	Residence of each at time of marriage	Age of each	Color of each	Occupation of Groom and Bride	Place of Birth of each	Name of Parents	Birthplace of Parents	Occupation	Marriage	Name, Residence and Official Station of Person by whom married
Aug 7	Berlin	Napeleon Tremaine .	Berlin, N. H..	29	All White	Paper maker..	Gorham, N. H.	Thomas Tremaine	Canada	Millhand ...	1	Rev. C. J. Paradis Berlin, N. H.
		Rosia Rancour	Berlin, N. H..	26		Worked in Mill	Berlin, N. H..	Roslie Dancouse.	Canada	Housewife ..		
								Alphonse Rancour	Canada	Millwright ..	1	
								Marie A. Rivest.	Canada	Housewife ..		
Aug 7	Berlin	Jos. Victor Plante .	Berlin, N. H..	36		Works for B. Street R. R.	Canada	Samuel Plante .	Canada	Wkd for GTR	1	Rev. C. J. Paradis Berlin, N. H.
								Grdne Michaud..	Canada	Housewife ..		
		Marie T. St. Pierre .	Berlin, N. H..	24		Table Girl...	Canada	Havier St. Piere	Canada	Farmer	1	
								Theo. Robichaud.	Canada	Housewife ..		
Aug 14	Berlin	E. Griffin	Berlin, N. H..	21		Watchman ..	Newbury, Vt.	Chas. E. Griffin .	Mass.	Painter	1	Rev. T. Aug. Lellehei
								Lizzie Smith ..	Scotland ...	Housewife ..		
		Amanda Stienburg .	Berlin, N. H..	21		At home	Berlin, N. H..	John Stienburg .	Sweden	Millhand ...	1	Berlin, N. H.
								.....	Norway	Housewife ..		
Aug 21	Groveton, N. H.	Amedie Letourneau .	Berlin, N. H..	41		Laborer	Canada	Olndr Letourneau	Canada	Laborer	2	Rev. W. J. Cavanaugh
								Enlalie Brunelle	Canada	Housewife ..		
		Agnes Geureiu ...	Groveton, N. H.	43		Housekeeper.	Canada	Mocise Riendeau	Canada	Laborer	2	Groveton, N. H.
								Agnes Bousselle.	Canada	Housewife ..		
Aug 21	Berlin	Jos. E. O. Lessard .	Berlin, N. H..	23		Millman	Canada	Peter Lessard .	Berlin, N. H..	Farmer	1	Rev. J. A. Trudel Berlin, N. H.
								Celanire Rouchier	Canada	Housewife ..		
		Delia Frechette ...	Berlin, N. H..	18		Housework .	Berlin, N. H..	Eloi Frechette .	Berlin, N. H..	Foreman ...	1	
								Adele Charest ..	Canada	Housewife ..		
Aug 22	Berlin	John W. Mackenzie.	Berlin, N. H..	19		Millhand	Lewiston, Me.	Dvd. C. Makenzie	Canada	Millhand ...	1	Rev. H. G. Mclaughlin
								M. J. McGregor.	Canada	Housewife ..		
		Ellen Doris Wight .	Gorham, N. H.	21		At home	Gorham, N. H.	Thomas Wight .	Gilead, Me..	Farmer	1	Berlin, N. H.
								Alice R. Paebody	Gorham, N. H.	Housewife ..		
Aug 28	Berlin	Rosarie Parent	Berlin, N. H..	18		Beaterman .	Canada	Frank Parent ..	Canada	Millman	1	Rev. C. J. Paradis Berlin, N. H.
								Emile Parent ..	Canada	Housewife ..		
		Maria Morel	Berlin, N. H..	22		Table Girl ..	Gorham, N. H.	Victor Morel ..	Canada	Millman	1	
								Clothild Cloutier	Canada	Housewife ..		
Aug 30	Gorhan	Percy Barchard	Berlin, N. H..	24		Electrician .	Bethel, Me. .	James Barchard.	Malden, Mass.	Machinist ..	1	Rev. M. B. MacMaster
								Evngline. Gibson	Malden, Mass.	Housewife ..		
		Annie Robinson ...	Berlin, N. H..	24		At home	So. Brewer, Me.	James Robinson .	.....	Farmer	1	Gorham, N. H.
								.....	Newcstle. N.B.	Housewife ..		

Marriages Registered in the City of Berlin, N. H. for the Year Ending December 31, 1916

Date of Marriage	Place of Marriage	Name and Surname of Groom and Bride	Residence of each at time of marriage	Age of each	Color of each	Occupation of Groom and Bride	Place of Birth of each	Name of Parents	Birthplace of Parents	Occupation	Marriage	Name, Residence and Official Station of Person by whom married
Sep. 4	Berlin	Jean B. Dion	Berlin, N. H.	22	All White	Millhand	Canada	Jos. Dion	Canada	Farmer	1	Rev. C. J. Paradis Berlin, N. H.
		Emilia Houle	Berlin, N. H.	15		At home	Berlin, N. H.	Mathilda Grenier	Canada	Housewife		
								Francois Houle.	Canada	Millhand	1	
								Celestine Hamel.	Canada	Housewife		
Sep. 4	Berlin	Edward Webb	Berlin, N. H.	24		Steamfitter	Fort Edw, N. Y.	Philmore Webb.	Ft. Edw, N. Y	Laborer	1	Rev. C. J. Paradis Berlin, N. H.
								M. Constantine.	Malone, N. Y.	Housewife		
		M. Florence G. Morin	Berlin, N. H.	18		At home	Fall River, Mass.	Thlsphore Morin	Fll Rvr, Mass.	Millman	1	
								Florence Labrie.	Fll Rvr, Mass.	Housewife		
Sep. 4	Berlin	Karl Max Yensen	Berlin, N. H.	19		Painter	Denmark	Anders Yensen	Denmark	Painter	1	Rev. H. G. Mclaughlin Berlin, N. H.
								Anna Anderson	Denmark	Housewife		
		Ida May Innes	Berlin, N. H.	22		Housework	Mass.	David Innes	Scotland	Tailor	1	
								Jessie Stewart	Scotland	Housewife		
Sep. 9	Berlin	Louis M. Arey	Berlin, N. H.	26		Clerk	So. Portland, Me.	Leader S. Arey.	Bnl Hvn, Me.	Farmer	1	Rev. Edw. W. Moore Berlin, N. H.
								Nellie Smiley	Nw Prt, N. S.	Housewife		
		Gladys E. Robinson.	Berlin, N. H.	25		At home	Naples, Me.	Delmore Robinson	Naples, Me.	Salesman	1	
								Sadie Maxfield	Naples, Me.	Housewife		
Sep. 11	Berlin	Amedie Sevigny	Canada	57		Farmer	Canada	Louis Sevigny	Canada	Farmer	2	Rev. C. J. Paradis Berlin, N. H.
								Mary Derocher.	Canada	Housewife		
		Elsie Ricard Cartier.	Berlin, N. H.	52		Housekeeper	Canada	Louis Ricard	Canada	Farmer	3	
								Elsie Dupuis	Canada	Housewife		
Sep. 17	Berlin	Thoralf J. Aulie	Berlin, N. H.	28		Millman	Norway	Karl O. Aulie	Norway	Baker	1	Rev. T. Aug. Lillehei Berlin, N. H.
								Karen M. Jensen	Norway	Housewife		
		Gina J. Holsather	Berlin, N. H.	24		At home	Norway	G. I. Holsather.	Norway	Carpenter	1	
								Julie A. Larsen.	Norway	Housewife		
Sep. 21	Berlin	Willard D. Buber	Berlin, N. H.	19		Bookkeeper	Berlin, N. H.	Luther Buber	Canada	Contractor	1	Thos. L. Marble Justice of Peace Berlin, N. H.
								Ellen Urquhart	Canada	Housewife		
		Annie Jennie Roy	Berlin, N. H.	17		At home	Berlin, N. H.	Joseph Roy	Canada	Retired	1	
								Adeline St. Jocke	Canada	Housewife		
Sep. 25	Berlin	Eugene Breton	Berlin, N. H.	36		Shoemaker	Berlin, N. H.	Stanislas Breton	Canada	Farmer	1	Rev. J. A. Trudel Berlin, N. H.
								Louise Chritien	Canada	Housewife		
		Alexins C. Beaudoin.	Berlin, N. H.	23		At home	Berlin, N. H.	F. Phil. Beaudoni	Canada	Canvasser	1	
								Mary L. Dube	Canada	Housewife		

Marriages Registered in the City of Berlin, N. H. for the Year Ending December 31, 1916

Date of Marriage	Place of Marriage	Name and Surname of Groom and Bride	Residence of each at time of marriage	Age of each	Color of each	Occupation of Groom and Bride	Place of Birth of each	Name of Parents	Birthplace of Parents	Occupation	Marriage	Name, Residence and Official Station of Person by whom married
Sep. 30	Berlin	Frederic Libby	Wellesley Hills, Mass.	23	All White	Investment Business	Pittsfield, N. H.	F. S. Libby ...	Wlfbro, N. H.	Superintend...	1	Rev. Edw. W. Moore
		Ruth S. Holt	Berlin, N. H..	23		At home	Berlin, N. H..	Sarah Deering .	Richmnd, Me.	Housewife ..		
								Geo. H. Holt ..	Milan, N. H..	Electrician .	1	Berlin, N. H.
								Gertrude Vincent	Berlin, N. H..	Housewife ..		
Oct. 2	Berlin	Charles M. Hare ..	Rumford, Me.	30		Bookkeeper..	Gardner, Mass.	Daniel E. Hare .	Gardner, Mass.	Mechanic ...	1	Rev. E. D. Mackey
								Abbey E. Kirby .	St. Chas., Mo.	Housewife ..		
		Lillian M. Gonya ..	Berlin, N. H..	28		Stenographer.	Berlin, N. H..	Jos. E .Gonya .	Quebec	Grocer	1	Berlin, N. H.
								Etta E. Wilson .	Berlin, N. H..	Housewife ..		
Oct. 2	Berlin	Philias Beaudoin ..	Berlin, N. H..	23		Laborer	P. Q.	Wm. Beaudoin .	P. Q.	Farmer	1	Rev. C. J. Paradis
								Heneriette Blais.	P. Q.	Housewife ..		Berlin, N. H.
		Alice McShane ...	Berlin, N. H..	21		At home	Berlin, N. H..	Wm. MsShane .	N. B.	Foreman ...	1	
								Jsphne Lapointe.	P. Q.	Housewife ..		
Oct. 5	Berlin	W. L .Jodrie	Milan, N. H..	47		Farmer	N. S.	Thomas Jodrie .	N. S.	Farmer	2	Rev. H. G. Mclaughlin
								Jane Low	N. S.	Housewife ..		
		Ella Hager	Berlin, N. H..	30		Housekeeper..	Durham, Me..	Frank Jordan ..	Portland, Me.	Farmer	2	Berlin, N. H.
								Mary Stevens ..	Bethel, Me...	Housewife ..		
Oct. 7	Gorhan	Fred Gingria	Berlin, N. H..	28		Pressman ...	Quebec	Pierre Gingria ..	Quebec	Farmer	1	Rev. H. W. Haynes
								Diana Blanchard	Quebec	Housewife ..		
		Hatty Demers	Berlin, N. H..	21		Housework .	Berlin, N. H..	Frank Demers .	Quebec	Millhand ...	2	Gorham, N. H.
								Delmore Demers.	Quebec	Housewife ..		
Oct. 7	Whitefield	Carl E. Christianson	Berlin, N. H..	22		Foreman ...	Berlin, N. H..	C. Christianson .	Norway	Scaler	1	E. M. Bowker
								Emma Finsen ..	Norway	Housewife ..		Whitefield, N. H.
		Mary Ann Devost ..	Berlin, N. H..	19		At home	Norton Mills, Vt.	Jos. Devost	Canada	Millwright ..	1	
								Mary Faille	Nrton Mlls, Vt.	Housewife ..		
Oct. 9	Hanover, N. H.	Harris C. Pierce ..	Berlin, N. H..	21		Auto Dealer.	Berlin, N. H..	E. E. Pierce ...	Ln'nbrg, Vt..	Lmbr Slsmn.	1	Rev. E.C. Sargent
								Etta Cheney	Ln'nbrg, Vt..	Housewife ..		Hanover, N. H.
		Vera I. Danforth ..	Island Pond Vt.	22		At home	Island Pond, Vt.	Arthur Danforth	Islnd Pd, Vt.	Engineer ...	1	
								Alice Danforth .	Shrbrk, P. Q.	Cook		
Oct. 9	Berlin	Wilfred Roy	Berlin, N. H..	26		Millman	Canada	Pierre Roy	Canada	Farmer	1	Rev.J. H.Cormier
								Philo. Cointoire.	Canada	Housewife ..		Berlin, N. H.
		Eva St. Cyr	Berlin, N. H..	18		At home	Canada	Jos. St. Cyr	Canada	R. R. man .	1	
								Olivier Ayotte .	Canada	Housewife ..		

Marriages Registered in the City of Berlin, N. H. for the Year Ending December 31, 1916

Date of Marriage	Place of Marriage	Name and Surname of Groom and Bride	Residence of each at time of marriage	Age of each	Color of each	Occupation of Groom and Bride	Place of Birth of each	Name of Parents	Birthplace of Parents	Occupation	Marriage	Name, Residence and Official Station of Person by whom married
Oct. 12	Berlin	James Buber	Berlin, N. H.	31		Carpenter	N. B.	James Buber	N. B.	Cook	1	Rev. W.T. Fellows Berlin, N. H.
		Jessie Newell	Berlin, N. H.	22		Housework	Newfoundland	Rebecca McNeil.	N. B.	Housewife		
Oct. 21	Berlin	Charles H. Davis	Berlin, N. H.	45		Laborer	N. H.	Edw. Newell	Newfoundland	Farmer	1	
		Mary Goyette	Berlin, N. H.	38		Housework	St. Johnsbury, Vt.	Jessie Nosely	Newfoundland	Housewife		
Oct. 23	Berlin	Fred Lafferty	Berlin, N. H.	31		Policeman	N. B.	John L. Davis	Campden, N.H.	Schl Tcher	2	Rev. W.T. Fellows Berlin, N. H.
		Nella Patterson	Gorham, N. H.	21		At home	Colebrook, N. H.	Sarah Blodgett	New York	Housewife		
Oct. 23	Berlin	Leo. V. Shields	Berlin, N. H.	28		Storekeeper I. P. Co.	Norton Mills, Vt.	Alfred Martel	Canada	Storekeeper	2	
		Lena H. Marshall	Berlin, N. H.	27		At home	Northumberland, N. H.	Lucy Willett	St. Jnsby, Vt.	Housewife		
Oct. 24	Berlin	Richard Solomon	Berlin, N. H.	22		Merchant	Syria	Geo. Lafferty	Ireland	Farmer	1	Rev. E. D. Mackey
		Rosie Asaff Solomon	Berlin, N. H.	19		Housework	Syria	Julia Murphy	N. B.	Housewife		
Oct. 24	Concord, N. H.	Ralph F. Bedell	Berlin, N. H.	49		Carpenter	P. Q.	Steph. Patterson	Old Orchd, Me	Cook	1	Berlin, N. H.
		Mary A. Coyle	Berlin, N. H.	57		Housework	Quebec	Nella York	Old Orchd, Me	Housewife		
Oct. 25	Berlin	Sidney S. Twitchell	Milan, N. H.	32		Lumberman	Milan, N. H.	Jos. Shields	P. Q.	Retired	1	Rev. E. D. Mackey
		Florence A. Murray	Berlin, N. H.	31		At home	Berlin, N. H.	M. A. Sheridan	Lncstr, N. H.	Housewife		
Oct. 30	Berlin	Mikie Cleary	Dummer, N. H.	30		Farmer	Dummer, N.H.	A. N. Marshall	Dalton, N. H.	Farmer	1	Berlin, N. H.
		Georgie A. Wheeler	Milan, N. H.	24		Housework	Milan, N. H.	Annie Finney	Quebec	Housewife		
								Abyss Solomon	Syria	Farmer	1	Rev. C. J. Paradis Berlin, N. H.
								Mary Habib	Syria	Housewife		
								Asaff Solomon	Syria	Merchant	1	
								Marianna Shady.	Syria	Housewife		
								Milo Bedell	Concord, N.H.	Carpenter	2	Henry E. Chambulin
								Emily J. Dunning	P. Q.	Housewife		
								Peter Kelley	Ireland	Farmer	2	Concord, N. H.
								Mary Hannon	Ireland	Housewife		
								C.M. C. Twitchell	Milan, N. H.	Lumberman	1	Rev. Edw. W. Moore
								L. E. Wentworth	Stark, N. H.	Housewife		
								A. C. Murray	P. E. I.	Teamster	1	Berlin, N. H.
								Annie Lidstone.	P. E. I.	Housewife		
								Mike Cleary	Canada	Farmer	2	Rev. E. D. Mackey
								Lydia E. Stiles	Albany, Me.	Housewife		
								Mike Wheeler	Canada	Farmer	1	Berlin, N. H.
								Maggie Hickie	Canada	Housewife		

All White

Marriages Registered in the City of Berlin, N. H. for the Year Ending December 31, 1916

Date of Marriage	Place of Marriage	Name and Surname of Groom and Bride	Residence of each at time of marriage	Age of each	Color of each	Occupation of Groom and Bride	Place of Birth of each	Name of Parents	Birthplace of Parents	Occupation	Marriage	Name, Residence and Official Station of Person by whom married
Oct. 30	Berlin	Geo. W. P. McGee	Berlin, N. H.	20	All White	Office Clerk	Berlin, N. H.	P. J. McGee	Canada	Blacksmith	1	Rev. E. D. Mackey
								Mary E. Sheehe.	Nrthumbrland	Housewife		
		Elizabeth A. Rooney.	Berlin, N. H.	21		Housework	Danvers Mass.	D. F. Rooney	Ireland	Watchman	1	Berlin, N. H.
								Elizabeth Healy.	Bostn, Mass.	Housewife		
Nov 6	Berlin	Louis Falardeau	Berlin, N. H.	20		Machinist	Rumford, Me.	Thos. Falardeau.	Canada	Millman	1	Rev. J. A. Trudel
								Dinas Morin	P. Q.	Housewife		Berlin, N. H.
		Rosilda Hamel	Berlin, N. H.	18		Clerk	Berlin, N. H.	Medone Hamel	Canada	Millman	1	
								Alvina Balida	Canada	Housewife		
Nov 9	Berlin	Mike Brooks	Berlin, N. H.	24		Laborer	Russia	Joe Brooks	Russia	Farmer	1	C. M. Davidson J. P.
								Geraldine Jorie	Russia	Housewife		
		Julia Krause	Gorham, N. H.	27		Housework	Russia	Andric Karuse	Russia	G.T.R. man	1	Berlin, N. H.
								Lizzie Karuse	Russia	Housewife		
Nov 13	Berlin	Joseph Pazzii	Berlin, N. H.	28		Laborer	Italy	Rafael Pazzii	Italy	Farmer	1	Rev. E. D. Mackey
								M. Marlvionna	Italy	Housewife		
		Vaini Bouchord	Berlin, N. H.	20		At home	Berlin, N. H.	Henry Bouchord.	Canada	Millhand	1	Berlin, N. H.
								Roselie Bouchard	Canada	Housewife		
Nov 19	Lewiston	Linwood E. Small	Berlin, N. H.	30		Mill operative	Maine	Nathaniel Small.	Bowdoin, Me.	Teamster	1	Rev. A. C. Cote Lewiston, Me
								Sarah Maynes	Bowdoin, Me.	Housewife		
		Anna Mercier	Lewiston, Me.	23		Housekeeper	Lewiston, Me.	Alfred Mercier	Canada	R. R. Employe	1	
								Angeline Huot	Canada	Housewife		
Nov 20	Berlin	Wilfred Michaud	Berlin, N. H.	22		Millhand	No. Stratford, N. H.	P. N. Michaud	Canada	City Engineer	1	Rev. C. J. Paradis
								Jsphne Boudreau	Canada	Housewife		Berlin, N. H.
		Dorina Lantigne	Berlin, N. H.	23		Housework	N. B.	J. N. Lanteigne.	Canada	Laborer	1	
								Philomene Doucet	Canada	Housewife		
Nov 20	Berlin	Cyrus Sicard	Berlin, N. H.	24		Millhand	Canada	Hiram Sicard	N. B.	Farmer	1	Rev. C. J. Paradis
								Jannie Johnson.	N. B.	Housewife		Berlin, N. H.
		Catherine Lebreton	Berlin, N. H.	20		At home	Millnocket, Me.	Geo. Lebreton	Canada	Contractor	1	
								Emilie Arsneau	Canada	Housewife		
Nov 20	Berlin	Archie G. Parrin	Gorham, N. H.	22		Barber	Hyde Park, Vt.	Peter A. Parrin.	Northfield, Vt.	Barber	1	Rev. E. D. Mackey
								Flora E. Stone	Hyde Pk, Vt.	Housewife		
		E. C. Wheeler	Berlin, N. H.	22		Housework	Berlin, N. H.	Edw. D. Wheeler		Carpenter	1	Berlin, N. H.
								Elzbeth McMann	Jacksn, N. H.	Housewife		

Marriages Registered in the City of Berlin, N. H. for the Year Ending December 31, 1916

Date of Marriage	Place of Marriage	Name and Surname of Groom and Bride	Residence of each at time of marriage	Age of each	Color of each	Occupation of Groom and Bride	Place of Birth of each	Name of Parents	Birthplace of Parents	Occupation	Marriage	Name, Residence and Official Station of Person by whom married
Nov 27	Gorham	Albert Reisch	Berlin, N. H.	19	All White	Chef	Berlin, N. H.	Carl Reisch	Germany	Millman	1	Rev. Jas. B. McCaffery
								Rose Nicker	Germany	Housewife		
		Anna Michaud	Gorham, N. H.	17		At home	Whitefield, N. H.	Jos. Michaud	Canada	Bar Tender	1	Berlin, N. H.
								Amstsie. Allaire.	Canada	Housewife		
Nov 27	Berlin	Jos. S. Bourassa	Berlin, N. H.	34		Laborer	Berlin, N. H.	Michael Bourassa	Canada	Laborer	1	Rev. C. J. Paradis
								Blzrmse Rousseau	Canada	Housewife		Berlin, N. H.
		Elizabeth Hebert	Berlin, N. H.	30		At home	Canada	Isadore Hebert.	Canada	Farmer	1	
								Elzbth. Lamleson	Canada	Housewife		
Nov 30	Berlin	Thos. J. Donahue	Berlin, N. H.	40		Foreman	Canada	Edward Donahue	Canada	Farmer	2	C. M. Davidson J. P.
								Kathrine Martin	Canada	Housewife		
		Mabel E. Vinal	Berlin, N. H.	30		Bookkeeper	Groveton, N. H.	C. T. McNally	St. Albns, Vt.	Hotelkeeper	2	Berlin, N. H.
								Dona Hossfort	Est Hvn, Vt.	Housewife		
Nov 30	Berlin	Patrick Shelvin	Berlin, N. H.	25		Electrician	Mass.	Patrick Shevlin.	Ireland	Plasterer	1	Rev. E. D. Mackey
								Mary Dillon	Ireland	Housewife		
		Ethel Murphy	Berlin, N. H.	20		At home	Berlin, N. H.	Robert Murphy	N. B.	Millhand	1	Berlin, N. H.
								Mary Cullens	Quebec	Housewife		
Dec. 2	Berlin	Frank P. Reid	Berlin, N. H.	19		Lead Burner Helper	Berlin, N. H.	H. A. Reid	Canada	Millwright	1	Rev. E. D. Mackey
								Marg. Youngcliss	Canada	Housewife		
		Annie L. Hickey	Berlin, N. H.	18		At home	Milan, N. H.	Frank Hickey	Canada	Teamster	1	Berlin, N. H.
								Hannah Lynch	Canada	Housewife		
Dec. 6	Berlin	Edw. L. Hanley	So. Royalton, Vt.	36		Merchant	Bristol, Me.	Lucien B. Hanley	Bristol, Me.	Farmer	1	Rev. Edw. W. Moore
								J. M. Hanley	Ireland	Housewife		
		Lizzie E. Hall	So. Royalton, Vt.	28		Nurse	W. Falmouth, Me.	Geo. L. Hall	W. Falmouth.	Merchant	1	Berlin, N. H.
								Annie B. Hall	Brnswick, Me.	Housewife		
Dec. 23	Berlin	Harold Johnson	Berlin, N. H.	28		Laborer	Berlin, N. H.	John Johnson	Norway	Laborer	1	Rev. T. Aug. Lellehei
								Carrie Nelson	Norway	Housewife		
		Dagmar Johnson	Berlin, N. H.	22		Housework	Norway	Edgar Johnson	Norway	Motorman	1	Berlin, N. H.
								Betty Svenson	Norway	Housewife		
Dec. 23	Berlin	Harry W. Ferguson	Lewiston, Me.	24		Electrician	Waterville, Me.	Wm. W. Ferguson	Frdrcktn, N.B.	Farmer	1	Rev. W.T. Fellows
								Lois Furlong	Muncton, N.B.	Housewife		Berlin, N. H.
		Anna E. Von Deck	Lewiston, Me.	20		Matcher in Shoe Factory	N. Y.	R. F. Von Deck.	N. Y.	Farmer	1	
								Annie Richard	N. Y.	Housewife		

Marriages Registered in the City of Berlin, N. H. for the Year Ending December 31, 1916

Date of Marriage	Place of Marriage	Name and Surname of Groom and Bride	Residence of each at time of marriage	Age of each	Color of each	Occupation of Groom and Bride	Place of Birth of each	Name of Parents	Birthplace of Parents	Occupation	Marriage	Name, Residence and Official Station of Person by whom married
Dec. 23	Pembroke N. H.	Wm. Hoxie	Berlin, N. H.	61		Builder	Fairfield, Me.	E. B. Hoxie	Fairfield, Me.	Farmer	2	Rev. Thos. W. Harwood
								Mary Hoxie	Fairfield, Me.	Housewife		
		Bertha Boyd	Berlin, N. H.	47		Housework	Union, Me.	E. Morse	Union, Me.	Farmer	2	Pembroke, N. H.
								Rhoda Dannings.	Maine	Housewife		
Dec. 25	Berlin	Lester Clinch	Berlin, N. H.	20		Millman	Berlin, N. H.	Geo. F. Clinch	N. B.	Beltmaker	1	Rev. Edw. W. Moore
								Mrgret McCurdy	Pennsylvania.	Housewife		
		Leonia Ouillette	Berlin, N. H.	20		Table Girl	Berlin, N. H.	Archie Ouillette	Canada	Millwright	1	Berlin, N. H.
								Mary A. Lemieux	Canada	Housewife		
Dec. 26	Berlin	Homer Bourgault	Berlin, N. H.	26	All White	R. R. man	Canada	E. Bourgault	Canada	Farmer	1	Rev. J. A. Trudel
								Elizabeth Bedard	Canada	Housewife		Berlin, N. H.
		Emilda Perrault	Berlin, N. H.	17		At home	Berlin, N. H.	Tom Perrault	Canada	Laborer	1	
								Mary Nollette	Canada	Housewife		
Dec. 27	Berlin	L. D. Crowell	Berlin, N. H.	22		Plumber	Berlin, N. H.	G. H. Crowell	Mass.	Plumber	1	Rev. Edw. W. Moore
								Eugenia Duke	St. John, N.B.	Housewife		
		Edith C. Ells	Berlin, N. H.	22		Stenographer.	Berlin, N. H.	Frank P. Ells	N. S.	Foreman	1	Berlin, N. H.
								Lydia Harriman.	Maine	Housewife		
Dec. 31	Berlin	Harland T. Jefferson	Berlin, N. H.	23		Electrician	Indiana	Chas. L. Jefferson	.....	Carpenter	1	Rev. E. D. Mackey
								Nancy Lake	Indinia	Housewife		
		Anna M. Robitalle.	Berlin, N. H.	36		Cooking	Canada	John Robitalle	Canada	Farmer	1	Berlin, N. H.
								.....	Canada	Housewife		

Intentions of Marriages Filed in the City of Berlin, N. H., for the Year Ending December 31, 1916.—No Returns Received

Date of Intention Filed	Place of Marriage	Name and Surname of Groom and Bride	Residence of each at time of marriage	Age of each	Color of each	Occupation of Groom and Bride	Place of Birth of each	Name of Parents	Birthplace of Parents	Occupation	Marriage	Name, Residence and Official Station of Person by whom married
Mar 16		Alfred Dubreil	Berlin, N. H..	26		Carpenter ..	Berlin, N. H..	Alxnder Dubreil.	Canada	Carpenter ..	1	
								Alphnsne. Golin.	Canada	Housewife ..		
		Amanda Audette ..	Rumford, Me.	23		Waitress ...	St. Johnsbury, Vt.	Moise Audette .	Canada	Wks in Fndry	1	
								Alphnse. Pothier.	Canada	Housewife ..		
Apr 1		Edw. C. Minor	Berlin, N. H..	28		Machinist ..	W. Bloomfield N. Y.	Chas. Minor ...	W. Blmfld,NY	Mchancl Eng.	1	
								G. M. McDowell .	Cohocton,N.Y.	Housewife ..		
		Arletta Grace Yates.	Berlin, N. H..	18		At home	Bethel, Me. .	John L. Yates ..	Greenwood,Me	Butcher	1	
								Grace L. Knapp .	Bethel, Me. .	Housewife ..		
May 9		Darvine Boiselle ..	Berlin, N. H..	19		Paper maker.	Berlin, N. H..	Emile Boiselle .	Canada	Laborer ...	1	
								Emma Belland .	Canada	Housewife ..		
		Alta R. Yates	Berlin, N. H..	16		At home	Bethel, Me. .	John L. Yates ..	Greenwood,Me	Meat Cutter .	1	
								Grace L. Knapp.	Bethel, Me. .	Housewife ..		
May22		Eugene Dupuis	Berlin, N. H..	25		Carpenter ..	Canada	Jos. Dupuis	Canada	Farmer	1	
								Rssna. Marconx.	Canada	Housewife ..		
		Alphonsine Gagne .	Berlin, N. H..	20		At home	Canada	Pierre Gagne ...	Canada	Laborer	1	
								Philo. Bisson ..	Canada	Housewife ..		
May27		Napoleon Flibotte ..	Berlin, N. H..	22		Painter	Berlin, N. H..	Jos. Flibotte ...	St. Js. Eli,PQ	Farmer	1	
								Rosalie Godette.	Canada	Housewife ..		
		Laura Mercier	Berlin, N. H..	18		Waitress	Berlin, N. H..	Esdras Mercier..	St. Isdr, P.Q	Laborer	1	
								Eugenie Dumars.	Canada	Housewife ..		
Sep. 11		H. H. Dickinson ...	Berlin, N. H..	20		Millman	Berlin, N. H..	Carlton Dickinson	Vermont	Truckman ..	1	
								Annie Calbac ...	Canada	Housewife ..		
		Anna M. Cumber .	Berlin, N. H..	20		At home	Berlin, N. H..	Thos. Cumber ..	Canada	Foreman ...	1	
								Elizabeth Scott..	Canada	Housewife ..		
Sep. 26		Clyde O. Ladd	Vienna, Me..	22		Laborer	Vienna, Me...	Jacob Ladd	Wales, Me. .	Stonecutter .	1	
								Rose Moore	Vienna, Me..	Housewife ..		
		Gladys E. Moore ..	Vienna, Me..	18		At home	Vienna, Me...	.....	.....	.....	1	
								Ethel Moore	Vienna, Me..	Housekeeper..		
Nov 21		Osmond S. Johnson.	Berlin, N. H..	30		Shipping Clerk	Berlin, N. H..	Evan Johnson ..	Norway	Laborer	1	
								Kristine Jensen.	Norway	Housewife ..		
		Ingberg Boberg	Berlin, N. H..	22		Housemaid ..	Sweden	Boberg	Sweden	Contractor .	1	
								....	Sweden	Housewife ..		

All White

Intentions of Marriages Filed in the City of Berlin, N. H., for the Year Ending December 31, 1916.—No Returns Received

Date of Intention Filed	Place of Marriage	Name and Surname of Groom and Bride	Residence of each at time of marriage	Age of each	Color of each	Occupation of Groom and Bride	Place of Birth of each	Name of Parents	Birthplace of Parents	Occupation	Marriage	Name, Residence and Official Station of Person by whom married
Dec. 20		Emon Dupuis	Berlin, N. H.	21	All White	Laborer	Norton Mills, Vt.	Jos. Dupuis	Canada	Laborer	1	
								E. Demers		Housewife		
		Mabel Gagne	Berlin, N. H.	19		Housework	Berlin, N. H.	Jos. Gagne		Laborer	1	
										Housewife		
Dec. 30		Remee Duguy	Berlin, N. H.	28		Millman	Berlin, N. H.	Jos. Duguy	Canada	Millhand	1	
								Mary Blais	Canada	Housewife		
		Exilda Duguy	Berlin, N. H.	18		At home	Canada	Remee Duguy	Canada	Millman	1	
								Georg. Dejardin	Canada	Housewife		

Deaths Registered in the City of Berlin, N. H., for the Year Ending December 31, 1916.

Date of Death	Name and Surname of Deceased	Age			Place of Birth	Sex	Color of each	Single Married or Widowed	Occupation	Birthplace of Father	Birthplace of Mother	Name of Father	Maiden Name of Mother
		Years	Months	Days									
Jan. 4	Helen Jean Black ...	29	9	6	Nelson, N. B.	f		m	Housewife ..	.....	.....	Sylvannes Hubbard.	Mary Savoy .....
Jan. 9	F. D. Bartlett	59	8	9	Bethel, Me. .	m		m	Mill Supt. ..	Bethel, Maine.	Hanover, Me. .	Elias S. Bartlett ...	Hester A. Bartlett .
Jan. 10	Jos. J. Blais	..	..	4	Berlin, N. H..	m		s	.....	Canada	Mnchstr, N. H.	Wilfred Blais	Eva Turcotte .....
Jan. 10	Martha J. Smith	68	..	..	Bord LouisPQ	f		w	Housewife ..	.....	.....	Thos. Livingstone ..	.....
Jan. 12	Everett Chamberlin ..	1	1	29	Berlin, N. H..	m		s	.....	Canaan, Vt. ..	Pittsburg, N.H.	John A. Chamberlin.	Nellie M. Paul ....
Jan. 15	Victoria Burke	39	1	..	Berlin, N. H..	f		m	Housewife ..	Canada	Canada	FerdinandBaillargeon	Clovie Samson ....
Jan. 15	Gracia Laflamme	1	3	2	Berlin, N. H..	f		s	.....	Canada	Canada	Peter Laflamme ..	Mary Montminy ...
Jan. 17	.....Letvin	..	..	..	.....	m		s	.....	.....	.....	.....	.....
Jan. 18	Jos. A. P. E. Roger ..	..	..	..	Berlin, N. H..	m		s	.....	Canada	Berlin, N. H. .	Philibert Roger	Mary Caouette ....
Jan. 18	Lucienne Frechette ..	..	4	8	Berlin, N. H..	m		s	.....	Canada	Canada	Odina Frechette ...	Josephine Frechette.
Jan. 20	Beatrice W. Holt	5	9	..	Berlin, N. H..	f		s	.....	Norway	Norway	E. O. Holt	Olava Valstead ...
Jan. 21	Albert Rose	35	..	..	England	m		s	Laborer	England	England	John Rose	Harriet Daunter ..
Jan. 22	Jos. Leo Adrien	..	..	2	Berlin, N. H..	m		s	.....	Canada	Canada	Jos. Lettre	Anna Fournier ....
Jan. 23	Alice Hamel	2	4	25	Berlin, N. H..	f		s	.....	Canada	Berlin, N. H. .	Gedeon Hamel	Cecil Gosselin .....
Jan. 24	Gilbert Peters	29	5	3	.....	m		s	Woods-man .	.....	.....	J. Peters	.....
Jan. 25	Orran F. Hobbs	80	2	27	Norway, Me.	m		m	Retired	.....	.....	.....	.....
Jan. 26	Jos. Fortier	..	..	..	Berlin, N. H..	m		s	.....	Berlin, N. H.	St. Sylvstr, P.Q	Alfred Fortier	Delia Paquette ....
Jan. 29	Elmer Enman	6	8	4	.....	m		s	.....	P. E. I.	New Bruns ..	Thomas Enman	Isabelle Scott .....
Jan. 29	Cyrille Labrie	61	..	..	Canada	m		w	.....	Canada	Canada	.....	.....
Jan. 29	Alma Nichols	..	..	1	Berlin, N. H..	f		s	.....	Canada	Canada	Ludger Nichols	Marie L. Larochelle.
Jan. 30	Beranice Therrien ...	1	4	30	Berlin, N. H..	f		s	not stated ..	Canada	Canada	Joseph Therrien ...	Philomene Fournier.
Jan. 31	Rebecca Sanborn	81	5	26	Dummer, N.H.	f		w	not stated ..	Ossippe, N. H.	Lancaster, N.H	Wm. Lovejoy	Rebecca Bickford ..
Jan. 31	Reginald Lapointe ..	1	7	16	Berlin, N. H..	m		s	not stated ..	Canada	New Bruns ..	John Lapointe	Lottie Taylor .....
Feb. 1	Arvilla A. Hodgdon ..	81	2	7	Albany, Me..	f		w	Home Work.	Albany, Me. ..	Albany, Me. ..	Lewis Hutchinson ..	Abogail Merrill ...
Feb. 2	Joseph N. Baribeau ..	..	..	..	Berlin, N. H..	m		..	.....	Montreal, Ca. .	Lowell, Mass...	Arthur J. Baribeau .	Mariane Dauphin ..
Feb. 2	Mary McLellan	65	..	..	P. E. I.	f		m	Housewife ..	P. E. I.	P. E. I.	Wm. Hickey	Katherine McLellan.
Feb. 3	Mariane G. Baribeau .	19	3	15	Lowell, Mass.	f		m	Housewife ..	Denville, Ca. .	St. George, P. Q.	Paul Dauphin	Arthemise Darrcese.
Feb. 4	Sara Goud	68	4	16	Newry, Me. .	f		w	Housework ..	Newry, Me. ..	Newry, Me.	Joseph Howard	Zariw Powers .....
Feb. 6	Mrs. Blanch E. Lawler	80	0	23	N. B. Canada	f		w	Housewife ..	England	.....	Thomas Edward ...	.....
Feb. 9	Baby Fournier	..	..	1h	Berlin, N. H..	f		..	.....	Canada	Winn, Me.	Victor Fournier ...	Annie Hamel .....

Deaths Registered in the City of Berlin, N. H., for the Year Ending December 31, 1916.

Date of Death	Name and Surname of Deceased	Age			Place of Birth	Sex	Color of each	Single Married or Widowed	Occupation	Birthplace of Father	Birthplace of Mother	Name of Father	Maiden Name of Mother
		Years	Months	Days									
Feb. 9	Reta Cloutier	..	1	10	Berlin, N. H..	f		..	.....	Canada	Canada	Treffele Cloutier ..	Rosanna Jobin ....
Feb. 10	Eliza J. Leavitt	42	..	..	St.Brzlle, P.Q.	f		m	Housewife ..	Ireland	Ireland	John Carmody	Mary Moody .....
Feb. 14	Annie Fournier	33	9	4	Winn, Me. .	f		m	Housewife ..	Montreal, Ca. .	Canada	Ed. Hammel	Martha Michaud ...
Feb. 17	William Lapoint	..	9	11	Berlin, N. H..	m		s	.....	Canada	Berlin, N. H. .	Joseph Lapoint ...	Amelia Fortier ....
Feb. 18	Leda Marois	..	2	11	Berlin, N. H..	f		..	.....	Canada	Canada	Johnny Marois	Diana Turgeon ....
Feb. 24	Geo. F. Scates	76	..	..	Randolph, NH	m		w	.....	Jackson, N.H. .	Jackson, N. H.	James Scates	Mary Drew .....
Mar 2	Baby Parent	..	..	..	Berlin, N. H..	m		s	.....	Stratford, N.H.	Canada	Edward Parent	Rosana Simard ....
Mar 7	Marie Anita Corinne .	..	..	2	Berlin, N. H..	f		s	.....	Canada	Canada	Chas. Descoteau ...	Leontine Gignae ..
Mar 8	Joseph O. Robichaud.	1	10	23	Berlin, N. H..	m		s	.....	Canada	Canada	Jos. F. Robichaud ..	Zilia Chaisson .....
Mar 10	Delphina Auburt	46	..	..	Canada	f		m	Housewife ..	.....	.....	.....	.....
Mar 10	Joseph O. Dion	..	2	11	Berlin, N. H..	m		s	.....	Canada	Canada	Napoleon Dion	Marie Cavorette ...
Mar 15	Philomene Nadeau ..	72	..	..	Canada	f		m	Housewife ..	Canada	Canada	Jos. Markee	..... Wight .....
Mar 19	Philip Phiselosop	..	..	..	Russia	m		..	Laborer	.....	.....	.....	.....
Mar 21	Edward Frechett ...	60	..	6	Canada	m	White	w	Laborer	Canada	Canada	L. Frechett	Domecile .....
Mar 21	Marie A. Bouthet ...	..	2	22	Berlin, N. H..	f		s	.....	Canada	Canada	Geo. C. Bouthet ..	Anna Lambert .....
Mar 21	Zoe Huart	87	7	..	Canada	f		w	.....	Canada	Canada	Ambroise Vermette .	.....
Mar 22	.....Seguin	..	..	..	Berlin, N. H..	m		..	.....	Natick, R. I. .	Berlin, N. H. .	Frank A. Seguin ..	Nellie Jelicour .....
Mar 24	Thomas Lemieux	50	9	..	Canada	m		m	Laborer	Canada	Canada	George Lemieux ..	Arthemise Brusseau.
Mar 28	Bertron P. Ryan	..	1	28	Berlin, N. H..	m		..	.....	Bartlett, N. H..	Berlin, N. H. .	Matthew P. Ryan ..	Winifred Hayes ...
Mar 29	Willie Hamel	23	11	15	Lawrnce, Mss.	m		s	Laborer	Canada	Canada	Frank Hamel	Lucina Hamel ....
Apr 1	Wm. H. Freedman ..	85	..	..	Russia	m		m	Retired	Russia	Russia	Bernard Freedman .	Sarah .....
Apr 3	Dorothy Garneau	1	6	23	Berlin, N. H..	f		s	None	Norton, MillsVt	Canada	Edw. Garneau	Emma Lepage .....
Apr 3	Roger Allen	..	..	1	Berlin, N. H..	m		s	None	Canada	Canada	Jos. Allen	Celina Chateneuf ..
Apr 6	Emile Blais	7	4	30	Berlin, N. H..	m		s	.....	Island, Pnd, Vt.	Canada	Napoleon Blais	Aurore Mailhot ....
Apr 6	Eva Leclerc	17	10	..	Canada	f		m	Housewife ..	Canada	Canada	Jos. Audet	Albertine Roy .....
Apr 9	John Oleson	65	7	10	Sweden	m		m	Laborer	Sweden	Sweden	Lars Oleson	B. Anderson .....
Apr 11	John Nadeau	74	11	11	St. Roche, PQ	m		m	Laborer	Canada	Canada	Baptiste Nadeau	Mary Higgins .....
Apr 18	Kirsten Mickelson ...	36	..	..	Norway	f		m	Housewife ..	Norway	Norway	Ole Gunderson	Karen Nilson .....
Apr 20	Lena Bourque	11	..	..	Berlin, N. H..	f		s	.....	Canada	Berlin, N. H. .	Chas. Bourque	Victoria Baillargeon
Apr 21	Benoit Turcotte	3	9	3	Berlin, N. H..	m		s	.....	Canada	Canada	Alfred Turcotte	Marie Lessard ....

Deaths Registered in the City of Berlin, N. H., for the Year Ending December 31, 1916.

Date of Death	Name and Surname of Deceased	Age			Place of Birth	Sex	Color of each	Single Married or Widowed	Occupation	Birthplace of Father	Birthplace of Mother	Name of Father	Maiden Name of Mother
		Years	Months	Days									
Apr 21	Arthur Nelson	..	22	.	Wisconsin	m		s		Norway	Norway	Conrad Nelson	Caspra Christianson
Apr 22	Emma Croteau	..	..	1h	Berlin, N. H.	f		s		Canada	Canada	Adyna Croteau	Emma
Apr 23	William Love	46	3	8	Mostown, Me.	m		..		Canada	Canada	John Love	Delia Stewart
Apr 25	John H. Wilson	45	10	..	Berlin, N. H.	m		m	Elec. Engn'r.		Norway	John P. Wilson	Hannah Gilson
Apr 25	Baby's bdy fnd in rvr.	..	..	..		f		s					
Apr 26	H. E. Mygatt	44	2	4	Nashua, N.H.	m		m	Phys & Surgn			W. H. Mygatt	
Apr 26	Lars Mortenson	42	..	.		m		s	Laborer			Marius Mortenson	
Apr 30	John Goebel	72	3	21	Germany	m		m	Merchant	Germany	Germany	John Goebel	
May 3	Sarah H. Cram	70	4	7	Portland, Me.	f		m	Housewife	Portland, Me.	Portland, Me.	Eben Choate	Sarah Hart
May 8	John Houley	..	..	..	St. Sylvstr, PQ	m		m	Laborer	St. Sylvstr, P.Q.	Ireland	Tom Houley	Mary Stroat
May 8	Lowell K. Green	58	5	7	not stated	m		m	Carpenter	not stated	Gilead, Me.	Curtis Green	Mary
May10	Eprhiam Light	66	..	..	New Bruns.	m		m	Watchman	not stated	not stated	not stated	not stated
May11	Antoine Breton	..	8	4	Berlin, N. H.	m		s	None	Canada	Canada	Thomas Breton	Marie L. Munier
May14	Jos. Marquis	..	..	..	Canada	m		m	Laborer	Canada	Canada	Jos. Marquis, Sr.	Delima White
May15	Isidore Tardif	35	1	11	Canada	m		..	Moulder Man	not stated	not stated	not stated	not stated
May19	Annie Lapointe	30	7	3	Berlin, N. H.	f		m	Housewife	Canada	Canada	Francois Lessard	Adelaide Morin
May19	Baby Lapointe	..	..	..	Berlin, N. H.	f		s	None	Canada	Berlin, N. H.	Narcisse Lapointe	Annie Lessard
May19	Emma B. Lauze	47	10	9	Canada	f	All White	m	Housekeeper.	Canada	Canada	Chas. Blanchette	Zoe
May20	Anna Lavoie	..	1	1	Berlin, N. H.	f		s	None	Canada	Berlin, N. H.	Geo. Lavoie	Amanda Falardeau
May22	Amele Roy	..	4	28	Berlin, N. H.	m		s	None	Canada	Canada	Gaudias Roy	Denerge Bouffard
May23	Marie Goddreau Cantin	34	4	10	Whtefild, N.H.	f		m	Housewife	Canada	Canada	Albert Goudreau	Lemieux
May23	Peati Riigi	24	..	..	Italy	m		s	Laborer	Italy	Italy	M. Riigi	not stated
May25	Annie M. Mason	..	9	..	Berlin, N. H.	f		s	None	Norway	Norway	Carl Mason	Marie Oleson
May30	Robert Lemieux	..	..	5	Berlin, N. H.	m		s	None	Canada	Canada	Jos. Thos. Lemieux	Matilda Nadeau
May31	Philomene Preveneau	79	3	13	Canada			w	None	Canada	Canada	Jean Lacoursiere	Solie Cloutier
June 1	Nora Doyle	30	..	..				m	Housewife				
June 1	Marie J. St. Pierre	..	3	29	Berlin, N. H.			s		Canada	Canada	George St. Pierre	Celia Lissy
June 2	Lowell J. Bartlett	1	2	29	Berlin, N. H.	m		s		Berlin, N. H.	Bath, Me	Harry E. Bartlett	Elsie Lowell
June 2	Gerard Chevary	1	6	..	Berlin, N. H.	m		s		Canada	Berlin, N. H.	Napoleon Chevary	Emelia Fortier
June 2	Frank Dubreil	5	6	17	Berlin, N. H.	m		s		Canada	Canada	Alex Dubreil	Alphonsine John

Deaths Registered in the City of Berlin, N. H., for the Year Ending December 31, 1916.

Date of Death	Name and Surname of Deceased	Age			Place of Birth	Sex	Color of each	Single Married or Widowed	Occupation	Birthplace of Father	Birthplace of Mother	Name of Father	Maiden Name of Mother
		Years	Months	Days									
June 4	Wilfred Vaillancourt	..	..	5h	Berlin, N. H.	m		s	.....	Berlin, N. H.	Berlin, N. H.	Wilfrid Vaillancourt	Marie Roy .....
June 4	Archibald Hjelm	..	2	11	Berlin, N. H.	m		s	.....	New Sweden, Me	Berlin, N. H.	Carl H. Hjelm	Eva May Beach ....
June 5	Clara Dougoy	42	..	..	No. Strtfd, NH	f		m	Housewife ..	Canada	Canada	Frank Lapoint	Lea Mousette .....
June 5	Ferdinand Duquette .	71	..	..	Canada	m		m	Laborer	Canada	.....	Jean Duquette	.....
June 7	Hugh I. MacDougall .	..	..	28	Berlin, N. H.	m		s	.....	N. B.	N. B.	John B. MacDougall	Ethel Cameron ....
June12	Francois Lemieux ...	60	..	..	Canada	m		m	Laborer	Canada	Canada	.....	.....
June18	Leonard W. Howland.	52	10	3	Dummer, N.H	m		m	Farmer	Unknown	Dummer, N.H.	John Howland	Nancy Forbush ....
June18	Narcisse St. Pierre ..	81	3	7	Canada	m		m	Mason	Canada	Canada	.....	.....
June19	Daniel Fox	57	..	..	.....	m		w	Laborer	.....	.....	.....	.....
June22	MarguriteLaBoutheller	58	..	..	.....	f		m	Housewife ..	.....	.....	Degras Doucet	.....
June28	Marie B. E. Marcotte	..	.	3	Berlin, N. H.	f		s	.....	Canada	Canada	Herbert Marcotte ..	Marie Michaud ....
July 2	Alice Demers	32	..	..	P. Q. Canada	f		m	Housewife ..	P. Q. Canada ..	P. Q. Canada .	Paul Samson	Celanie Roberge ...
July 2	Loretta Pearl Raynor	4	3	..	Berlin, N. H.	f		s	None	P. E. I.	P. Q.	Robert Raynor	Beatrice Smith ....
July 6	Bray Infant	..	..	..	Berlin, N. H.	f		s	None	Monson, Me. ..	Blanchard, Me.	L. H. Bray	Edith Blanchard ...
July 6	Mrs. Julia Donovan.	81	9	..	Ireland	f	White	w	Housework .	Ireland	Ireland	Richard Wholley ...	.....
July 8	William Nadeau	42	6	7	St. Ptrck, P.Q.	m		m	Steam Fitter	Canada	Canada	Thos. Nadeau	Fermiene Marquis .
July 8	Francois Auburt	76	2	..	Canada	m		m	Laborer	Canada	Canada	Marcel Auburt	Lescadsi Alexander .
July 9	Camille Martel	68	..	..	Canada	f		m	Housewife ..	Canada	Canada	Richard	.....
July 9	Robert Caie	71	3	2	New Bruns. .	m		m	Laborer	Scotland	England	Thomas Caie	Sarah Grames .....
July12	Bertha G. Roux	..	..	8	Berlin, N. H.	f		s	.....	Canada	Canada	Oscar Roux	Yvonne Plourde ..
July16	Marie Stella Albert .	..	4	..	Berlin, N. H.	f		s	.....	N. B.	N. B.	Nicholas Albert	Zoe Godin .....
July20	Alphonsine Verrault .	30	10	20	Canada	f		s	Housekeeper.	Canada	Canada	Thos. Verrault	Marie Vachon ....
July26	Leo Dion	4	3	5	Berlin, N. H.	m		s	.....	Canada	Canada	Nap. Dion	Marie Cadorette ...
July28	Chas. St. Hilaire ..	64	..	8	Canada	m		w	Laborer	Canada	Canada	Francois St. Hilaire	Marie .....
July30	Margaret LeRue	15	11	23	.....	f		s	At home ...	Canada	Canada	Fred Lerue	Thibault .....
July30	Samuel Dickson	59	..	..	Livrp'l, Eng.	m		d	Merchant ..	.....	.....	.....	.....
Aug 2	Frank Hickey	62	2	23	P. Q.	m		m	Laborer	Ireland	Ireland	Pat Hickey	Catherine Doyle ...
Aug 4	Annie DeNaldo	..	5	8	Berlin, N. H.	f		s	.....	Italy	Italy	Jimmie DeNaldo ...	Philomena Nichols .
Aug 5	Wm. Tardif	9	..	..	Canada	m		s	Scholar	Canada	Canada	Peter Tardif	Xelda Doyer .....
Aug 5	Baby Collins	..	..	..	Berlin, N. H.	m		..	.....	Ireland	Ireland	P. J. Collins	Mary Brogan .....

Deaths Registered in the City of Berlin, N. H., for the Year Ending December 31, 1916.

Date of Death	Name and Surname of Deceased	Age			Place of Birth	Sex	Color of each	Single Married or Widowed	Occupation	Birthplace of Father	Birthplace of Mother	Name of Father	Maiden Name of Mother
		Years	Months	Days									
Aug 8	Amanda Dusseault	41	..	..	Canada	f	All White	m	Housewife				
Aug12	Joseph Fournier	..	..	..	Berlin, N. H..	m		s	None	Canada	N. H.	Hermengile Fournier	Letitia Renaud
Aug15	Lena McGee	35	..	20	P. Q.	f		m		Canada		Joseph Richard	
Aug16	S. E. Williamson	81	11	27	Connecticut	m		m	Carpenter			Ebben Williamson	
Aug17	Joseph Landry	..	4	4	Berlin, N. H..	m		s		N. B. Canada	N. B. Canada	Joseph Landry	Marie St. Pierre
Aug17	Ernest Milanson	13	11	7	Berlin, N. H..	m		s		N. B.	Canada	Andrew Milanson	Mary Laflam
Aug18	Marie Rose Ritcher	..	4	4	Berlin, N. H..	f		s		Canada	Canada	Eugene Ritcher	Emma Couture
Aug18	Norman R. Smith	3	9	6	Berlin, N. H..	m		s		N. Y.	Maine	Robert Smith	Saddie McPherson
Aug19	Karl O. Lee	72	10	4	Christina	m		w					
Aug20	Robert D. Milligan	..	10	..	Berlin, N. H..	m		s		P. E. I.	Canada	Sam. Milligan	Celia A. Armstrong
Aug20	Mary Colinsky	..	3	6	Berlin, N. H..	f		s		Russia	Russia	Wm. Colinsky	Matalia Semaseiture
Aug23	Baby Hall	..	..	½	Berlin, N. H..	f		s		De Kalb, Ill..	Colebr'k, N.H.	Everett R. Hall	Beatrice Edwards
Aug24	Marie B. Roy	..	8	28	Berlin, N. H..	f		s		Canada	Canada	Fridolin Roy	Florestin Maure
Aug25	Alfred Young	35	..	..		m		..	Laborer				
Aug28	Armand Dion	1	11	23	Berlin, N. H..	m		s		Canada	Canada	Napoleon Dion	Marie Cadoret
Aug28	Armand Martineau	..	11	1	Berlin, N. H..	m		s		Canada	Canada	Telisphore Martineau	Alma Couture
Aug29	Herbert C. Mann	4	5	11	Berlin, N. H..	m		s		Old Town, Me..	St. John, N.B.	Wm. H. Mann	Annie Taylor
Aug30	Thomas Roy	..	3	2	Berlin, N. H..	m		s		Canada	Canada	Jos. Roy	Alfreda Lehouillier
Aug30	Lumina Cantin	61	2	10	Canada	f		m		Canada	Canada	Jos. Cadorette	Rosalie Vallieres
Aug30	Marie Rosseau	1	2	..	Berlin, N. H..	f		s		Canada	Canada	Louis Rousseau	Marie Frechette
Aug31	Leonie Parent	..	6	9	Berlin, N. H..	f		s		Belmont, N. H.	Hooksett, N.H..	Jos. P. Parent	Victoria Provencal
Aug31	Normand Bilodeau	1	2	10	Berlin, N. H..	m		s		Canada	Canada	Ephrem Bilodeau	Louise Gagni
Aug31	Marie Rose Nault	..	2	21	Berlin, N. H..	f		s		Canada	Canada	John Nault	Marilda Cloutier
Sep. 1	Edward J. Marquis	..	7	13	Berlin, N. H..	m		s		Berlin, N. H.	Ireland	Geo. J. Marquis	Catherine Brogan
Sep. 2	Bernardette L Lambert	..	2	21	Berlin, N. H..	f		s		Canada	Canada	Onesinie Lambert	Marie Lapointe
Sep. 3	Jos. N. W. Eagan	..	..	10	Berlin, N. H..	m		s		England	Canada	Joseph Eagan	Sara Cavanaugh
Sep. 4	Helen Pauline Tankard	..	..	37	Berlin, N. H..	f		s		N. Y.	N. B.	Edw. J. Tankard	Carrie Noddin
Sep. 4	Baby Bert	..	..	..	Berlin, N. H..	m		s		P. E. I.	N. B.	Temple Bert	Mary Bass
Sep. 8	Annett Dupuis	..	7	7	Berlin, N. H..	f		s		Canada	Canada	Jos. Dupuis	Delphin Bergeron
Sep. 9	A. M. J. Provost	45	..	20	Montreal, Ca.	m		m	Physician	P. Q.	P. Q.	Jos. A. Provost	Emma Lussier

Deaths Registered in the City of Berlin, N. H., for the Year Ending December 31, 1916.

Date of Death	Name and Surname of Deceased	Age			Place of Birth	Sex	Color of each	Single Married or Widowed	Occupation	Birthplace of Father	Birthplace of Mother	Name of Father	Maiden Name of Mother
		Years	Months	Days									
Sep. 9	Alphonse LeClere	..	2	..	Berlin, N. H.	m		s	.....	Canada	Canada	Jos. LeClere	Lea Lemieux .....
Sep. 12	Xavier Lozier	..	1	21	Berlin, N. H.	m		s	.....	N. B.	N. B.	Barney Lozier	A. Arsenault .....
Sep. 13	Baby Mortansen	..	..	..	Berlin, N. H.	m		s	.....	Berlin, N. H.	Berlin, N. H.	Marius Mortenson .	Minnie L. Olsen ....
Sep. 16	Bruno Martin	..	..	..	... (?) ...	m		?	... (?) ...	.... (?)	.... (?)	..... (?)	..... (?) .....
Sep. 16	Benoit Lacroix	..	2	1	Canada	m		s	.....	Canada	Canada	Edward Lacroix ...	Laura Normandum .
Sep. 18	Narcisse Poliquin	51	5	..	Canada	m		m	Laborer	Canada	Canada	Narcisse Poliquin ..	Olive Nadeau .....
Sep. 18	Maurice Bisson	..	7	14	Berlin, N. H.	m		s	.....	P. Q.	P. Q.	Henri Bisson	Clavina Beaudoin ..
Sep. 18	Jos. Arthur Corbey ..	..	1	27	Berlin, N. H.	m		s	.....	Italy	Canada	Dominic Corbey ..	Aleda Perront ....
Sep. 19	Steve Kuch	..	2	13	Berlin, N. H.	m		s	.....	Russia	Russia	Steve Kuch	Josephine Jomeske .
Sep. 21	Edw. St. Hilaire	15	..	..	Berlin, N. H.	m		s	School	Canada	Canada	Alfred St. Hilaire .	Pleirma Patneau ...
Sep. 21	Olivier Bussiere	82	4	3	Canada	m		w	Farmer	Canada	Canada	Olivier Bussiere ...	Josephine Laravrtu.
Sep. 22	Walter D. Davis	59	1	10	Berlin, N. H.	m		w	Laborer	Shelburne	Portland, Me.	Hollis Davis	Helen M. Babb ...
Sep. 22	Baby Gagne	..	..	..	Berlin, N. H.	f		s	.....	Canada	Canada	Jos. P. Gagne	Rose Carrier .....
Sep. 24	Baby Glinka	..	..	..	Berlin, N. H.	m		s	.....	Poland	Poland	John Glinka	Rozaliasaiowar ....
Sep. 28	Perley H. Simonds ..	24	..	..	Ln'nbrg, Vt.	m		m	Conductor ..	.....	.....	Frank Simonds	Hattie .....
Sep. 29	Baby Wight	1	6	..	.....	m		s	.....	.....	.....	.....	.....
Sep. 29	Mary Bellmore	..	1	..	Berlin, N. H.	f		s	.....	Canada	Canada	Geo. Bellmore	Laura Parelan .....
Sep. 30	Armand J. Levesque ..	..	6	5	Berlin, N. H.	m		s	.....	Canada	Canada	Ary N. Levesque ..	Marie L. Dion .....
Oct. 4	Gertrude J. Dionne ..	..	5	25	Berlin, N. H.	f		s	.....	Canada	Lancaster, N.H.	Chas. Dionne	Emma Stevens ....
Oct. 6	Mary M. E. Lettre ..	14	4	28	Berlin, N. H.	f		s	School	Canada	Canada	Jos. L. Lettre	Annie Fournier ....
Oct. 10	Sherman G. Tarr	3	6	..	Berlin, N. H.	m		s	.....	Maine	N. B.	E. C. Tarr	Dolly Goddard ....
Oct. 15	Flavie Gourre	64	..	..	.....	f		s	.....	.....	.....	.....	.....
Oct. 18	Mike Dryggon	..	..	..	Austria	m		s	Laborer	.....	.....	.....	.....
Oct. 20	Thalma Johnson	8	5	20	Berlin, N. H.	f		s	.....	Norway	Finland	James Johnson	Mary Smith .....
Oct. 20	Dorothy Bilodeau	7	10	..	Berlin, N. H.	f		s	School	Mass.	N. S.	Amedie Bilodeau ...	Bertha Taylor .....
Oct. 21	Mary J. Parent	..	9	17	Berlin, N. H.	f		m	.....	Canada	Canada	Emal Parent	Mariann McGinnis .
Oct. 22	Wm. Blanchard	63	..	..	Cambrdge, NH	m		m	Farmer	.....	.....	.....	.....
Oct. 24	Charles C. Brouse ..	70	5	24	Iroquis, Ont.	m		m	Office Mgr. .	Canada	Canada	Gordeon Brouse	Racheal Bowen ....
Oct. 24	Baby Tellier	..	..	..	Berlin, N. H.	f		..	.....	.....	Canada	.....	Onor Tellier .....
Oct. 25	Americca Colelellil ..	1	10	15	Berlin, N. H.	m		s	.....	Italy	Italy	Frank Colelelli	Margherta Dominic .

All White

Deaths Registered in the City of Berlin, N. H., for the Year Ending December 31, 1916.

Date of Death	Name and Surname of Deceased	Age			Place of Birth	Sex	Color of each	Single Married or Widowed	Occupation	Birthplace of Father	Birthplace of Mother	Name of Father	Maiden Name of Mother
		Years	Months	Days									
Oct. 25	Sandy Gavills	..	2	25	Berlin, N. H.	m		s		Italy	Italy	Celestine Gaville	Angila Cogulica
Nov. 3	Charles Derociers	61	..	..	Canada	m		m	Millhand	Sandy Bay	Sandy Bay	Mathias Derociers	Modeste Marquis
Nov. 3	Joseph Cantin	18	5	5	Berlin, N. H.	m		s	Laborer	Canada	Canada	Peter Cantin	Alphonsine Valier
Nov. 3	Adolph LeClair	30	..	..	Lewiston, Me.	m		m	Laborer	N. S.	N. S.	Albert LeClair	Mary LeClair
Nov. 6	Mrs. Robert Erickson	30	8	2	Norway	f		m	Housewife	Norway	Norway	Christian Mason	Helen Nilson
Nov.13	Delbert Webber	27	7	10	Mrrsville, Vt.	m		m	Barber			Leb Webber	Della Williams
Nov.14	Baby Farmer	..	..	½	Berlin, N. H.	m		s		Island Pnd, Vt.	Ryegate, Vt.	Albion C. Farmer	Cora B. Allen
Nov.14	Holman A. Drew	59	2	23	Stwrtstwn,NH	m		m	Retired	N. H.	Londen, N. H.	Amos W. Drew	Julia E. Lovering
Nov.15	Sarah S. Hanson	57	2	18	Maine	f		m	Housewife	Canada	Maine	Alexander Paride	Mary Goss
Nov.16	Alfreda Ellingwood	3	10	15	W. Paris, Me.	f		s	None			Chas. Ellingwood	Martha Enman
Nov.17	Luther S. Buber	49	..	..	N. B.	m		m	Contractor	N. B.	N. B.	Jas. Buber	Rebleca McNeil
Nov.18	Lloyd A. Barchard	..	..	1	Berlin, N. H.	m		s		Bethel, Me.	Bangor, Me.	Percy Barchard	Annie Robinson
Nov.19	Leon Gilbert	2	10	19	Berlin, N. H.	m		s		Gorham, N. H.	Manchstr, N.H.	Lazare Gilbert	Eva Gilbert
Nov.19	Henry Lika	34	..	..	Canada	m		s	Laborer				
Nov.20	Thomas Lemieux	22	2	4	Berlin, N. H.	m		s	Laborer	Canada	Canada	Jos. Lemieux	Mathilda McLean
Nov.22	John Walsh	36	..	..		m		s	Tel. Lineman	Berlin, N. H.	Berlin, N. H.	Thomas Walsh	Katherine Galvin
Nov.22	Patrick Higgins	..	..	..		m							
Nov.25	Pasquale Morando	2	10	25	Berlin, N. H.	m	All White	s		Italy	Italy	Salvator Morando	Katerina Corella
Nov.28	Osmond S. Johnson	30	2	20	Berlin, N. H.	m		s	Shpng Clerk	Norway	Norway	Even Johnson	Kristina Anderson
Nov.28	Emma Gade	31	..	..	Berlin, N. H.	f		s	At home	Norway	Norway	Paul Gade	Pauline Christianson
Dec. 4	Napoleon Belanger	53	..	..		m		m					
Dec. 5	Eli Martinsen	84	..	..	Norway	m		w	None				
Dec. 7	Baby Vallier	..	..	..	Berlin, N. H.	m		s		Lakeport, N. H.	Canada	Frank Vallier	Emelia Gosselin
Dec. 7	Amanda Langlois	49	9	11	Mnchstr, N.H.	f		m	Housewife	Canada	Canada	Louis Ralideau	Philomene Lacasse
Dec. 7	Mary L. Mason	15	7	17	Norway	f		s		Norway	Norway	Carl Mason	Marie Oleson
Dec. 11	Bernard Erickson	1	..	25	Berlin, N. H.	m		s		Berlin, N. H.	Brunswick, Me.	Emil Erickson	Marie L. Carrier
Dec. 13	Leo Duguy	3	6	..	Berlin, N. H.	m		s		N. B.	Vt.	Ralph Duguy	Mary Derousseau
Dec. 17	John Jas. Murphy	27	3	20	Cpe Rugh,P.Q.	m		s	Express Agt.	Canada	Cape Rugh, PQ.	Dennis Murphy	Ann Feeney
Dec. 17	James Sheridan	80	..	..	St. Sylvstr,PQ	m		m	Retired	Ireland	Ireland	Patrick Sheridan	Katherine Tevland
Dec. 18	Margurite Gulbin	29	..	..	England	f		m	Housewife	Russia	Russia	Pete Paluska	

Deaths Registered in the City of Berlin, N. H., for the Year Ending December 31, 1916.

Date of Death	Name and Surname of Deceased	Age			Place of Birth	Sex	Color of each	Single Married or Widowed	Occupation	Birthplace of Father	Birthplace of Mother	Name of Father	Maiden Name of Mother
		Years	Months	Days									
Dec. 18	Philis Ann Lowe	..	..	19	Berlin, N. H..	f		s	None	Frdrcton, N.B.	Berlin, N. H. .	Ralph Lowe	Mildred Chasse
Dec. 19	Thos. Forbush	71	..	..	Berlin, N. H..	m		m	Laborer			Daniel Forbush	Lyda Lovejoy
Dec. 19	Mrs. Kristine Oleson	70	2	3	Sweden	f		w	None	Sweden	Sweden	Ole Oleson	
Dec. 21	Baby Di Pucchio	..	..	11	Berlin, N. H..	f		..		Italy	Bradford, Penn.	Santy DiPucchio	Lucia Lavorgna
Dec. 21	Baby Alonzi	..	..	..	Berlin, N. H..	m		..		Italy	Italy	James Alonzi	Jeannie Recchia
Dec. 23	Albertine Montminy	37	..	..	Canada	f		m	Housewife	Canada	Canada	Jos. Gagnon	
Dec. 23	Baby Montminy	..	..	..	Berlin, N. H..	m		..		Canada	Canada	Delphis Montminy	Albertine Gagnon
Dec. 23	Geo. Labrecque	32	.	..	Canada	m		m	Millwright	Canada	Canada	Cyrille Labrecque	Philomene Paradis
Dec. 23	Jacob Mader	..	..	..		m		..	Woodsman	Germany	Germany	Jacob Mader	Elizabeth Hatzel
Dec. 29	Bella Laflamme	16	4	23	Berlin, N. H..	f		s		Canada	Canada	Pete Laflamme	Marie Montmigny

All White

The Following Persons Died Out of Town and Were Brought to Berlin, N. H., for Burial

Date of Death	Name and Surname of Deceased	Age			Place of Birth	Sex	Color of each	Single, Married or Widowed	Occupation	Birthplace of Father	Birthplace of Mother	Name of Father	Maiden Name of Mother
		Years	Months	Days									
May 2	A. W. Fairbanks	50	8	5	Thrndike, Me	m	All White						
Aug 19	Karl O. Lee	72	10	4	Gorham, N. H.	m							
Sep. 8	Jane Daly	48	..	..	St. Jnsbry Vt.	f							
Nov. 3	Joseph Cantin	18	5	5	Benton, N.H.	m							
Nov. 13	Delbert Webber	27	7	10	Benton, N.H.	m							
Nov. 15	Sarah S. Hanson	57	2	18	Gorham, N. H.	f							
Nov. 22	John Walsh	36	..	..	Pmbrke, N.H.	m							

Births Registered in the City of Berlin, N. H., for the Year Ending December 31, 1916.

Date of Birth	Name of Child (if any)	Sex	Living or Stillborn	No. of Child.	Color	Name of Father	Maiden Name of Mother	Color of each	Residence of Parents	Occupation of Father	Birthplace of Father	Birthplace of Mother
Jan. 1	Joseph Roland V..	m	Living	5		Pierre Therriault ..	Lumina Behergeron.		Berlin, NH	Laborer	Canada	N. H. .....
Jan. 1	.....	m	Living	2		Philibert Roger	Mary Caouette		Berlin, NH	.....	Canada	Berlin, N. H. ...
Jan. 2	.....	m	Living	15		Jos. Lettre	Anna Fournier		Berlin, NH	Clerk	Canada	Canada .....
Jan. 3	.....	f	Living.	8		Jas. McCready	Delvina Labrie		Berlin, NH	Mechanic ...	Canada	Canada .....
Jan. 6	.....	m	Living.	1		Wilfred Blais	Eva Turcotte		Berlin, NH	Carpenter ..	Canada	Canada .....
Jan. 6	.....	m	Living.	3		Joseph Hickey.....	Hannah Kennedy ...		Berlin, NH	Laborer	Canada	Canada .....
Jan. 8	.....	f	Living.	2		Neil Quimby	Stella Beach		Berlin, NH	Electrician ..	W. Stewartstown.	Berlin, N. H. ...
Jan. 9	Chas. Rob. Richard	m	Living.	2		Albert Quintal	Lina Demers		Berlin, NH	Grocer	Canada	Canada .....
Jan. 9	.....	m	Living	1		Harry Moreau	Clara Marquis		Berlin, NH	Pulpmaker ..	Lynn, Mass.	.....
Jan. 9	Rose Elizabeth ..	f	Living	3		Jos. Marcovich	Mary Truka		Berlin, NH	Laborer	Austria	Austria .....
Jan. 9	Jos. Rudolph Leo .	m	Living.	6		Desire Jacques	Matilda Boisonneau.		Berlin, NH	Millwright ..	Canada	N. H. .....
Jan. 10	Marie Rose Pauline	f	Living.	3		Alphonse Roberge ..	Christine Godin ...		Berlin, NH	Laborer	N. H.	N. B. .....
Jan. 10	.....	m	Living.	2		Elzear Guillemette .	Marianna Tousignant		Berlin, NH	Laborer	Canada	Canada .....
Jan. 13	Marie	f	Living.	4	All White	Joseph Perron ...	Seleda Demerc	All White	Cascades.	Laborer	Canada	Canada .....
Jan. 13	.....	f	Living.	6		Robert Rayner	Beatrice Smith		Berlin, NH	Millwright ..	P. E. I.	St. Raymond, P. Q.
Jan. 13	.....	f	Living.	1		Chas. Pinette	Anna M. Laliberte.		Berlin, NH	Clerk	Berlin, N. H. ...	Canada .....
Jan. 13	.....	m	Living.	3		Fred Dube	Leinie L'Heureux .		Berlin, NH	Laborer	Berlin, N. H. ...	Canada .....
Jan. 16	Jos. Jean Baptiste	m	Living.	3		Jean Baptiste Lemay	Lea Boutin		Berlin, NH	Paper Maker.	Canada	Canada .....
Jan. 17	.....	f	Living.	1		J. N. Samson	Zelpha Samson		Berlin, NH	Clerk	Canada	Canada .....
Jan. 17	.....	m	Living.	3		Geo. D. Marquis ...	Catherine Brogan .		Berlin, NH	Millhand ...	Berlin, N. H. ...	Dublin, Ireland ..
Jan. 21	.....	m	Living.	1		Earle Glover	Georgia E. Clinch ..		Berlin, NH	Millman	Littleton, N. H...	Berlin, N. H. ...
Jan. 21	Jos. Armand Sylvia	m	Living.	11		Omer Boucher	Eugenia Beaulieu ..		Berlin, NH	Paper Maker.	Canada	Canada .....
Jan. 21	Jos. Roger Philippe	m	Living	3		Thos. McCradey ...	Marie Louise Carou.		Berlin, NH	Paper Maker.	Canada	N. Strafford, N. H.
Jan. 25	Margaret	f	Living.	2		Robert B. Smith ...	Leonora Wilson ...		Berlin, NH	Engineer ...	Turnbridge, Vt. ..	Corrinth, Vt. ...
Jan. 26	.....	m	Living	..		Alfred Fortier	Delia Paquette ...		Berlin, NH	Clerk	Berlin, N. H. ...	St. Sylvester, P. Q.
Jan. 26	.....	m	Living	1		Math. P. Ryan	Winifred Hayes ...		Berlin, NH	Machinist ...	Bartlett, N. H. ..	Berlin, N. H. ...
Jan. 26	Marie Evelyn Doris	m	Living.	3		Wilfred Cariveau ..	Aimee Jacques		Berlin, NH	Laborer	Canada	N. H. .....
Jan. 27	Maxwell Boyd ...	m	Living.	1		Alexander MacIntosh	Annie Boyd		Berlin, NH	Tailor	Arbroath, Scotland	Dundee, Scot ....
Jan. 27	Marie Cecile	f	Living.	8		Zoel Pellerin	Percile Therriault .		Berlin, NH	Millwright ..	Canada	Canada .....
Jan. 28	.....	m	Living.	6		Chas. A. Hawkins ..	Rose Wilkinson		Berlin, NH	Laborer	Fredericton, N. B.	Montreal, Ca. ....

Births Registered in the City of Berlin, N. H., for the Year Ending December 31, 1916.

Date of Birth	Name of Child (if any)	Sex	Living or Stillborn	No. of Child.	Color	Name of Father	Maiden Name of Mother	Color of each	Residence of Parents	Occupation of Father	Birthplace of Father	Birthplace of Mother
Jan. 28		f	Living.	2		Robert Neil	Bella Lebrecque		Berlin, NH	Paper Maker.	P. Q.	Berlin, N. H.
Jan. 29	Alma	f	Stil'bn	3		Ludger Nichols	Marie L. Lacombe		Berlin, NH	Steam	Canada	Canada
Jan. 30		f	Living.	6		Herman Gilman	Nellie Henderson		Berlin, NH	Hostler	Brighton, Vt.	Canada
Jan. 30		f	Living.	6		Oliva O. Desseault	Claire Gibone		Berlin, NH	Paint Dealer.	Canada	Canada
Jan. 30	Jos. Edw. Willie	m	Living.	2		Albert Desilet	Jennie Martin		Berlin, NH	Merchant	N. H.	N. B.
Feb. 1	Marie A. Yvonne	f	Living.	4		Jos. Dupuis	Delphine Bergeron		Berlin, NH	Laborer	Canada	Canada
Feb. 1	Marie Annette	f	Living.	6		Jos. Belanger	Cordelia Fortier		Berlin, NH	Paper Maker.	Canada	Berlin, N. H.
Feb. 2	Marie Julienne	f	Living.	4		Georges St. Pierre	Celia Lizzee		Berlin, NH	Laborer	Canada	Tafville, Conn.
Feb. 2	Jos. Napoleon	m	Stil'bn	1		Arthur J. Baribeau	Mariane G. Dauphin.		Berlin, NH	Laborer	Montreal	Lowell, Mass.
Feb. 3	Edward	m	Living.	3		Andre Pare	Sophie Doucett		Berlin, NH	Fireman	Canada	Canada
Feb. 4	Jos. Phillipe Moris	m	Living.	2		Henri Bisson	Clarina Beaudoin		Berlin, NH	Millwright	Canada	Canada
Feb. 5		f	Living	3		Thos. Gill	Janet Beckwith		Berlin, NH	Florist	England	England
Feb. 6		m	Living.	1		Fred C. Sheedon	Emma Cole		Berlin, NH	Clerk	Vt.	Vt.
Feb. 6	Marie Annette A.	f	Living.	7	All White	Francix Chatigny	Eugenie Beaulien	All White	Berlin, NH	Laborer	Canada	Michigan
Feb. 7	Raymond	m	Living.	2		Cyrille Therrien	Olivine Morneau		Berlin, NH	Paper Maker.	Canada	Berlin, N. H.
Feb. 8		m	Living	10		Alphonse Lavoie	Marie Rose Mondor.		Berlin, NH	Laborer	Canada	Canada
Feb. 8	Marie Evelyn Doris	f	Living	1		Ulric St. Cyr	Josephine Jacques		Berlin, NH	Pulpmaker	Canada	N. H.
Feb. 8	Marie Ange Laura.	f	Living.	6		Joseph Morin	Marie Louise Couture		Berlin, NH	Paper Maker.	Canada	Canada
Feb. 9		f	Living	4		Victor Fournier	Annie Hamel		Berlin, NH	Laborer	Canada	Winn, Me.
Feb. 10	Maria Dorothy	f	Living.	4		Onesine Marois	Emelie Doucette		Berlin, NH	Millwright	Canada	Mass.
Feb. 10		m	Living.	3		Jos. Cloutier	Vitaline Berube		Berlin, NH	Foreman	Canada	Canada
Feb. 11		f	Living.	3		Emile Parent	Marianne McGinnis.		Berlin, NH	Millwright	Canada	Canada
Feb. 11	Marie Anna	f	Living	7		Theophil Valliere	Malvina Brousseau		Berlin, NH	Pulpmaker	Canada	San Harbor, N. H.
Feb. 12	Clarence Gay Jos.	m	Living.	1		Pearley C. Waite	Alice Gay		Berlin, NH	Laborer	N. H.	Canada
Feb. 13		f	Living.	4		Jos. Roy	Malvina Hamel		Berlin, NH	Laborer	Canada	Turtle Lake
Feb. 13		m	Living.	7		Alfred Nolette	Marie L. Lapoint		Berlin, NH	Millwright	Canada	Canada
Feb. 13		f	Living	1		Wm. Robinson Brown	Hildreth B. Smith		Berlin, NH	Mfg.	Portland, Me.	Atlanta, Ga.
Feb. 14	Marie Marguesrite.	f	Living.	2		Wilfred Pouliotte	Eva Morin		Berlin, NH	Laborer	N. H.	Canada
Feb. 16		f	Living.	2		Delmar H. Swan	Gladys L. Eames		Berlin, NH	Electrician	Bethel, Me.	Albany, Me.
Feb.18	Irene Audilia Allen	f	Living.	8		Chas. Allen	Marie Savard		Berlin, NH	Fireman	Canada	Canada

Births Registered in the City of Berlin, N. H., for the Year Ending December 31, 1916.

Date of Birth	Name of Child (if any)	Sex	Living or Stillborn	No. of Child.	Color	Name of Father	Maiden Name of Mother	Color of each	Residence of Parents	Occupation of Father	Birthplace of Father	Birthplace of Mother
Feb. 19		m	Living	1		Octave Laflamme	Eva Michaud		Berlin, NH	Laborer	Berlin, N. H.	Berlin, N. H.
Feb. 21	Jos. Albert O. E.	m	Living.	1		Onesine Bellergeron.	Marilda Corneau		Berlin, NH	Laborer	Maine	Michigan
Feb. 22	Leonie	f	Living	6		Joseph Parent	Victoria Provencal		Berlin, NH	Laborer	Belmont, N. H.	Suncook, N. H.
Feb. 22	Marie Ruth H.	f	Living.	2		Raymond Boivin	Annie Lavasseau		Berlin, NH	Laborer	Canada	N. H.
Feb. 23	Marie Dora Celina	f	Living.	3		Alphonse Dumas	Celina Behergeron		Berlin, NH	Laborer	Canada	N. H.
Feb. 25	John R. T.	m	Living.	2		John E. LePage	Eva R. Gilbert		Berlin, NH	Clerk	Berlin, N. H.	Berlin, N. H.
Feb. 25	Julia	f	Living.	3		Tomasso Masca	Maria Doneto		Berlin, NH	Laborer	Italy	Italy
Feb. 25	Marie May	f	Living	4		Pierre Gagne	Delina Lafond		Berlin, NH	Fireman	Canada	Canada
Feb. 26	Annie	f	Living.	4		Fat G. DiNoroto	Filomeno Nivolia		Berlin, NH	Laborer	Italy	Italy
Feb. 27	Marie Aurore	f	Living	5		Theoclose Belanger.	Lucie Roy		Berlin, NH	Pulpmaker	Canada	Canada
Feb. 28		m	Living	2		Jos. Valliere	Eva Gosselin		Berlin, NH	Paper Maker.	Canada	Berlin, N. H.
Feb. 28	Josephine	f	Living	1		John Mauro	Emelia Pouetti		Berlin, NH	Laborer	Italy	Italy
Feb. 28		m	Living.	1		Emilie Fortier	Laura Croteau		Berlin, NH	Mechanic	Berlin, N. H.	Percy, N. H.
Feb. 29		m	Living	3		Ernest Goodrum	Mertie Goud		Berlin, NH	Laborer	Milan, N. H.	Dummer, N. H.
Feb. 29		f	Living	4		John Cote	Henerietta Dion		Berlin, NH	Team Driver.	Canada	Canada
Feb. 29	Alexander Albert	m	Living.	7		Louis Corey	Catherine Ferris		Berlin, NH	Merchant	Syria	Syria
Mar 1		f	Living	7		Jos. Thibaudeau	Armanda Poulette		Berlin, NH	Shoemaker	Canada	Canada
Mar 1	Napoleon Leo. T.	m	Living	8		Willie Therrien	Gragielda Labonte		Berlin, NH	Paper Maker.	Canada	Canada
Mar 2		m	Stil'bn	3		Edward Parent	Rosana Simard		Berlin, NH	Shoemaker	Stratford, N. H.	Canada
Mar 3	Elizabeth Alida	f	Living.	9		Richard Arsenault	Elizabeth Lauzier		Berlin, NH	Paper Maker.	Canada	Canada
Mar 4		m	Living.	2		Dosithe Peters	Eugenia Trainer		Berlin, NH	Laborer	P. E. I.	P. Q.
Mar 5		m	Living	1		Edward Murphy	Eva Croteau		Berlin, NH	Wt-Mchne mn	Berlin, N. H.	Berlin, N. H.
Mar 5		f	Living	8		Chas. Descoteau	Leontine Gignae		Berlin, NH	Oiler	Canada	Canada
Mar 7		f	Living.	6		Bert J. Wood	Laura E. Smith		Berlin, NH	Laborer	Barre, Vt.	Nashua, N. H.
Mar 8		m	Living.	4		Arthur E. Davies	Mary K. Millman		Berlin, NH	Machinist	Scotstown, P. Q.	P. E. I.
Mar 9		f	Living.	1		Harold L. Hague	Ara R. Ryan		Berlin, NH	Intrnatl Agt.	Brooklyn, N. Y.	Englewood, N. J.
Mar 9	Florence Elionore	f	Living	12		Pierre Morusette	Annie Ladouceur		Berlin, NH	Laborer	Canada	Canada
Mar 10	John	m	Living.	3		John Ignokonizz	Sophie Kookl		Berlin, NH	Laborer	Russia	Russia
Mar 10		m	Living	6		Jerry Clovarie	Delphine Albert		Berlin, NH	Laborer	Canada	Canada
Mar 11		m	Living.	3		David Secord	Viola Kerstead		Berlin, NH	Millwright	Kings County, N.B.	Queens County, NB

All White

All White

Births Registered in the City of Berlin, N. H., for the Year Ending December 31, 1916.

Date of Birth	Name of Child (if any)	Sex	Living or Stillborn	No. of Child.	Color	Name of Father	Maiden Name of Mother	Color of each	Residence of Parents	Occupation of Father	Birthplace of Father	Birthplace of Mother
Mar 11		f	Living.	5		Pite Franeoeur, Jr.	Rose Larochelle		Berlin, NH	Laborer	Canada	Berlin, N. H.
Mar 11		f	Living.	3		Geo. Hopkins	Grace Parent		Berlin, NH	Laborer	Mass.	N. H.
Mar 11		m	Living.	11		Wallace G. Graves	Annie L. Morrison		Berlin, NH	Sup. B. W.Co.	Berlin, N. H.	P. E. I.
Mar 12		f	Living.	6		Jos. Tottangelsi	Cicalli Dominico		Berlin, NH	Laborer	Italy	Italy
Mar 12	Marie	f	Living.	2		Henry Delarge	Mary Rouleau		Berlin, NH	Paper Maker.	Canada	Berlin, N. H.
Mar 13		n	Living.	1		Alphonse Rousseau	Georgianna Belanger		Berlin, NH	Laborer	Canada	Berlin, N. H.
Mar 15		f	Living	2		J. Clare Curtis	Eva Twitchell		Berlin, NH	Merchant	Neb.	Milan, N. H.
Mar 16		f	Living.	7		Jos. Gosselin	Alma Bouthet		Berlin, NH	Garage prop.	Canada	Canada
Mar 17		f	Living.	4		Valadima Covilchok.	Maria Marchick		Berlin, NH	Paper Maker.	Russia	Russia
Mar 17	Harry Franklin	m	Living	2		Harry J. Redfern	Annie McKnight		Berlin, NH	Acid Maker	England	Scotland
Mar 18		f	Living	3		Andrew Johnson	Mary Bagely		Berlin, NH	Painter	Sweden	Canada
Mar 18		m	Living	5		Mark H. Taylor	Eva Ordway		Berlin, NH	Cashier Bank	N. F.	Lisbon, Me.
Mar 19		m	Living	7		Sebastien Vaietous	Genevive Chevary		Berlin, NH	Foreman	Canada	Canada
Mar 19		f	Living.	4		John Bass	Georgianna Dunn		Berlin, NH	Millwright	N. B.	N. B.
Mar 20		f	Living.	14		Lazare Frechette	Cesarie Cote		Berlin, NH	Carpenter	Canada	Canada
Mar 21		f	Living.	2		Octave Lambert	Marie Beussieres		Berlin, NH	Clerk	Berlin, N. H.	Canada
Mar 21		f	Living.	14		Xavier Laroche	Palmire Moran		Berlin, NH	Paper Maker.	Canada	Canada
Mar 21		m	Living.	15		Xavier Laroche	Palmire Moran		Berlin, NH	Paper Maker.	Canada	Canada
Mar 22		m	Living.	2		Edward B. Sebben	Donna Lorrie		Berlin, NH	Chem. Engn'r	Den. Col.	Nashville, Tenn.
Mar 22		m	Living.	6		Frank Seguin	Nellie Jolicoeur		Berlin, NH	Laborer	Natick, R. I.	Berlin, N. H.
Mar 22		f	Living.	3		Avrcky Dobrenochok	Fedore Marcecrchook		Berlin, NH	Laborer	Russia	Russia
Mar 24	Marie Stella	f	Living.	5		Nicholas Albert	Zoe Godin		Berlin, NH	Carpenter	N. B.	N. B.
Mar 24		f	Living	2		Herbert Hjelm	Eva May Beach		Berlin, NH	Clerk	Maine	Berlin, N. H.
Mar 24		m	Living	1		Jos. Fortier	Lea Lahousse		Berlin, NH	Laborer	Berlin, N. H.	Berlin, N. H.
Mar 25		m	Living	1		Paul Levesque	Marie Louise Dion		Berlin, NH	Laborer	Canada	Canada
Mar 25	Jennie	f	Living.	5		Dan McMahon	Rebecca Raymond		Berlin, NH	Fireman	Canada	Canada
Mar 26		f	Living.	2		Joseph McCleanaghan	Esther Spaulding		Berlin, NH	Foreman	N. B.	Sumner, Me.
Mar 26		f	Living.	1		Thos. B. Sheehe	Vannessa N. Sully		Berlin, NH	Electrician	Lost Nation	Island Pond, Vt.
Mar 26		f	Living	8		Louis Gagnon	Corine Ricard		Berlin, NH	Millwright	Canada	Canada
Mar 28		m	Living.	7		Joseph Robichaud	Emmie Goodreau		Berlin, NH	Paper Maker.	Canada	Whitefield

All White

All White

Births Registered in the City of Berlin, N. H., for the Year Ending December 31, 1916.

Date of Birth	Name of Child (if any)	Sex	Living or Stillborn	No. of Child.	Color	Name of Father	Maiden Name of Mother	Color of each	Residence of Parents	Occupation of Father	Birthplace of Father	Birthplace of Mother
Mar 29	Joseph	m	Living.	2		Onesime Hacher	Elizabeth Pinette		Berlin, NH	Laborer	N. B.	N. B.
Mar 30		m	Living	6		Frank Roberge	Alma Roberge		Berlin, NH	Laborer	Berlin, N. H.	Canada
Mar 31		m	Living	4		Odina Halle	Adaline Maguire		Berlin, NH	P. O. Clerk	Canada	Berlin, N. H.
Apr 1		f	Living.	3		James F. Hickey	May G. Ells		Berlin, NH	Laborer	Milan, N. H.	Canada
Apr 1		m	Living.	1		Ernest Holt	Marguerite Butler		Berlin, NH	Teamster	N. B.	P. E. I.
Apr 2		m	Living.	2		Eddie J. Legacee	Annie H. Sheridan		Berlin, NH	Laborer	Berlin, N. H.	Lancaster, N. H.
Apr 2	Roger	m	Living.	10		Joseph Allen	Celina Chatiannaf		Berlin, NH	Fireman	Canada	Canada
Apr 2		f	Living	1		Callenik V. Tzinnah	Keremnz B. Yvenarx		Berlin, NH	Laborer	Russia	Russia
Apr 3		f	Living.	9		Eugene Richeo	Emma Couture		Berlin, NH	Lumberman	Canada	Canada
Apr 5		m	Living	5		Camile Lafence	Balmaroca Lafence		Berlin, NH	Laborer	Italy	Italy
Apr 6		m	Living	3		Jos. A. Comtois	Victoria Verville		Berlin, NH	Music Teacher	P. Q.	Me.
Apr 8	Jos. Vctr Raymond	m	Living	1		Arthur Patrick	Almer Laflamme		Berlin, NH	Laborer	Canada	Michigan
Apr 8	Eugenia Albina	f	Living	12	White	Nazaire Bergeron	Celilia Guidonnette		Berlin, NH	Paper Maker	Canada	Canada
Apr 9	Gertrude	f	Living	9		Charles Dion	Emma Stevens		Berlin, NH	Fireman	Canada	Canada
Apr 9	Jennie Constance	f	Living.	2		James Smith	Agnes Ross		Berlin, NH	Pulpmaker	Scotland	Scotland
Apr 11	J. L. A. Raoul	m	Living.	5		Henry D. Ramsey	Rosalie Avare		Berlin, NH	Millwright	Berlin, N. H.	Stafford Springs
Apr 11		f	Living.	5		John Secondini	Frances Fred		Berlin, NH	Paper Maker	Italy	Italy
Apr 11		m	Living.	9	All	Domesel Rouchner	Antona Corveau	White	Berlin, NH	Plumber	Canada	Canada
Apr 12	Myrtle Belle	f	Living.	1		Guy L. Pratt	Georgia Durkee		Berlin, NH	Saw Mill	Carthage, M.	Bethel
Apr 13		m	Living.	5		Samuel Lewis	Annie Freedman		Berlin, NH	Merchant	Germany	Russia
Apr 14		f	Living.	2		Wm. J. Rines	Gladys Estes		Berlin, NH	Car Inspector	N. H.	Brewer, Me.
Apr 15		f	Living.	1		Julius Ruck	Amelia Poplovsk		Berlin, NH	Laborer	Poland, Europe	Poland
Apr 17	Oscar Richard	m	Living.	5		Felix Thibeaut	Mary Gosselin		Berlin, NH	Merchant	Percy, N. H.	Whitefield, N. H.
Apr 19		f	Living.	4		George Lavoie	Amanda Falardeau		Berlin, NH	Fireman	Canada	Berlin, N. H.
Apr 20	Arthur	m	Living.	4		Xavier Pothier	Emilia Labrecque		Berlin, NH	Pulpmaker	Canada	Canada
Apr 24		f	Living.	9		Nap Gagne	Exerine Nolette		Berlin, NH	Laborer	Canada	Canada
Apr 25		f	Living	1		George R. Paine	Olive M. Gonya		Berlin, NH	Salesman	Newmarket	Berlin, N. H.
Apr 26		f	Living.	1		Thiel Scates	Rose Geoghegen		Berlin, NH	Laborer	Randolph, N. H.	Ireland
Apr 26		f	Living.	2		John Aylward	Alice Codgrove		Berlin, NH	Steamfitter	Ireland	Canada
Apr 30		f	Living.	4		Arthur Richard	Anna Lacroix		Berlin, NH	Laborer	Canada	Canada

Births Registered in the City of Berlin, N. H., for the Year Ending December 31, 1916.

Date of Birth	Name of Child (if any)	Sex	Living or Stillborn	No. of Child.	Color	Name of Father	Maiden Name of Mother	Color of each	Residence of Parents	Occupation of Father	Birthplace of Father	Birthplace of Mother
May 2	Lucille Florence ..	f	Living	3		Treffle Gagnon	Emilia Baillargeon.		Berlin, NH	Pulpmaker ..	Lewiston, Me.	Nalverick, Me. ....
May 2	.....	m	Living	9		Edward Asselin	Albina Cousebene ..		Berlin, NH	Laborer	Canada	Canada .....
May 3	.....	f	Living.	4		Victor E. Thorn	Hannah Johnson		Berlin, NH	Carpenter ...	Sweden	Norway .....
May 5	.....	m	Living.	6		Wm. Hermanson ...	Ragna Johnson		Berlin, NH	Stone Mason.	Norway	Norway .....
May 8	Jos. Theoclose ...	m	Living.	5		Richard Theriault ..	Victorine Bass		Berlin, NH	Fireman	Canada	Canada .....
May 9	.....	m	Living	4		John McDougall ...	Ethel Cameron		Berlin, NH	Pulpmaker ..	N. B.	N. B. .....
May10	.....	m	Living.	2		George H. Price ...	Ruth Crawford		Berlin, NH	Laborer	England	Canada .....
May11	.....	f	Living.	1		Lawrence L. Buber.	Katie O'Donnell ...		Berlin, NH	Contractor ..	N. B.	N. B. .....
May13	.....	f	Living	3		Wm. Kolinsky	Matila Semerschi ..		Berlin, NH	Laborer	Russia	Russia .....
May15	.....	m	Living.	3		John H. Moore	Maude Hayward ...		Berlin, NH	Barber	Vt.	N. H. .....
May15	Marie L. M.	f	Living.	1		Eugene Ruel	Alberta Russeau ...		Berlin, NH	Painter	Canada	St. Johnsbury, Vt.
May19	.....	f	Living.	5		Alex Godin	Elizabeth Pinette ..		Berlin, NH	Millwright ..	Canada	Canada .....
May19	.....	m	Living.	2		Omer Poirier	Rose Rivest		Berlin, NH	Paper Maker.	Canada	McIndoes, Vt. ....
May19	.....	f	Stil'bn	9		Narcisse Lapointe ..	Annie Lessard		Berlin, NH	Millwright ..	Canada	Berlin, N. H. ....
May24	.....	f	Living.	2		Theophile Fortier ..	Belzannie Perron ...		Berlin, NH	Laborer	Canada	Canada .....
May24	.....	f	Living.	5		Narcisse Beaudoin .	Marie Francoeur ..		Berlin, NH	Laborer	Canada	Canada .....
May24	.....	f	Living.	4		Alfred Dupuis	Mary Fredette		Berlin, NH	Carpenter ..	Conn.	Berlin, N. H. ....
May25	.....	f	Living.	4		Steve Boulay	Mary Lavoie		Berlin, NH	Cntrctr, r'fng	P. Q.	Canada .....
May26	.....	f	Living	15		Ernest Coulombe ...	Mary L. Coulombe .		Berlin, NH	Laborer	Canada	Canada .....
May26	.....	f	Living	9		Jos. Brousseau	Annie Emond		Berlin, NH	Laborer	Canada	Canada .....
May27	.....	m	Living.	4		Jos. Roy	Alfreda Lehouilles..		Berlin, NH	Laborer	Canada	Canada .....
May27	.....	m	Living.	9		Peter Michaud.....	Malvina Plourd		Berlin, NH	Machinist ...	Canada	N. B. .....
May30	.....	m	Living.	3		Hugh Moguire	Angelina Rarhault .		Berlin, NH	Millwright ..	P. Q.	P. Q. .....
May31	.....	f	Living	1		Geo. Leveque	Florence Mathurion .		Berlin, NH	R. R. Man ..	Canada	Canada .....
May31	.....	m	Living	2		Geo. M. Blake	Ora J. Brown		Berlin, NH	Millwright ..	Berlin, N. H.	Dummer, N. H. ..
June 3	.....	m	Living.	5		John Gallant	Sara Lennell		Berlin, NH	Millman	Canada	Maine .....
June 4	Wilfred	m	Living.	2		Wilfred Vaillancourt	Marie Roy		Berlin, NH	Chemist	Berlin, N. H.	Berlin, N. H. ....
June 6	.....	f	Living.	3		Dominic Battasara .	Vinzinea Befork ...		Berlin, NH	Laborer	Italy	Italy .....
June 8	.....	m	Living	3		Napoleon Chivaire .	Amelia Fortier		Berlin, NH	Pulpmaker ..	Canada	Berlin, N. H. ....
June 9	.....	f	Living.	2		John Kluchink	Julia Jacosky		Berlin, NH	Laborer	Russia	Russia .....

All White

All White

Births Registered in the City of Berlin, N. H., for the Year Ending December 31, 1916.

Date of Birth	Name of Child (if any)	Sex	Living or Stillborn	No. of Child.	Color	Name of Father	Maiden Name of Mother	Color of each	Residence of Parents	Occupation of Father	Birthplace of Father	Birthplace of Mother
June 9	Marna	f	Living.	3	All White	Joe Lavenowich	Julia Romel	All White	Berlin, NH	Laborer	Poland	Poland
June 9		f	Living.	4		Thomas Sampson	Antoinett Bourgeois		Berlin, NH	Merchant	P. Q.	P. Q.
June 9	Marie Alce Virginie	f	Living.	6		Joanan Nault	Merilda Cloutier		Berlin, NH	Laborer	Canada	Canada
June10		f	Living.	5		Abraham Rozek	Tackla Rasook		Berlin, NH	Merchant	Syria	Syria
June11		f	Living.	1		Patrick L. Harris	Bessie Dunton		Berlin, NH	Laborer	Boston, Mass.	Berlin, N. H.
June11		f	Living.	1		Jos. Bergeron	Marie L. Bergeron		Berlin, NH	Laborer	No. Stratford, N.H.	Canada
June11		f	Living.	5		Onesime Lambert	Marie Lapointe		Berlin, NH	Laborer	Canada	Canada
June12	Charles Arthur	m	Living.	8		Arthur White	Margaret Hachey		Berlin, NH	Lime Slacker	Canada	Canada
June12	Edna Arline	m	Living.	4		Oscar Dion	Lucetta Archibald		Berlin, NH	Clerk	Canada	Portland, Me.
June14		f	Living.	2		Sinae Demers	Alice Samson		Berlin, NH	Clerk	Canada	Canada
June14		m	Living.	3		Sylvester Kennedy	Gladie Buckley		Berlin, NH	Trainman	Mass.	Woodsville, N. H.
June16		m	Living.	2		Peter Bergeron	Marie Pelchalt		Berlin, NH	Laborer	Canada	Berlin, N. H.
June16		f	Living.	5		Frank Charest	Nellie Bernard		Berlin, NH	Stack Cutter.	Newport, Vt.	Newport, Vt.
June17		f	Living	8		John Bwote	Marie L. Bourasseau		Berlin, NH	Millwright	P. E. I.	Canada
June18		m	Living.	1		Xavier Allaire	Mary Pellerin		Berlin, NH	Telegraphy	Montreal	P. Q.
June19		m	Living.	3		Constantin Savchik	Ekaterina Alkevich		Berlin, NH	Delr in Mt Gr.	Russia	Russia
June22		f	Living.	2		Albert Hanson	Hilma Dennis		Berlin, NH	Laborer	Berlin, N. H.	Sweden
June22		f	Living.	7		Patrick Pickford	Susan Cooper		Berlin, NH	Merchant	Canada	Vt.
June23	Bibiana	f	Living.	1		Charle Fontaine	Bibiana Turgeon		Berlin, NH	Laborer	Berlin, N. H.	Berlin, N. H.
June23		f	Living.	1		Eddie Chaloux	Medara DeCoto		Berlin, NH	Clerk	Maine	Maine
June24		m	Living.	7		Jos. Demers	Emma Langlois		Berlin, NH	Laborer	Canada	Canada
June25		m	Living.	7		Eddie Cloutier	Marie Boucher		Berlin, NH	Clerk	Canada	Canada
June25		m	Living.	10		William Pelchat	Rosalma Dion		Berlin, NH	Laborer	Canada	Canada
June26		m	Living.	4		Patsy Synbald	Antoinette Depuspeo		Berlin, NH	Laborer	Italy	Italy
June26		f	Living.	3		Isoc Doandaman	Mary Bosseneau		Berlin, NH	Laborer	Canada	Berlin, N. H.
June26		m	Living.	2		Dormet Couture	Rosa Laundry		Berlin, NH	Paper Maker.	Canada	Berlin, N. H.
June26		f	Living.	1		Hubert Marcotte	Marie Michaud		Berlin, NH	Laborer	Canada	Canada
June27	Jos. Alphonse A.	m	Living.	14		Jos. Leclerc	Lea Lemieux		Berlin, NH	Brick Mason.	Canada	Canada
June27		f	Living.	5		Philippe Auger	Emilia Paradis		Berlin, NH	Laborer	Canada	Canada
June27		m	Living.	1		Alphonse Rousseau	Letitia Dion		Berlin, NH	Pulpmaker	Canada	Berlin, N. H.

Births Registered in the City of Berlin, N. H., for the Year Ending December 31, 1916.

Date of Birth	Name of Child (if any)	Sex	Living or Stillborn	No. of Child.	Color	Name of Father	Maiden Name of Mother	Color of each	Residence of Parents	Occupation of Father	Birthplace of Father	Birthplace of Mother
June30		f	Living.	2		Eugene Routhier ...	Adelia Couture		Berlin, NH	Laborer	Canada	Berlin, N. H. ...
July 2		f	Living	2		Albert Roberge	Mathilda Mercier ..		Berlin, NH	Laborer	Canada	Canada .....
July 3	Marie A. Philomene	f	Living.	11		Theodore L'Heureux	Georgiana Boisvert.		Berlin, NH	Laborer	Canada	Canada .....
July 3		m	Living	3		John Chocawitz.....	Stephonia Robko ..		Berlin, NH	Laborer	Russia	Russia .....
July 4		f	Living.	2		Frederick Dion	Anna Morel		Berlin, NH	Laborer	Canada	Gorham, N. H. ..
July 4	Bertha Germine D.	f	Living.	4		Oscar Roux	Yvonne Plourde		Berlin, NH	Paper Maker.	Canada	Canada .....
July 6		m	Living.	1		James Gravel	Jessie Johnson		Berlin, NH	Paper Maker.	Jefferson, N. H. .	Lakewood, N. J. .
July 6		f	Living	3		L. H. Bray	Edith Blanchard ...		Berlin, NH	Salesman ...	Monson, Me.	Blanchard, Me. ..
July 7		f	Living	1		Willard M. Gooding.	Dorothy Quincy ...		Berlin, NH	Civil Engn'r.	Portland, Me.	Portland, Me. ....
July 8		f	Living.	7		Ferdinand Lavertue.	Rosanna Langlois ..		Berlin, NH	Laborer	Canada	Canada .....
July 8		m	Living	3		Mike Molasky	Mary Ann Coulosk .		Berlin, NH	Laborer	Russia	Russia .....
July10		m	Living.	3		Willie Laroche	Juliette Vallieres ..		Berlin, NH	Laborer	Canada	Canada .....
July10	Alfred Philippe ..	m	Living	4		Joseph Morin	Rosanna Roy		Berlin, NH	Paper Maker.	Canada	Canada .....
July11		f	Living.	3		Harry Holt	Bernice Gendron ...		Berlin, NH	Electrician .	N. B.	Groveton, N. H. ..
July12		f	Living	5		Alphonse Lafrance .	Alma Montmigny ..		Berlin, NH	Truckman ..	Canada	Berlin, N. H. ...
July12		m	Living	1		Howard F. Maxson .	Ella Hutchinson ...		Berlin, NH	Electrician .	Peterboro, N. H. .	Bartlett, N. H. ..
July12	Jos. Ferdina	m	Living.	3		Eloie Poirier	Aurore Bourassa ...		Berlin, NH	Laborer	N. B.	N. H. .....
July13		f	Living.	2		Tony Adamowch ...	Rosa Walkj		Berlin, NH	Laborer	Poland	Poland .....
July15	Marie Louise O. L.	f	Living.	4		Delphas Caouette ..	Melodia Montimny .		Berlin, NH	Paper Maker.	Canada	Berlin, N. H. ...
July16	Mary Taras	f	Living.	3		Adolphe Taraskesbuc	Stanuslava Telslic ..		Berlin, NH	Pulpmaker ..	Russia	Russia .....
July16	Phillipe Albert ..	m	Living	1		Geo. Sanschagrin ..	Clara Pare		Berlin, NH	Paper Maker.	Canada	Canada .....
July16	Marie L. Graziella.	f	Living	10		J. B. Coulombe ...	Valentine Gagnon ..		Berlin, NH	Laborer	Canada	Canada .....
July19	Marie	f	Living.	5		Chamin Delivanti ..	Allenze Larata		Berlin, NH	Laborer	Italy	Italy .....
July20		m	Living.	3		Tilesphore Morneau.	Mary Gilbert		Berlin, NH	Millwright ..	Canada	Gorham, N. H. ...
July20		m	Living.	8		Wm. Cooper	Elizabeth Driscoll ..		Berlin, NH	Laborer	Canada	Canada .....
July20		f	Living.	7		Geo. Gregoire.....	Rose Ann Sylvain ..		Berlin, NH	Liveryman ..	Canada	Canada .....
July20	Roland Raoul	m	Living.	3		Raoul Merady	Aurore Larachelle .		Berlin, NH	Salesman ...	Canada	Berlin, N. H. ...
July20		f	Living.	1		Alonzo Labonte	Maria Couture		Berlin, NH	Laborer	Berlin, N. H. ...	Canada .....
July22	Nadezda	f	Living.	1		John Jhitinsky ...	Klavdia Kasitzka ..		Berlin, NH	Priest	Russia	Russia .....
July23	Laurie L. A.	m	Living	1		Lucien Pouliotte ...	Amali Nichols		Berlin, NH	Laborer	Canada	N. H. .....

All White

All White

Births Registered in the City of Berlin, N. H., for the Year Ending December 31, 1916.

Date of Birth	Name of Child (if any)	Sex	Living or Stillborn	No. of Child.	Color	Name of Father	Maiden Name of Mother	Color of each	Residence of Parents	Occupation of Father	Birthplace of Father	Birthplace of Mother
July23	Jos. Arthur	m	Living.	1		Dominic Corbey	Clementine Perront.		Berlin, NH	Laborer	Italy	Canada
July25	Harold Clarence	m	Living	3		Geo. E. Waite	Lena M. McKeon		Berlin, NH	Millwright	Jefferson, N. H.	Manchester, N. H.
July26	Veronica Ann	f	Living.	1		William H. Albaugh	Kathleen McMillan		Berlin, NH	Engineer	Peoria, Ill.	Berlin, N. H.
July26	Jos. Benoit Girard	m	Living.	2		John Turcotte	Alice Gagne		Berlin, NH	Cook	N. H.	Maine
July26		m	Living.	1		Willie Derocher	Laura Bourassa		Berlin, NH	P'pr mchn t'd	Berlin, N. H.	Percy, N. H.
July26	Aura Florence	f	Living	5		Joseph Petrin	Amanda Rivard		Berlin, NH	Paper Maker.	Dover, N. H.	Berlin, N. H.
July27		m	Living	5		Herman Momotgy	Eugenia Morrisett		Berlin, NH	Clerk	Gorham, N. H.	Canada
July27		m	Living	10		Barney Lozier	Artince Arsenault		Berlin, NH	Carpenter	N. B.	N. B.
July27	Leo Arthur	m	Living.	1		Alphonse Lessard	Marie Anne Morin		Berlin, NH	Shoemaker	Canada	Berlin, N. H.
July28	Marie Aline Dolores	m	Living	8		Thomas Pamerleon	Alfreda Royer		Berlin, NH	Carpenter	Canada	Canada
July28	Lea Amena	f	Living	9		Emanuel Galant	Elisabelle Peters		Berlin, NH	Laborer	P. E. I.	P. E. I.
July28		f	Living	2		Frank Armstrong	Cora Dumas		Berlin, NH	Veneer man	Canada	Berlin, N. H.
July29		m	Living.	4		James E. Tankard	Carrie Noddin		Berlin, NH	Supt.	New York	N. B.
July29		f	Living.	1		Fred L. Gogan	Hattie Rice		Berlin, NH	Brakeman	Berlin, N. H.	Germany
July29	Lebnon Micheal	m	Living.	8	All White	Micheal L. Corey	Barbara Sharay	All White	Berlin, NH	Merchant	Syria	Syria
July30	Marie Annett	f	Living.	4		Jos. Parent	Marie L. Parent		Berlin, NH	Paper Maker.	Canada	Canada
July30	Joseph	m	Living.	12		Geo. Ouelette	Medee Garraty		Berlin, NH	Laborer	N. B.	N. B.
July30		m	Living.	8		Xavier Martineau	Albertine Thibault		Berlin, NH	Laborer	Canada	Canada
Aug 2		m	Living.	1		Earl A. Young	Lorene Emery		Berlin, NH	Salesman	N. H.	Maine
Aug 3	Mamie Rose	f	Living.	1		Mike Capitula	Stella Mitell		Berlin, NH	Laborer	Russia	Russia
Aug 3	Marie Florent J. F.	f	Living	6		Jos. Dalaire	Emma Parent		Berlin, NH	Millwright	Canada	Canada
Aug 5		m	Stil'bn	2		Pat. J. Collins	Mary Brogan		Berlin, NH	Blacksmith	Ireland	Ireland
Aug 5		m	Living.	1		Austin P. Noel	Angeline Benoit		Berlin, NH	Barber	No. Monroe, Vt.	P. Q.
Aug 5		f	Living.	2		Jos. McKown	Katherine Berriman.		Berlin, NH	Laborer	P. Q.	P. Q.
Aug 6	James L. Normand	m	Living	1		Francois Fournier	Laura Bouchard		Berlin, NH	Paper Maker.	Canada	Gorham, N. H.
Aug 7	Lucien	m	Living.	8		Philias Marcotte	Amanada Raymond		Berlin, NH	Shoemaker	Canada	Canada
Aug 8	Rosabeth	f	Living.	2		Raoul Beaudry	Elizabeth Beaudry		Berlin, NH	Barber	Canada	St. Johnsbury, Vt.
Aug 10		f	Living.	4		Albert Roberge	Lumina Dube		Berlin, NH	Laborer	Canada	Newport, Vt.
Aug 10	George	m	Living.	6		Jos. Kunisko	Annie Heharhak		Berlin, NH	Laborer	Austria	Austria
Aug 11		m	Living	2		Ernest Griffin	Adelina Corneau		Berlin, NH	Engineer	Newberry, Vt.	Au Sable, Mich.

Births Registered in the City of Berlin, N. H., for the Year Ending December 31, 1916.

Date of Birth	Name of Child (if any)	Sex	Living or Stillborn	No. of Child.	Color	Name of Father	Maiden Name of Mother	Color of each	Residence of Parents	Occupation of Father	Birthplace of Father	Birthplace of Mother
Aug 11		f	Living.	1		Albert Hudon	Helen Sullivan		Berlin, NH	Watchmaker	Brunswick, Me.	Lancaster, N. H.
Aug 12	Jos. Louis Leon	m	Living.	8		William Gauvin	Henrietta Landry		Berlin, NH	Millwright	N. B.	N. B.
Aug 12	Joseph	m	Stil'bn	1		Hermenegile Fournier	Letitia Renaud		Berlin, NH	Millwright	Canada	N. H.
Aug 12		m	Living.	1		Edmond Hamel	Marie Therien		Berlin, NH	Lumbr jobber	Turtle Lake, Wis.	Canada
Aug 13		f	Living.	4		Louis Martineau	Esperance Ferland		Berlin, NH	Laborer	Canada	Canada
Aug 13		f	Living.	6		Pierre Belanger	Lucie Lecler		Berlin, NH	Wt Mchn r'nr	Canada	Canada
Aug 13		m	Living.	10		Mike Myler	Mary Ann Whalan		Berlin, NH	Sulphie Cook.	Canada	Canada
Aug 16	Irving Justine	m	Living.	1		Justin Griffin	Amanda Stienburg		Berlin, NH	R. R. oprtive	Newbury, Vt.	Berlin, N. H.
Aug 18	Jos. Paul Emile	m	Living.	3		Asade Dugas	Beatrice Dugas		Berlin, NH	Laborer	N. B.	N. B.
Aug 18	Jos. Arthur	m	Living.	11		Andre Pelchat	Marie Roberge		Berlin, NH	Truckman	Canada	Canada
Aug 19		f	Living.	6		Steve Dimitrik	Ustina Racovets		Berlin, NH	Laborer	Russia	Russia
Aug 19		f	Living.	6		Louville Finson	Mathilda Strom		Berlin, NH	Painter	Norway	Norway
Aug 19		f	Living	3	All White	George Rasmussen	Karoline Peterson	All White	Berlin, NH	Laborer	Norway	Norway
Aug 19		f	Living	7		Jos. Bolduc	Eveline Rouleau		Berlin, NH	Laborer	Canada	Canada
Aug 20	Fersigni A.	m	Living	4		Fersigni Rocco	Angela Corazze		Berlin, NH	Laborer	Italy	Italy
Aug 21		m	Living	4		J. H. Hopkens	Beatrix Auben		Berlin, NH	Bartender	Canada	Canada
Aug 21		f	Living	4		Joseph Bixby	Ester Bixby		Berlin, NH	Grinder man.	Snow Falls, Me.	Rumford, Me.
Aug 21		m	Living	1		Paul Ouillette	Malvina Turgeon		Berlin, NH	Machinist	Berlin, N. H.	Berlin, N. H.
Aug 23		m	Living	3		Napoleon Patrie	Albertine Hamel		Berlin, NH	Paper Maker.	Canada	Lewiston, Me.
Aug 23	Jos. Clarence Louis	m	Living.	2		Lely Clinch	Letitia Valiere		Berlin, NH	Paper Maker.	Berlin, N. H.	Berlin, N. H.
Aug 24	William Nathan	m	Living.	3		Joseph Eagan	Sarah Cavanaugh		Berlin, NH	Painter	England	Canada
Aug 24		m	Living.	3		Joseph Michael	Annie Yarcup		Berlin, NH	Laborer	Mexico	Syria
Aug 24	Jos. R. Clement	m	Living.	5		Raoul Bouchard	G. Sanschagrin		Berlin, NH	Chem. forman	Canada	Canada
Aug 25		f	Living.	4		Joseph LaCroix	Regina Menard		Berlin, NH	Millman	Canada	Canada
Aug 25	Marie Anra J.	f	Living	2		Charles Nault	Ausurina Hager		Berlin, NH	Paper Maker.	Mass.	Berlin, N. H.
Aug 26		f	Living.	12		Jos. Blanchebbe	Regina Flamand		Berlin, NH	Foreman	Canada	Canada
Aug 27		f	Living.	1		Robert Bond	Ida Morrison		Berlin, NH	Laborer	Russia	Russia
Aug 28	Dwight Edward	m	Living	3		Arthur J. Fortier	Jessie Cole		Berlin, NH	Merchant	Maine	Texas
Aug 29	Irving Raymond	m	Living.	3		Anion Getchel	Josephine Landry		Berlin, NH	Paper Maker.	Maine	N. H.
Aug 29	Macia Madeline	m	Living.	2		Pierre Mailhot	Madeline Ploude		Berlin, NH	Laborer	Canada	Canada

Births Registered in the City of Berlin, N. H., for the Year Ending December 31, 1916.

Date of Birth	Name of Child (if any)	Sex	Living or Stillborn	No. of Child.	Color	Name of Father	Maiden Name of Mother	Color of each	Residence of Parents	Occupation of Father	Birthplace of Father	Birthplace of Mother
Aug 31	.....	m	Living	1		Wm. F. Huntington.	Maysel E. Curtis ..		Berlin, NH	Millman	Henniker, N. H. .	Dummer, N. H. ..
Sep 1	Roger	m	Living.	3		Richard Eastman ...	Edith I. Seavy		Berlin, NH	Dstrbtr S'd O.	Paris, Me.	Elgin, Ill. .....
Sep 2	Mary Loretta	f	Living	7		Octave Brien	Rosanna St. Pierre .		Berlin, NH	Laborer	Canada	Fall River, Mass..
Sep 3	Jos. Omer D.	m	Living.	1		Arthur Guilmette ..	Amelia Valiere		Berlin, NH	Clerk	Canada	Canada .....
Sep 4	Bertha Florence ..	f	Living	10		Frank Bulemare ...	Clara Paulin		Berlin, NH	Laborer	Canada	Canada .....
Sep 8	Theodora Annette.	f	Living.	2		Phogen Croteau	Marie Ann Croteau .		Berlin, NH	Pulpmaker ..	Canada	Manchester, N. H..
Sep 8	Harold Ambrose ..	m	Living.	3		Jerome Miller	Delia Gagnon		Berlin, NH	Laborer	N. B.	Berlin, N. H. ...
Sep 8	.....	m	Living.	3		Jas. McCullough ..	Mary Austia		Berlin, NH	Laborer	P. E. I.	P. E. I. .....
Sep 8	.....	f	Living	2		Alfred Cote	Lydia Demers		Berlin, NH	Laborer	Canada	Canada .....
Sep 9	.....	f	Living	4		Cyrille Lauziere ...	Lottie Lebreton		Berlin, NH	Carpenter ...	Canada	Canada .....
Sep 10	.....	m	Living.	1		Arthur Huot	Medora Morin		Berlin, NH	Paper Maker.	Biddeford, Me. ..	Sanford, Me. .....
Sep 10	.....	f	Living.	5		Alfred McKinnon ..	Lena E. Coulombe .		Berlin, NH	Pulpmaker ..	Gorham, N. H.	Gorham, N. H. ....
Sep 10	.....	f	Living.	3	All White	John B. Cote	Olive Boullion	All White	Berlin, NH	Millwright ..	P. Q.	Malbay, P. Q. ..
Sep 11	.....	m	Living.	2		Donat Belargeo	Caroline Lamoureux.		Berlin, NH	Millwright ..	Canada	Canada .....
Sep 11	Liliana Rthua	f	Living.	7		Ephrem Bilodeau ..	Louise Gagne		Berlin, NH	Paper Maker.	Canada	Canada .....
Sep 13	Jeanne Limon	f	Living.	13		Hyacinthe Gagnon .	Marie Coulombe ..		Berlin, NH	Pulpmaker ..	Canada	Canada .....
Sep 13	.....	m	Living.	6		Miaus Mortensen ..	Minnie L. Oleson ..		Berlin, NH	Electrician .	Berlin, N. H.	Berlin, N. H. ....
Sep 13	.....	f	Living.	2		Ernest G. Gagne ..	Alma Lambert		Berlin, NH	Paper Maker.	Canada	Berlin, N. H. ....
Sep 15	.....	f	Living.	2		Thos. Kinney	Ella Desplaine		Berlin, NH	Fireman	Maine	Canada .....
Sep 16	.....	m	Living.	2		Henri Maursett	Lucienna Bergeron .		Berlin, NH	Paper Maker.	Island Pond, Vt. .	Gorham, N. H. ....
Sep 16	.....	f	Living.	4		Leonidas Lefebvre .	Clara Payeur		Berlin, NH	Laborer	Canada	Canada .....
Sep 18	Mary Victoria ...	f	Living.	12		Harry Halel	Victoria Bretton ...		Berlin, NH	Millhand ...	Berlin, N. H.	Canada .....
Sep 19	.....	f	Living.	2		O. F. Trotte	Stella Berry		Berlin, NH	Chief Engn'r.	Portland, Me.	Concord, N. H. ..
Sep 20	.....	m	Living.	5		Paul Nault	Zenie Dion		Berlin, NH	St. Fireman.	Canada	Canada .....
Sep 20	.....	f	Living.	1		Nikolai Hanski	Wasia Kannszuk ..		Berlin, NH	Laborer	Russia	Russia .....
Sep 21	.....	f	Living.	6		Iver B. Anderson ..	Lena Rhmolm		Berlin, NH	Millman	Norway	Finland .....
Sep 22	.....	f	Living	4		Ludger Roy	Marie Laflamme ...		Berlin, NH	Barker	Canada	Canada .....
Sep 22	.....	f	Stil'bn	13		Jos. P. Gagne	Rose Carrier		Berlin, NH	.....	Canada	Canada .....
Sep 23	.....	m	Living.	2		Frank Costello	Annie Butler		Berlin, NH	Electrician .	St. Sylvester, P. Q.	St. Patrick, P. Q..
Sep 23	.....	f	Living	2		Philip Samson	Rose Marcoux		Berlin, NH	Clerk	P. Q.	Canada .....

Births Registered in the City of Berlin, N. H., for the Year Ending December 31, 1916.

Date of Birth	Name of Child (if any)	Sex	Living or Stillborn	No. of Child.	Color	Name of Father	Maiden Name of Mother	Color of each	Residence of Parents	Occupation of Father	Birthplace of Father	Birthplace of Mother
Sep 24		m	Living	4		Celestin Carel	Anja Colli		Berlin, NH	Laborer	Italy	Italy
Sep 24		m	Stil'bn	4		John Glinka	Rozalie Jesanek		Cascades.	Laborer	Poland	Poland
Sep 24		f	Living	4		Nap. Fournier	Amanda Rochford		Berlin, NH	Painter	Canada	Canada
Sep 24	Maria L.	f	Living	9		Cartano Catenacci	Maria Catenacci		Berlin, NH	Paper Maker.	Italy	Italy
Sep 24	Maria Angela	f	Living	10		Cartano Catenacci	Maria Catenacci		Berlin, NH	Paper Maker.	Italy	Italy
Sep 27	James John	m	Living	1		Chas. E. Ward	Mary B. Warford		Berlin, NH	Painter	P. Q. Canada	New Foundland
Sep 29		m	Living	4		Oliver Valiere	Eva Pauquette		Berlin, NH	Clerk	Berlin, N. H.	Canada
Sep 30	Marie Ruth Jeanne	f	Living	1		A. R. Chapman	Marie Anne Grenier		Berlin, NH	Ass't P. M.	Bethel, Me.	Canada
Sep 30	Olive Rita	f	Living	2		Mark Roy	Alexina Ouilette		Berlin, NH	Paper Maker.	Canada	Westbrook, Me.
Oct. 3	Joseph C.	m	Living	6		Vital Cunson	Matilda Motton		Berlin, NH	Pulpmaker	N. Y.	Gorham, N. H.
Oct. 3		f	Living	11		Narcisse Letellier	Marie Carrier		Berlin, NH	Laborer	Canada	Canada
Oct. 4	Alphonse Rosaria	m	Living	2		Arthur Vallee	Lenilda Lessard		Berlin, NH	Shoemaker	Canada	Canada
Oct. 5		f	Living	10	All White	Edward Huot	Antoinette Giguere	All White	Berlin, NH	Laborer	Canada	Canada
Oct. 6	Wilfred Geral	m	Living	1		Gerol Farrington	Alice Reinidard		Berlin, NH	Paper Maker.	Berlin, N. H.	Berlin, N. H.
Oct. 7	Emmit Martin	m	Living	1		Geo. Whalan	Mary Holkins		Berlin, NH	Bridge Bulder	Canada	Canada
Oct. 8		f	Living	1		John Belanger	Dellia Fortier		Berlin, NH	Laborer	Canada	Canada
Oct. 8		f	Living	3		James Stewart	Ina Smith		Berlin, NH	Paper Maker.	Scotland	Dummer, N. H.
Oct. 10		m	Living	9		Philip Hamel	Sally Mooney		Berlin, NH	Pulpmaker	Canada	Canada
Oct. 14		f	Living	1		Frank T. McNally	Lena M. Cassidy		Berlin, NH	Hotel Clerk	Md.	Canada
Oct. 14	Paul Emile	m	Living	2		David Emile Thibault	Eva Langeben		Berlin, NH	Paper Maker.	Canada	Canada
Oct. 14		m	Living	11		Pierre Lavigne	Marie Louise Deneau		Berlin, NH	Laborer	Canada	Canada
Oct. 16	Jos. Arthur	m	Living	4		Neile Hebert	Elizabeth Nolon		Berlin, NH	Pulpmaker	Canada	Canada
Oct. 18		m	Living	1		James H. Keams	Laura Klapthon		Berlin, NH	Laborer	Canada	New York City
Oct. 19		f	Living	11		Honore Montmigny	Demerise Sylvain		Berlin, NH	Grocer	Canada	Canada
Oct. 19		f	Living	5		Jos. Blais	Delia Lacasse		Berlin, NH	Whlsale dealr	Canada	Canada
Oct. 20	Frederick Hale	m	Living	3		Frederick Dickinson	Lesta Hale		Berlin, NH	Electrician	Berlin, N. H.	Foxcroft, Me.
Oct. 21		m	Living	1		Ferdinand Filteau	Marie L'Heureux		Berlin, NH	Laborer	Canada	Canada
Oct. 21		f	Living	1		Herbert E. Willard	Margaret Haney		Berlin, NH	Paper Maker.	Berlin, N. H.	Lancaster, N. H.
Oct. 21		m	Living	3		Nap. McCready	Alma Boivin		Berlin, NH	Clerk	Canada	Canada
Oct. 23		f	Living	1		Thos. McGinnis	Ida Frechette		Berlin, NH	Laborer	P. Q.	Berlin, N. H.

Births Registered in the City of Berlin, N. H., for the Year Ending December 31, 1916.

Date of Birth	Name of Child (if any)	Sex	Living or Stillborn	No. of Child.	Color	Name of Father	Maiden Name of Mother	Color of each	Residence of Parents	Occupation of Father	Birthplace of Father	Birthplace of Mother
Oct. 24	Marie Juliette ...	f	Living	13		Alphonse Perront ..	Leda Hervey		Berlin, NH	Laborer	Canada	Canada .....
Oct. 24	.....	m	Living.	5		Thos. Sullivan	Mary Birt		Berlin, NH	Fireman	Ireland	P. E. I. .....
Oct. 24	.....	f	Living.	1		.....	Onor Tellier		Berlin, NH	.....	.....	Canada .....
Oct. 24	Ralph H.	m	Living.	3		Ralph Grant	Eva M. Nolan		Berlin, NH	Pulpmaker ..	Deering, Me.	Berlin, N. H. ...
Oct. 25	.....	m	Living	2		Tony Vallere	Josephine Chicarel .		Berlin, NH	Laborer	Italy	Italy .....
Oct. 27	.....	m	Living	8		Jos. T. Gagne	Vitginia Hamel		Berlin, NH	Milk dealer .	St. Patrick, P. Q..	No. Stratford ...
Oct. 28	.....	m	Living.	8		Geo. Dancous	Anna Mercier		Berlin, NH	Foreman ...	Canada	Canada .....
Oct. 29	Gaston Romeo A..	m	Living.	1		Elphige Chaurest...	Alma Nickol		Berlin, NH	Pulpmaker ..	Canada	Berlin, N. H. ...
Oct. 29	Mary	f	Living	5		Adam Makasky	Maggie Tinak		Berlin, NH	Paper Maker.	Russia	Austria .....
Nov 1	.....	m	Living.	4		Phillippe DeGrace .	Roxaue Robichaud .		Berlin, NH	Clerk	Canada	Canada .....
Nov 2	Rosie	f	Living	6		Frank Femia	Marie Princippe ...		Berlin, NH	Store Keeper.	Italy	Italy .....
Nov 2	.....	m	Living	1		Ferdinand L'Heureux	Melanie Lessard....		Berlin, NH	Laborer	Canada	Canada .....
Nov 5	.....	f	Living.	5		John Manguy	Eugenie Dechamplain		Berlin, NH	Laborer	Canada	Au Sable, Mich. ..
Nov 5	.....	m	Living.	3		Roy Hatch	Eva Libby		Berlin, NH	Mech. Engn'r.	Minn.	Fairfield, Me. ....
Nov 5	.....	m	Living	1		Frank Robichaud ..	Elizabeth		Berlin, NH	Laborer	Canada	Canada .....
Nov 6	.....	f	Living	3		Alphonse Boulonger.	Clement Thoberge ..		Berlin, NH	Laborer	P. Q.	P. Q. .....
Nov 6	.....	m	Living.	7		J. B. Couture	Bridgitt McGinnis ..		Berlin, NH	Blacksmith ..	Canada	Canada .....
Nov 8	Edw. Wm. P.	m	Living.	1		Wm. M. Keough ...	Mary M. Hynes		Berlin, NH	Electrician ..	Blackville, N. B..	Lewiston, Me. ..
Nov 8	.....	f	Living.	3		Wilfred Boisselle ..	Eva Fortin		Berlin, NH	Paper Maker.	Canada	Maine .....
Nov 9	Laura Lorette M. .	f	Living.	3		Alphonse Prince ...	Georgianna Bidard .		Berlin, NH	Paper Maker.	Canada	Canada .....
Nov 9	.....	f	Living	1		Elphege Beaulac ...	Mamie G. Peabody .		Berlin, NH	Ins. Agent ..	Canada	Milan, N. H. ....
Nov 11	.....	f	Living.	1		Leon Theberge	Jeanne Boulanger ..		Berlin, NH	Laborer	Canada	Canada .....
Nov 11	.....	m	Living.	1		Bernard Gallant ...	Mary Carpenter		Berlin, NH	Laborer	P. E. I.	P. E. I. .....
Nov 12	.....	m	Living.	10		Jos. Marois	Delia Filteau		Berlin, NH	Laborer	Canada	Canada .....
Nov 12	Jos. Roland	m	Living.	1		Jos. Lemieux	Alice Fontaine		Berlin, NH	Paper Maker.	Canada	Canada .....
Nov 12	.....	m	Living.	3		Johny Rousseau ...	Marie L. Cote		Berlin, NH	Laborer	Augusta, Me.	Gardner, Mass. ...
Nov 14	.....	m	Living	4		Albion C. Farmer ..	Cora S. Allen		Berlin, NH	Vet. Surgeon.	Island Pond	Ryegate, Vt. ....
Nov 17	.....	f	Living	2		Lucien Laliberte ...	Rachel McCready ..		Berlin, NH	Clerk	Canada	Canada .....
Nov 17	.....	f	Living	4		Harry Priel	Annie Hoffs		Berlin, NH	Merchant ...	Russia	Russia .....
Nov 18	.....	m	Living	6		Jas. A. Milligan	Frances McKinley...		Berlin, NH	Millwright ..	Canada	Canada .....

Births Registered in the City of Berlin, N. H., for the Year Ending December 31, 1916.

Date of Birth	Name of Child (if any)	Sex	Living or Stillborn	No. of Child.	Color	Name of Father	Maiden Name of Mother	Color of each	Residence of Parents	Occupation of Father	Birthplace of Father	Birthplace of Mother
Nov 19	Lloyd Arthur	m	Living	1	All White	Percy A. Barchard .	Annie B. Robinson .	All White	Berlin, NH	Millhand ...	Bethel, Me.	Bangor, Me. ....
Nov 20	....	f	Living	1		Herbert E. Winslow	Margaret Bogle.....		Berlin, NH	Paper Maker.	Mass.	N. B. .....
Nov. 21	....	m	Stil'bn	1		Eugene Breton	Alexina Beaudoin ..		Berlin, NH	Shoemaker ..	Canada	Biddeford, Me. ..
Nov 22	.....	m	Living.	2		Eugenie Alimoride .	Andonia Jannuzzi ..		Berlin, NH	Laborer	Italy	Italy .....
Nov 24	Marie Cecile	f	Living.	3		Joseph Gagnon	Alice Demers		Berlin, NH	Laborer	Canada	Canada .....
Nov 24	.....	m	Living.	4		Jacques Poirier	Yvonne Bernier		Berlin, NH	Brakeman ..	Berlin, N. H. ...	Berlin, N. H. ...
Nov 26	.....	m	Living.	6		Telesphore Viger ...	Alma Cote		Berlin, NH	Laborer	Canada	Canada .....
Nov 28	.. ..	m	Living	6		James Cryans	Emma Daley		Berlin, NH	Laborer	N. H.	P. Q. .....
Nov 29	.....	f	Living	3		Ralph Lowe	Mildred Chasse		Berlin, NH	Machinist ...	N. B.	Berlin, N. H. ..
Dec 1	Argelina L.	f	Living	3		Antonio Borga	Anglina Molato		Berlin, NH	Paper Maker.	Italy	Italy .....
Dec 1	.....	m	Living.	4		Jos. Danyer	Marguerite Paquette.		Berlin, NH	Fireman	Canada	Canada .....
Dec 1	.....	m	Living.	5		Jos. Danyer	Marguerite Paquette.		Berlin, NH	Fireman	Canada	Canada .....
Dec 2	Louise M.	f	Living.	1		Lewis W. Johnson .	Hilda V.P. Martinson		Berlin, NH	Chlfrm maker	Berlin, N. H. ...	Berlin, N. H. ...
Dec 3	Eunice	f	Living	3		Herbert Demerse ..	Mary L. Demerse ...		Berlin, NH	Paper Maker.	Berlin, N. H. ...	P. Q. .....
Dec 3	.....	f	Living.	1		Wm. J. Mooney	Edith Beinicho		Berlin, NH	Plumber ...	Berlin, N. H. ...	Leeds, Mass. ....
Dec 3	Jos. Thos. Geo. ..	m	Living.	8		Arge Baillargeon ..	Aeminie L'Etoile ..		Berlin, NH	Paper Maker.	Berlin, N. H. ...	Canada .....
Dec 4	.....	m	Living.	8		Dediee Pepin	Maria Foremier ...		Berlin, NH	Foreman ...	Canada	Canada .....
Dec 5	.....	f	Living.	5		Jos. Courcy	Alphonsine Cote ...		Berlin, NH	Laborer	Canada	Canada .....
Dec 6	Herman Alcide ...	m	Living.	3		Edw. Cadorette	Ada Montminy		Berlin, NH	Paper Maker.	Berlin, N. H. ...	Berlin, N. H. ...
Dec 7	.....	m	Living.	2		Eugene Robichaud .	Emma Lebrie		Berlin, NH	Laborer	Canada	Canada .....
Dec 7	.....	m	Stil'bn	8		Frank Vallier	Emilia Gossalin ...		Berlin, NH	Laborer	Lake Port, N. H..	Canada .....
Dec 7	.....	f	Living	1		Thure E. Dohlquest.	Louise A. Schroder .		Berlin, NH	Laborer	Sweden	Norway .....
Dec 8	.....	f	Living	9		Alfred St. Pierre ..	Georgianna Lefond .		Berlin, NH	Millwright ..	Boston, Mass.	Canada .....
Dec 8	Victor Noel	m	Living	7		John Sevigny	Albina Plante		Berlin, NH	Paper Maker.	Canada	Canada .....
Dec 8	.....	f	Living	5		Remy Albert	Marie Bouthillier ..		Berlin, NH	Laborer	Canada	Canada .....
Dec 9	Edw. Wm.	m	Living	10		Geo. Labrecque	Marie Roy		Berlin, NH	Millwright ..	Canada	Canada .....
Dec 9	.....	m	Living	1		Forest L. Abbott ...	Mildreth W. Crocker		Berlin, NH	Clergyman ..	Rochester, N. H. .	Burlington, Vt. ..
Dec 10	.....	m	Living	6		James Caternice ...	Vincent Befoke		Berlin, NH	Laborer	Italy	Italy .....
Dec 10	.....	f	Living	7		Santy DiPucchio ..	Lucy Lavorgna		Berlin, NH	Contractor ...	Italy	Bradford, Penn. ..
Dec 10	Mary O.	f	Living	1		Adolph LaCroix	Cordilia Brideau ...		Berlin, NH	Acid Inspct. .	Berlin, N. H. ...	Milton, N. H. ..

Births Registered in the City of Berlin, N. H., for the Year Ending December 31, 1916.

Date of Birth	Name of Child (if any)	Sex	Living or Stillborn	No. of Child.	Color	Name of Father	Maiden Name of Mother	Color of each	Residence of Parents	Occupation of Father	Birthplace of Father	Birthplace of Mother
Dec 11	Amedee	m	Living	1		Jos. Lacas	Mary Lacas		Berlin, NH	Laborer	Canada	Berlin, N. H.
Dec 12	Marie Ann Laura	f	Living	3		Chas. Cloutier	Alda Dupuis		Berlin, NH	Paper Maker.	Berlin, N. H.	Conn.
Dec 13	Marie Alice	f	Living	2		Edward Breault	Marie Vachon		Berlin, NE	Clerk	Canada	Canada
Dec 14	Henri Augustin	m	Living	5		Jos. Girard	Ernestine Gland		Berlin, NH	Paper Maker.	Canada	Canada
Dec 15		t	Living	2		Richard H. Nicklson	Ada Mollekin		Berlin, NH	Riding Master	England	England
Dec 16	Laurier Maurice	m	Living	7		Wilfred Joutras	Malvina Raymond		Berlin, NH	Paper Maker.	Canada	Canada
Dec 18		f	Living	3		Wm. Montmigny	Olive Bernard		Berlin, NH	Laborer	Providence, R. I.	Vt.
Dec 18		f	Living	7		Eugene LeClair	Rose Perrault		Berlin, NH	Millman	Canada	Canada
Dec 20		f	Living	2		Gaudias Turcotte	Bernadette Breton		Berlin, NH	Laborer	Canada	Canada
Dec 20		m	Living	3		Elzear Guilmette	Marianna Tousignant		Berlin, NH	Laborer	Canada	Canada
Dec 20		f	Living	2		Benoit Hachey	Anna Kelly		Berlin, NH	Laborer	Canada	Percy, N. H.
Dec 21		m	Living	6		James Alonzi	Jennie Recchia		Berlin, NH	Laborer	Italy	Italy
Dec 21	Dorothy Elizabeth	m	Living	7		Chas. Bissett	Sophia White		Berlin, NH	Insurance	Blue Hill, Me.	Canada
Dec 21		f	Living	3		Andrew Torrick	Annie Jock		Berlin, NH	Laborer	Russia	Russia
Dec 22	Jos. Chas. J.	m	Living	2		Wildred Brady	Adele Dumont		Berlin, NH	Barber	Canada	Canada
Dec 23		m	Living	6		Delphis Montminy	Albertine Gagnon		Berlin, NH	Laborer	Canada	Canada
Dec 23		m	Living	7		Telesphore Trahan	Jennie Morin		Berlin, NH	Carpenter	Canada	Montana
Dec 24	Nikoli	m	Living	1		John Kasamonk	Vctora Kontynovitch		Berlin, NH	Laborer	Russia	Russia
Dec 27		m	Living	1		Ernest Plant	Lamenda Renaud		Berlin, NH	Baker	Wisconsin	Berlin, N. H.
Dec 27		f	Living	6		John F. Bragg	Lula Woodsbury		Berlin, NH	Laborer	La Van, Me.	Kingsbury, Me.
Dec 31		m	Living	1		Auguste Godin	Josephine Landry		Berlin, NH	Laborer	Canada	Canada

All White

All White

Number of Births 469
Number of Marriages 142
Number of Deaths 222

Efforts have been made to make the records of vital statistics as nearly correct as possible. Any error printed in this report will be corrected in the record books if the parties interested will call the City Clerk's attention to the matter.

Index

Department Reports

Assessors 171
Board of Health 65
Building Inspector 51
City Clerk 176
City Engineer 136
Public Works Department 141
Fire Department 88
Library 161
Board of Trustees 169
Treasurer's Statement 170
Librarian 163
Overseer of the Poor 56
Police Commissioners 57
School Department 97
Board of Education 99
Superintendent 105
Head Master's Report 112
New Bartlett School 174
Solicitor 62
Tax Collector 178
Treasurer 180

Inventories

Clerical Department 177
Fire Department 95
General Inventory 189
Library 165
Police Department 60
Public Works Department 157

Financial

Appropriations 188
Auditor 308
Band Concerts 190
Bills Payable 190
Bonds 191

Bartlett School 192
Berlin Mills Bridge 195
Bounty on Animals 197
City Hall 206
Cemetery Account 198
Old City Building 231
City Poor 200
Contagious Diseases 215
County Tax 191
Election Expenses 218
Fire Department 222
Financial Reports 185
Finance Committee 317
G. A. R. 230
Hydrants 307
Interest 232
Inventory of City Property 189
Library 250
Lighting Streets 234
Miscellaneous 235
New Hampshire National Guard 245
Overdraft 245
Overlay Account 306
Police 251
Printing and Stationery 246
Sinking Fund 288
Salaries 284
Sanitary 277
Schools 289
Shoe Factory 304
State Tax 288
St. Louis Hospital Free Beds 230
License Account 250
Department of Public Works 261
Tax Sales 305
Valuation 172

Miscellaneous

City Government 3
Department Reports 49
Mayor's Address 13
Mayors of Berlin 11
Municipal Regulations 187
Orders 18
Resolutions 39
Vital Statistics 323

BARNEY-REPORTER PRESS

BERLIN, N. H.